"All the News That's Fit to Print."

The New York Times.

THE WEATHER
Partly cloudy and somewhat colder today; Thursday, fair.
For weather report see next to last page.

VOL. LXIX...No. 22,579. NEW YORK, WEDNESDAY, NOVEMBER 19, 1919. THIRTY-TWO PAGES. TWO CENTS Metropolitan District 50 Mile Radius THREE CENTS Within 300 Miles FOUR CENTS Elsewhere

TWO MORE TREATY RESERVATIONS, FINAL VOTING STAGE TODAY; MIDDLE-GROUND MEN ASK DEMOCRATS TO NAME THEIR TERMS; NEW YORK GIVES WARM WELCOME TO THE PRINCE OF WALES

PRINCE A "CITY FREEMAN"

Heir to British Throne Acclaimed by Thousands in Streets.

BUSY EVERY MINUTE OF DAY

Meets Mayor at City Hall and Lays Wreaths at Grant's Tomb and Joan of Arc Statue.

GUEST AT WALDORF DINNER

Royal Visitor Tops Off a Strenuous Day with Attendance at the Opera.

The Prince of Wales came to New York yesterday to be hailed as the harbinger of a new era of international peace and prosperity, to hear from officials, representatives of State and city, that his visit was expected to strengthen the ties of amity and common interest between Great Britain and the United States, and to learn unmistakably that a very real affection has grown up for him in the hearts of the American people.

The Prince, in turn, manifested an evidently genuine pleasure at being the city's guest for five days. With a touch of gravity for a moment overlying his boyish demeanor, he made known his appreciation of the part he may play in binding closer the Anglo-Saxon ties, and with a winning smile he expressed his appreciation of becoming, in his own words, "an adopted citizen."

New York gave to the future King of England a hearty reception. From the moment he set foot on Pier A, the Battery, in the morning, until he had taken his way homeward to the British battle cruiser Renown at the close of a long line of functions last night the town, officially and through its citizens, lost no opportunity to show that it liked him and what he came to represent.

Particularly along the route from the Battery to City Hall, where he was welcomed officially by Secretary of State Francis M. Hugo for the State and by Mayor John F. Hylan for the city, was a reception given which surprised and nearly overwhelmed the Prince. He was welcomed every bit as warmly as was General Pershing when the American commander came home to receive the nation's thanks.

Finds Fun in Paper Shower.

Here he was treated to a particularly American institution of merry-making which he seemed to find great fun. That was the paper shower. When the first swirling flakes and streamers filtered down upon him and the first great roar came from the windows and roofs of office buildings he abandoned his effort to sit inconspicuously in his car.

Once the slim, lean-faced figure in the field service uniform of a British Colonel of infantry stood erect, the crowds redoubled their efforts to say "Hello!" and "Welcome!" and the Prince his to respond. His right arm was continually moving upward in the salute which is with him less of a military snap than a friendly gesture of greeting.

It was curious through all the eventful day to note how readily the personality of this boy "got over" and how quickly the frank curiosity of the people turned to liking. New York and the Prince just took one look at each other and agreed to be friends right off. Those who traveled with him through Newfoundland and Canada said last night that nowhere in those British dominions did he get such a welcome as New York gave him.

It was an arduous day, but the Prince went through it all as cheerfully as though he had not been the centre of official functions for months. Obviously eager to do what was right through a perplexing series of formalities, he responded quickly to every whispered suggestion from the aids who were more familiar with the program than he was. To the elders who delivered addresses from time to time he listened with a mixed air of respect and diffidence.

British Veterans Cheer Him.

British war veterans and British-born residents of New York, who are to have the opportunity to extend hospitality in the succeeding days of the visit, vied with New Yorkers in making the Prince feel at home. The streets through which he passed were liberally besprinkled with uniformed veterans and British faces, and British voices were distinguished in the crowds.

The British royal standard floated from the Prince's barge and the masthead of the Renown, displayed for the first time since the late King Edward VII., while Prince of Wales, paid his visit here fifty-nine years ago. Amid the liberal displays of American flags the British Union Jack was to be seen all over the city.

The special train bringing the Prince rolled into the train shed at Jersey City a few minutes before 11 o'clock. A little

Continued on Page Two.

DEERFOOT FARM SAUSAGES
Buck on toe market. Same flavor and quality you used to get. Made at the Farm at Southborough, Mass. All Dealers.—Advt.

Seats Now on Sale for "APHRODITE" at Century Theatre.—Advt.

©Otterson H R H EDWARD, PRINCE OF WALES.

WILL NEVER FORGET, SAYS THE PRINCE

Writes Message of Thanks for His Welcome from Battle Cruiser Renown.

IS HOST AT A LUNCHEON

Tells Newspapermen His First Day in New York Was "Wonderful."

From early afternoon yesterday, when the Prince of Wales stepped aboard the British battle cruiser Renown to take luncheon with his invited guests, the great warship was the scene of a large part of the doings of the city's royal guest, the festivities lasting until the Prince departed in his motor barge to dine with Mr. and Mrs. Henry P. Davison at the Waldorf-Astoria.

It began when the British heir apparent arrived on board and his standard was hoisted at the mainmast head to a salute of twenty-one guns. As he stepped aboard, the marines at the gangway presented arms and the band played the national anthem, while the sailors manned the sides of the battle cruiser and those of the cruiser Constance until the bo's'n's mates piped them down.

Luncheon was served amidship in the white and gold decorated dining room used by the Prince. During the meal the band of the Marine Light Infantry played on the quarter deck above. The Prince's guests were: the Mayor of New York City, John F. Hylan; Secretary of State Francis M. Hugo, of the State of New York; Rodman Wanamaker, Chairman of the Reception Committee; Grover A. Whalen, Archbishop Hayes, Police Commissioner Richard E. Enright, Vice Admiral Morgan Singer of H. M. S. Constance; Captain C. E. Kennedy of the Constance; Air Commodore Leo Charlton, Colonel Norman C. Thwaites, Captain Jeffrey Blake, Captain E. Augustus Taylor of the Renown, Rear Admiral James H. Glennon, Captain Piers Legh, Captain Lord Claud Hamilton, D. S. O., Commander Dudley North, Lieut. Col. E. W. M. Grigg, Major Gen. Sir Henry Burstall, Rear Admiral Sir Lionel Halsey, Major Gen. Bethell, and Major Gen. David C. Shanks, U. S. A.

Appears as Captain in the Navy.

The Prince changed from his uniform of a colonel of the Welsh Guards, which he wore when he landed in the city, for that of a captain in the British Navy, a rank to which he was appointed just before leaving England. The ribbons he wore included the Coronation Medal, the Durbar Medal, the French Croix de Guerre awarded to him by the French Government at Loos, the British Military Cross, and the Order of the Crown of Leopold.

In the afternoon he met delegates from the Inter-Racial Council, including forty-five races of peoples who help to form the population of the United States, and he shook hands with each

Continued on Page Three.

FALL MALL FAMOUS CIGARETTES
Cork and Plain Ends—Advt.

Have you dined at the Netherland lately? TRY IT! 5TH AVE. AT 59TH ST.—Advt.

CHEERS AT OPERA EMBARRASS VISITOR

Royal Guest Nervous as Boxholders Join in Lusty Shouts of Welcome.

SOON REGAINS HIS EASE

Prince Sits in Morgan Box with Viscount Grey Opposite—Brilliant Scene at Metropolitan.

It was shortly after 10 o'clock last night, and in the Metropolitan Opera House the drone and buzz of the conversation of some 4,000 persons had succeeded the mystically melodious third act of Saint-Saëns's "Samson et Dalila." Lilyan Ogden and the ballet and chorus had just danced off—out of the interior of the Temple of Dagon, a wonderfully colorful affair, the temple—and the baton of Giuseppe Bamboschek had dropped, and the applause had come.

The succession of boxes, with their rich red hangings, that have come to be known as the "Diamond Horseshoe" were filled. Tiaras glinted and gleamed as the facets of gems caught the lights with the turning of the fair wearers, training glasses to observe other fair wearers. Against the vividness of the women's gowns, the startling hues of slowly moved ostrich feather fans, was the contrast of the men, almost effaced they would have been, except for the occasional splash of color from a sash of some foreign order.

Waiting for the Royal Guest.

While the audience waited and talked, the singers back of the great curtain waited, too. Florence Easton, Caruso, Amato, Laurenti, and Paltrinieri, all waited. Dressed in the costume of Calabrian peasants for the first act of "Pagliacci," they sometimes peeped curiously up at the middle box, the Morgan box, of the Diamond Horseshoe. That box was the only one empty, and below it the decorations of laurel ropes and clusters of white chrysanthemums had been supplanted by bunches of American Beauties.

Then, at a signal, from the orchestra pit came the long roll of a drum and Morangoni's baton lifted and "God Save the King" came welling up.

A rather tall young chap, full dress, the blue sash of the Order of the Garter across his chest, stepped into the box. The flaxen blondness of his hair was heightened by the flush of embarrassment in his cheeks. He stepped almost timorously to the fore of the box, as Admiral Halsey, Viscount Grey and others followed into the inclosure.

"Three cheers for the Prince of Wales," shouted a plump, gray-haired man, who sprang to his feet in the second row of the orchestra. And three good, lusty cheers rang out, with the Diamond Horseshoe putting as much, if not more, vigor into it as did the folks 'way up toward the top of the house.

Edward Albert plainly had been a very much embarrassed young person

Continued on Page Three.

McK & R CALOX, The Oxygen Dentifrice Cleans—Whitens—Preserves.—Advt.

SIX (6) BELL-ANS IN HOT WATER quickly relieves Indigestion.—Advt.

GARFIELD STEPS IN TO NEGOTIATE NEW COAL WAGE SCALE

Fuel Director, Armed with Full Wartime Power, Meets Miners and Operators Today.

TO STATE GOVERNMENT VIEW

Is Expected to Give Formal Notice That Time Has Come for Resumption of Work.

FREIGHT EMBARGO UNLIKELY

Hines Confers with Railroad Regional Directors in Chicago on Means to Conserve Coal.

WASHINGTON, Nov. 18.—The Government stepped to the front today to force miners and operators to negotiate a new wage agreement and resume work in the bituminous fields before the country is in the grip of a coal famine.

Clothed with all of his wartime powers as Fuel Administrator, and acting by direct authority of the President's Cabinet, Dr. Harry A. Garfield called a joint meeting of the Scale Committee at which he was expected to give formal notice that the time had come to resume mining operations on a normal scale.

While the joint conference was set for this afternoon Dr. Garfield found that [illegible] could not be obtained, so it went over until tomorrow. Meanwhile word was given out that the strike situation had reached that point where action was regarded by Federal authorities as absolutely imperative.

There was no evidence, as presented to the Cabinet, that the Scale Committees, called here last week to negotiate a new wage agreement, had made the least headway. Reports from the central competitive fields, embracing the States of Illinois, Indiana, Ohio, and Western Pennsylvania, strongholds of the United Mine Workers of America, showed all mines shut down and not enough coal coming from nonunion plants in other States to meet the normal demand by several million tons.

Other reports, from widely separated sections, brought the same story of a rapidly vanishing coal supply, with indications that hundreds of industrial plants would be forced to close shortly unless coal production was put back at normal. In the view of many officials the situation was critical enough to demand drastic action.

To Present Situation Forcibly.

Although he would not discuss the nature of the statement he was prepared to lay before the operators and miners, it was said on high authority that Dr. Garfield was prepared to present the situation forcibly to the chief representatives of the mine owners and mine workers. There was no intimation as to what direction Governmental action would take in case the deadlock continued.

Steps taken by Kansas to operate the mines under Government authority, and fear by both sides that other States would do likewise, were urged as a strong reason for quick settlement of all wage disputes.

The Operators' Scale Committee sent word to the miners today that it was not ready to meet them in joint session. Commenting upon a statement issued today by their Executive Committee denying that the conference "is being held up because of differences and indecisions on the part of operators," spokesmen for the operators declared their entire policy has been under consideration in their secret sessions.

The probable attitude of the Administration and the fact that the miners have not returned to work were said to be the principal subjects which have occupied their time. The failure of the United Mine Workers of America to tell the men to return to their jobs was said to have left the negotiations in virtually the same state as when the threat of a strike caused the breakup of the Buffalo meeting.

Some of the operators held the view that the Government, acting through Fuel Administrator Garfield, was a "third party" to the contracts, and that the wage scale laid down by the Washington agreement could not be changed without the authorization of Dr. Garfield and assurances as to what changes would be allowed in maximum coal prices.

Operators Want Hines's View.

Other operators wished to know the views of the Director General of Railroads, as the Railroad Administration is the largest single purchaser of coal in the country. The Department of Justice was the third governmental agency involved in the discussions, there being a strong feeling among the operators that the Government had not fulfilled its duty in merely ordering the

Continued on Page Seven.

Pinehurst, N. C.—Winter's Sport Center. Carolina Hotel Now Open. Golf and all other sports. Interesting events scheduled.—Advt.

DELPARK SOFT COLLARS
Launder well—Hand finished.—Advt.

President, Outdoors Again, Holds Informal Lawn Party

Special to The New York Times.

WASHINGTON, Nov. 18.—President Wilson was again able to go out of the White House today in his wheel chair to the lawn south of the White House, where he spent some time in the sunshine and fresh air. The President, in fact, had an informal lawn party for, while he was enjoying his wheel-chair rides around the paths of the "back yard" of the White House, Mrs. Wilson, Miss Margaret Wilson, Rear Admiral Gary T. Grayson, the President's physician, and the nurses were along as company.

There is a large flock of sheep in the White House grounds, belonging to the President, who bought them several years ago, and today he was much interested in the flock which came close to the party. From the windows in the Cabinet room the members of the Cabinet while in session could see the President in his wheel chair.

GET CLUE TO THEFT OF $1,000,000 BONDS

Police Believe Arrest of Broker Will Unearth Gang Handling Stolen Securities.

MESSENGERS WERE TOOLS

Detectives Expect to Reveal Clearing House for Disposal of Wall Street Booty.

With the arrest yesterday of David W. Sullivan of the stock brokerage firm of Sullivan & Co., 10 Wall Street, the police and the officers of the American Surety Company believe they have at last struck an open trail into the illegal clearing house through which passed stocks and other securities stolen in Wall Street within the last few months valued at from $500,000 to $1,000,000. Sullivan, a dapper looking man of 34 years, described variously as a former bartender and the one-time proprietor of a café, claimed 1,421 G Street N. W., Washington, D. C., as his home and his New York address as the Pennsylvania Hotel. Sullivan is a member of the Consolidated Exchange. His partner in the firm of Sullivan & Co. is Norman Bowles.

The arrest was made in the early afternoon in the office of Sullivan & Co., and concurrent with it the District Attorney seized the books and other papers of the firm. The specific charge upon which the warrant was served was for criminally receiving two certificates for 100 shares each of Crucible Steel stock valued at $45,000.

In his defense the prisoner claimed that he acted for others, and he gave the police the names of three men for whom he said he "traded." They were not known at the address he gave, the Hotel Commodore.

Sullivan is charged with acting in concert with Frank Parnell, a messenger, and another not yet arrested. On Oct. 28 the two certificates that Sullivan is accused of having received were given by the cashier of Clark, Childs & Co., 135 Broadway, to Parnell, the messenger, to be delivered to Harriman & Co., 111 Broadway. They never were delivered. The messenger had only been in the employ of the firm a day and after he disappeared it was discovered he had given a fictitious name and an equally false address in the Bronx.

Tracing Stolen Securities.

Detectives assigned to the robbery found that one of the stolen certificates had passed through the Equitable Trust Company and had been transferred to the National Savings and Trust Company at Washington, D. C., where it had been put up as collateral for a loan of $14,000. The other was traced to the Franklin Trust Company of Philadelphia and had been used to open an account. One of the first developments, the police say, in these investigations was the arrest in Washington last week of a man who gave his name as Winfield Williams, and who is now out in $25,000 bail on a charge of having stolen bonds in his possession.

Most of the afternoon Sullivan was examined at the Criminal Court Building by Assistant District Attorney Alfred J. Talley. B. J. McGinn, manager of the claim department of the American Surety Company, who co-operated with the police and Mr. Talley, said that Sullivan admitted giving a certificate for the Crucible Steel stock to a messenger. This stock was, it was said, delivered to Williams, who was then in New York.

In accounting for various transactions about which he was questioned, the prisoner told of the three individuals living at the Hotel Commodore and for whom he opened three separate accounts. He is said to have admitted he opened these three accounts on his books and opened accounts in the three names in banks

Continued on Page Five.

50c to $2—"ZIEGFELD FOLLIES"
No higher. On Today and Saturday Matinees. New Amsterdam Theatre. Worth $10.00. Seats can be purchased four weeks in advance.—Advt.

GRAND JURY BEGINS INQUIRY ON REDS; MAY INDICT TWELVE

Turns from Traction Case to Men Caught in the Recent Raids on East Side.

MARTENS TO TESTIFY AGAIN

Soviet Representative Faces Another Inquiry Before Lusk Committee on Tuesday.

HE PROTESTS TO LANSING

Willing to be Deported—Packers' Letters Soliciting Russian Orders Given Out.

Following the examination of Ludwig C. A. K. Martens, unrecognized envoy of the Russian Soviet Republic, before the Lusk Committee, counsel of the committee were summoned before the Extraordinary Grand Jury yesterday and gave testimony. Assistant District Attorney Alexander I. Rorke questioned the witnesses.

The extraordinary Grand Jury, after investigating traction and city departments for several days, abruptly changed its line of investigation yesterday and began an inquiry into anarchistic and seditious activities. This inquiry will be continued today, and subpoenaes have been issued for members of the Bomb Squad in the Police Department and troopers of the State Constabulary who have been taking part in recent raids on haunts in this city where the "Reds" gather to plot. About the Criminal Courts Building it was expected last night that a dozen or more indictments would be returned by the Grand Jury before the week is ended as a result of its present investigation.

Among the witnesses before the jury yesterday were Deputy Attorney General Samuel A. Berger and Special Deputy Attorney General Frederick R. Rich, both of whom have been assigned to work with the Lusk Committee; Archibald E. Stevenson, associate counsel of the committee, and Detective Cornelius J. Brown of the Bomb Squad.

To Question Martens Again.

Mr. Martens, head of the Russian Soviet Mission, will be a witness before the Lusk Committee again next Tuesday. At that time Attorney General Charles D. Newton will question the Soviet "Ambassador." No plea of diplomatic privilege, it was stated last night, will be accepted, and the Bolshevist envoy, should he decline to testify, will be treated exactly as would any other witness before the committee under similar circumstances. That means that the full powers of a legislative committee to have recalcitrant witnesses committed for contempt through the courts would be invoked.

Deputy Attorney General Berger said yesterday that in its examination of Mr. Martens the Lusk committee so far had only scratched the surface.

"At that," he continued, "the examination of Mr. Martens has clearly developed these points:

"First—That it is the purpose of the Soviet Russia Republic to spread propaganda calculated to overthrow organized government everywhere.

"Secondly—That the Soviet Russia Government, instead of merely defending its policies and program, has been disseminating affirmative propaganda for the purpose of overthrowing organized government, which they call 'capitalistic government,' and the letter of Lenin, testified to on Monday by Martens, is but one instance of this provocative and affirmative propaganda.

"Thirdly—That Martens, while ostensibly engaged in endeavoring to create an impression that his work in this country is of commercial nature, has for his real purpose the spreading of propaganda of this character."

Martens Willing to Be Deported.

Santari Nuorteva, Secretary for the Soviet Russian mission and spokesman for Mr. Martens, said yesterday at the headquarters of the "mission" in West Fortieth Street that Mr. Martens had no objection to going back to Russia.

"But if he goes," said Nuorteva, "he will take a million residents in this country of Russian origin with him. The Soviet Russia Republic has eighty-seven vessels ready to bring them back as soon as the way is open. All they want is to be landed in some safe place where the Soviet Government is in control. Petrograd would suit us."

Leland Stanford Chumley, editor of The Rebel Worker, an I. W. W. organ, who was arrested in a raid on his establishment by members of the bomb squad last Saturday night on a charge of carrying a pocket knife and released in Night Court a few hours later, complained to Assistant District Attorney Rorke yesterday that a typewriter was missing since the raid and that his office had been wantonly wrecked by the raiders. Mr. Rorke referred him to Chief Magistrate McAdoo, who issued

Continued on Page Nine.

SIX (6) BELL-ANS IN HOT WATER quickly relieves Indigestion.—Advt.

La Follette Is First Senator Silenced by Closure Rule

WASHINGTON, Nov. 18.—Senator La Follette, who voted against closure, was the first Senator to have his speech cut short by the one-hour rule.

Vice President Marshall, keeping tab today with a watch, interrupted the Wisconsin Senator at the end of his hour and declared that he could not speak again on the treaty.

CLEMENCEAU MAY BECOME PRESIDENT

Rumor of His Candidacy Revives After His Overwhelming Victory in Elections.

SUPPORTERS WIN 500 SEATS

Socialist Representation in the Chamber Cut to 55—Press Hails Crushing of Bolshevism.

By EDWIN L. JAMES.

Copyright, 1919, by The New York Times Company.

Special Cable to THE NEW YORK TIMES.

PARIS, Nov. 18.—Rumor says that Premier Clemenceau, who so gloriously vanquished the forces of disorder in Sunday's election, will be the next President of France. This rumor, starting no one knows where, is all over Paris. As yet the Premier has had nothing to say about it.

One of the planks of the platform of the Bloc National, which was victorious in the elections, calls for more power for the President of the Republic, to make him a stronger figure in national and international politics. That is the rôle for which Clemenceau's past performances seem to fit him. The Premier has announced that he will retire, and he is 68 years old. But the rumor persists.

The election of French Senators will take place in January, and soon thereafter the Senate and Chamber of Deputies will meet to elect a President.

Almost complete returns of Sunday's election show that the Bloc National, the grouping of the parties which have supported Clemenceau's Government, will have more than 500 of the 626 members of the next Chamber. The Socialist representation of 103 will be cut to 55. Jean Longuet, the leader of the Socialists and the most prominent French Bolshevik, is defeated.

PARIS, Nov. 18.—All the newspapers hail the result of the elections as a triumph of law and order over Bolshevism, except the Socialist papers, which adopt a sullen and bitter tone.

Henry Franklin-Bouillon, Jean Longuet, Charles Chaumet and Pierre Renaudel, the most determined enemies of Premier Clemenceau and the ratification of peace, have been defeated.

L'Homme Libre, commenting on the elections, says: "And now let us go to work."

The Echo de Paris says: "An admirable, glorious day for law and order."

The Figaro says: "Bolshevism is crushed."

The Gaulois says: "A triumph of order as against anarchy."

L'Action Francaise says: "It is a vote of national vitality."

Louis Barthou, former Premier, was elected, as was also the Marquis de Chambrun.

The Catholics sent two priests to the Chamber to keep company with the Abbé Lemire. They are the Abbé Wetterlé, of the upper Rhine, and the Abbé Muller, of the lower Rhine. The Protestant pastor, Altorffer, was returned in the lower Rhine.

All the aviators who stood as candidates were defeated except Captain Heurteaux and Captain René Fonck. The latter won by a narrow margin.

All records for daily newspaper circulation were broken yesterday, when 9,000,000 copies of the Excuse de Paris were distributed. Copy was centralized at the office of the Petit Parisien, where proofreaders and makeup men were kept busy, and where the stereotypers prepared the plates. The presses of the Petit Parisien proving inadequate, plates were sent to the offices of the Matin, Journal, and Petit Journal, where the presses were running at high speed throughout the morning.

In its noon edition the Socialist newspaper Bon Soir acknowledged the defeat of its party. "Clemenceau is victorious, terribly and appallingly victorious," it said. "The republic, however, is not so victorious."

So far as can be judged by results now known, the elections just held were the most conservative since the National Assembly of 1871 was elected.

Premier Clemenceau will leave Paris tomorrow for his home in La Vendée, where he will spend several days resting after the electoral campaign.

ITALIAN SOCIALISTS MADE HEAVY GAINS

Political Apathy Helped Them—Have 100 Seats in Chamber and Catholics the Same Number.

Copyright, 1919, by The New York Times Company.

Special Cable to THE NEW YORK TIMES.

MILAN, Nov. 17.—According to the present returns, the general election shows great Socialist gains everywhere.

Continued on Page Eight.

"ADAM AND EVA," Biggest Comedy Hit in New York—Lyceum Theatre.—Advt.

12-HOUR SESSION ON TREATY

Compromise Talk Persists as Senate Rushes Its Work.

HITCHCOCK BUSY ON PLANS

Has Letter from Wilson—Confers with Lodge at Demand of Middle Grounders.

RESERVATIONS DISPOSED OF

Only Those Relating to Labor Conference and Vote Equality in League Are Adopted.

Special to The New York Times.

WASHINGTON, Nov. 18.—The treaty with Germany had reached the stage of the vote on the Lodge resolution of ratification in the Senate tonight when, at 10:10 o'clock, the upper house disposed of the last of the reservations offered by individual Senators. The Senate had then sat for twelve hours in debate and had voted on twenty-five reservations.

Immediately after the last reservation had been disposed of Senator Lodge, addressing Vice President Marshall, remarked:

"I understand that the last of the reservations to the treaty has been offered."

Vice President Marshall asked if any other Senators had reservations to submit. No votes was raised.

"There appear to be no more reservations," said the Vice President.

Senator Lodge at once moved to adjourn until noon tomorrow. Later he said that he would move the resolution of ratification, with the majority reservations included, when the Senate convened, but that it would probably not come to a vote until Thursday.

That the Lodge resolution will be rejected was predicted by the Democratic minority after adjournment. The minority Senators will try later to obtain a vote on their substitute resolution with mild reservations and if that is voted down, as appears to be assured, fresh efforts for compromise will be begun.

Senator Hitchcock, the minority leader, endeavored tonight once more to defeat the preamble to the Lodge reservations, but the effort, embraced in a motion to strike it out, was voted down, 45 to 36. Mr. Hitchcock expects, if the minority resolution is defeated, to have one more chance to attempt to eliminate the preamble. This, he thinks, will come on a motion to reconsider the vote by which the Lodge resolution is expected to be defeated.

Besides attempting to eliminate the preamble, the minority will try to cut out other majority reservations that are regarded by President Wilson as "nullifying the treaty." If these efforts fail and compromise is not effected in the meantime, the treaty, it is likely, will be "pocketed" by the President. In that event the President, some suppose, will re-submit it at the next session of Congress, in the hope that the majority of the Senate, by that time, will be ready to ratify it in acceptable form.

Demand Terms From Hitchcock.

When the Senate adjourned for the night the situation surrounding the treaty was decidedly mixed, with talk of compromise in the air, but leaders on both sides showing no real evidence of yielding. During the day attempts to ascertain how far the Administration forces might go in a move for compromise were started by the middle-ground reservationists, and a message was delivered to Senator Hitchcock, the minority leader, as an outcome.

This message, given to Mr. Hitchcock by Senator Lenroot of Wisconsin, embraced a request for terms from the Administration forces. With it was a stipulation that the response must be in the hands of the middle-grounders by 12 o'clock tonight. Mr. Hitchcock was told that his reply must be delivered to Senator Lodge.

Mr. Hitchcock later conferred with Mr. Lodge, informing him that the time was too short to comply with the demand of the middle-grounders by midnight. While the Administration forces were eager to reach an agreement, Senator Hitchcock said, it was impossible to lay down terms in any such manner as the middle-ground Senators had indicated.

Senator Hitchcock stated that the minority Senators were to confer on their policy tomorrow, after which they would be able to talk of compromise. In the meantime, he said, the situation would have to remain as it was so far as the minority was concerned, with the assurance that if the majority resolution of ratification was pressed with the drastic Lodge reservations the minority would vote against it.

According to one version, Senator Lodge consented to allow the Democrats the opportunity for which they have fought to secure a showdown vote on the question of unreserved ratification before the roll call on the committee resolution.

That was the situation at the end of the exhaustive day of voting and of scurrying of leaders on both sides in attempts to find some way out of the

situation into which the treaty had been changed.

Late tonight the program of the minority forces to defeat the Lodge resolution of ratification seemed certain of going through, with the minority attempting after that to obtain a vote on its own resolution of ratification, and, if that failed, endeavoring to come to a compromise through the medium of the mild reservationists.

Whether the middle-ground Senators would be willing to treat with the Administration forces after the latter vote down the majority resolution was doubted tonight by some majority leaders. Senator Lodge said that the middle-grounders would adhere to the majority program and would decline, as he put it, "to be used by the minority to dig itself out of a hole."

After Senator Hitchcock had told Senator Lodge of his attitude on the middle-grounders' demand, and word had been conveyed to Senator Lenroot, and by him to his associates, several of the latter, plainly aggravated over what they characterized as Mr. Hitchcock's stubbornness, privately declared in talks in the Senate lobbies that they would abandon their efforts and "let Hitchcock shift for himself."

The whole fabric of compromise, it appeared, depended upon the willingness of the middle-grounders to agree to two changes in the Lodge reservation program, one with respect to the preamble, providing for the acceptance by all of the four principal signatories of the reservations and a softening of the reservation on Article X. Although Senator Hitchcock did not say so, the middle-grounders were allowed to believe that President Wilson would accept the majority program if the preamble were eliminated.

Middle-Grounders Confer.

Early in the day ten of the middle-grounders conferred, along with Senator Smoot, one of the regulars, in an effort to see what could be done toward effecting an agreement. The middle-grounders were Senator Keyes, McCumber, Spencer, Nelson, Edge, Colt, Hale, McNary, Kellogg and Lenroot.

The hope was voiced by Senators at the conference that a program could be agreed upon as between the Administration forces and the Republicans by which the treaty could be ratified. All of the Senators felt, they said, that the Lodge reservations ought to be adopted with the resolution of ratification, but for the sake of agreement it was tentatively decided that, if the Democrats were willing to treat with them, they might abandon the preamble and consent to a change in Article X.

While no definite agreement was reached to "ditch the preamble," as one of the Senators put it afterward, still the middle-grounders, actuated by the desire to prevent the treaty from being rejected, were inclined to do so as the basis of compromise. That was the feeling of the middle-grounders up to the time when word came that Mr. Hitchcock would make an immediate avowal as to the terms of compromise. After that the middle-grounders began talking of letting the minority Senators manoeuvre in their own way.

Some of the middle-ground Senators suggested that the preamble might be altered so as to provide for acquiescence by the principal signatories, instead of acceptance through diplomatic exchanges. This acquiescence, it was argued, would be operative either through direct assent or through silence, which would be construed as assent. Others thought that the preamble might as well come out entirely. These suggestions were dropped, after the failure to get word from Mr. Hitchcock as to what the minority wanted to do.

Hitchcock Has Wilson Letter.

Late tonight Senator Hitchcock was asked if he thought there were any prospects for compromise. He replied:

"Some Republicans think there is. I hope we can reach some agreement."

Senator Hitchcock was asked if a mere change in the phraseology of the preamble would satisfy the President, so that he would accept the majority reservations.

"No," he replied, "that would not be enough."

Would elimination of the preamble and the acceptance of a substitute reservation on Article X. be satisfactory to the President?" he was asked.

"That would help very much," replied Mr. Hitchcock. "It would give a pretty strong basis for compromise. The substitute reservation I would favor is the one I introduced as a part of the program which the Democratic friends of the treaty want to see adopted. That would give the United States the liberty of deciding whether to accept as mere advice any ruling of the League of Nations as to the participation of the United States in any controversy."

Senator Hitchcock went on to explain that a stronger reservation which he offered in the Senate later and was voted down was not intended to be taken seriously by the minority, but was put in merely to "have something on which to go." This reservation, he explained, was almost similar in phrasing to the Lodge reservation adopted by the Senate.

The minority leader, pressed to tell what basis of compromise the President might accept, said he was not at liberty to do that. He had just received a letter from the President, he said, which he understood would explain the President's attitude on compromise.

"I have not opened it," said the Senator, drawing the sealed letter from his pocket. "I will not do so, probably, until tomorrow, when the Administration Democrats have had their conference. After that conference it may be that we shall be in a position to make our attitude better known."

As to the suggestion of the middle ground Senators to provide for "acquiescence" by the powers in the reservations adopted by the Senate, Mr. Hitchcock said that would not do.

"It would not mean anything," he said. "The only way to handle that preamble is to strike it out. If that is agreed to, we can take compromise."

Senator Lodge, just before the adjournment of the Senate tonight, said he believed that the majority forces were solidified in the program of adhering to the preamble, and that compromise with its elimination as a basis would be futile.

"The preamble is vital to the reservations," said Mr. Lodge. "I will oppose any effort to strike it out."

RUSH VOTES ON RESERVATIONS

Senate Action on Proposals Apart from Committee Program.

WASHINGTON, Nov. 18 (Associated Press).—The first vote after treaty reservations were taken up in the Senate today was on the labor section, to which a number of reservations were proposed. Senator Thomas, Democrat, of Colorado, opening the debate, announced that he would vote against ratification if the labor provisions were not changed.

The Senate voted down a reservation precluding the United States entirely from the labor provisions. It had been offered by Senator King, Democrat, of Utah, as a substitute for that of Senator McCumber.

The vote was 48 to 43. Nine Democrats—Dial, Gore, King, Myers, Reed, Shields, Smith of Georgia, Thomas, and Walsh of Massachusetts—voted for the adoption of this reservation.

The McCumber reservation, making the entrance of the United States into the International Labor Conference contingent upon action by Congress, was then adopted by 54 to 37. It reads:

"The United States withholds its assent to Part XIII. (Articles 387 to 427, inclusive) of said treaty unless Congress, by act or joint resolution, shall hereafter make provision for representation in the organization established by said Part XIII., and in such event the participation of the United States will be governed and conditioned by the provisions of such act or joint resolution."

The Senate next voted down by 48 to 43 a reservation by Senator Johnson, Republican, of California, relating to voting equality in the League of Nations Assembly. It was offered as a substitute for a proposal by Senator McCumber.

On this reservation Senators Kirby, Reed, Shields, Phelan, and Walsh of Massachusetts, Democrats, voted affirmatively, while Senators Colt, Edge, Hale, Kellogg, Keyes, Lenroot, McCumber, McNary, Nelson, and Sterling, Republicans, voted "No."

A reservation by Senator Lenroot, Republican, of Wisconsin, relative to voting equality, was substituted for the one on the same subject by Senator McCumber. On the question of adopting the Lenroot substitute the vote was 55 to 35. This reservation reads:

"The United States assumes no obligation to be bound by any election, decision, report, or finding of the council or assembly in which any member of the League and its self-governing dominions, colonies, or parts of empire, in the aggregate have cast more than one vote, and assumes no obligation to be bound by any decision, report, or finding of the council or assembly arising out of any dispute between the United States and any member of the League if such member, or any self-governing dominion, colony, empire or part of empire united with it politically has voted."

A reservation by Senator Phelan, Democrat, of California, to stipulate that the treaty must be interpreted "in harmony with the fourteen points" was defeated 78 to 12, with Senators Borah, Brandegee, France, Gronna, Johnson of California, La Follette, McLean, Norris, Penrose, and Sherman, Republicans, and Owen and Phelan, Democrats, voting for it.

Senator Knox's reservation, providing that the treaty declare peace between the United States and Germany and that this nation should become a consulting member only of the League of Nations, was rejected by 61 to 30. All of the mild reservationists and a number of other Republicans voted against it, and three Democrats, Gore, Reed, and Shields, joined twenty-seven Republicans in its support.

Fourteen Republicans, including the mild reservationists, joined the Democrats in rejecting by 50 to 34 the reservation by Senator Jones, Republican, of Washington, declaring that the American representatives in the League Council should not obligate the use of American military forces unless authorized by Congress. Four Democrats, Gore, Reed, Shields and Walsh of Massachusetts, voted for the reservation.

A union of sixteen Republicans with the Democrats rejected by 50 to 27 a reservation by Senator Gore, Democrat, of Oklahoma, declaring that the United States should adhere to its policy of non-interference in foreign affairs. Four Democrats, Gore, Reed, Shields and Walsh of Massachusetts, supported this reservation.

Two reservations by Senator France, Republican, of Maryland, were rejected in short order, one without a roll call and the other by 71 to 8, with support only from Senators Ball of Delaware, France and Sherman of Illinois, all Republicans. The first proposed that the United States might withdraw from the League upon the rejection of any amendment it should offer to the covenant, and the second proposed an American mandatory for Germany's African colonies.

Despite demands of Senator La Follette, Republican, of Wisconsin, for a record vote, a reservation by Senator Owen, Democrat, of Oklahoma, providing that the President's fourteen points should be binding in the execution of the treaty, was defeated without a roll call.

The Senate defeated the reservation of Senator Jones of Washington providing that the United States withdraw from the League at the expiration of two years unless the sovereignty of Shantung is restored, the Irish question adjusted, the independence of Egypt recognized and conscription abolished by the member nations of the League.

Six reservations all by Senator La Follette, were voted down after as many roll calls. These were:

To prevent the United States from offering aid in putting down revolution in Ireland, India, Korea, Egypt, or any other possession looking to a change of government.

Providing for the withdrawal of the United States from the League within one year unless the member nations abolished conscription.

Giving notice of this country's withdrawal unless member nations provided for an advisory vote of the people before entering war.

Requiring nations to reduce their military and naval establishments.

Withdrawal by the United States in the event that a member nation attempted to acquire the territory of a non-member nation.

Withdrawal by the United States if any member, exercising a mandate or protectorate over any country, should appropriate that country's actual resources.

A reservation by Senator Walsh of Massachusetts to declare that the League could not hamper free speech or a free press was rejected by 42 to 36. Six Democrats supported it.

By a vote of 52 to 31 the Senate reaffirmed its previous action in accepting the committee's reservation relative to mandates. Senator Hitchcock voted with the majority, for the purpose, it was said, of enabling him to move for a reconsideration later if he thought it desirable.

At 9 o'clock tonight, after the Senate had been in continuous session for eleven hours, consideration of amendments in Committee of the Whole was completed and the treaty was formally reported to the Senate.

The question of approving the fifteen reservations adopted in Committee of the Whole was taken up, each reservation being considered separately. An effort by Senator Hitchcock to strike out the preamble requirement for acceptance by other nations was voted down, 45 to 36, the Republicans opposing it solidly except Senator McCumber of North Dakota.

The Senate without a roll call then agreed to all of the fifteen reservations except those relating to mandatory, domestic questions and the economic boycott. Separate action was taken on these three reservations.

The domestic questions and boycott reservations were agreed to later without a roll call after the Senate had eliminated from the former amendment offered by Senator Hale, Republican, of Maine, and adopted in Committee of the Whole, declaring that the United States reserved exclusive jurisdiction over the question of its boundaries. The amendment was stricken out on motion of Mr. Lodge, who said that after mature consideration he believed it went too far.

A second vote on the reservation of Senator Reed to reserve "American honor and vital interests" was 50 to 33 for rejection. There was no change from the previous vote, twelve Republicans voting for rejection and three Democrats—Gore, Reed, and Shields—for adoption.

PEACE LEAGUE URGES CHANGE IN PREAMBLE

Favors Ratification by the Senate "Even with the Reservations Now Adopted."

Special to The New York Times.

WASHINGTON, Nov. 18.—The Washington Bureau of the League to Enforce Peace issued the following statement today:

"The League to Enforce Peace, through the action of its Executive Committee, urged that the reservation to the treaty introduced by Senator Reed, known as Reservation 15, be defeated as nullifying the treaty. This reservation has been defeated. The Senate voted it down 58 to 36.

"Those remaining have their objections, and some are, harmful; yet they leave a covenant which will create an efficient League equal to the task of preserving the peace of the world. A League of Nations which will enforce and make more secure the peace of the world is the object for which the League to Enforce Peace was organized, for which it has labored through four and one-half years, and for which alone it exists.

"The treaty, even with the reservations now adopted, can accomplish this purpose, and should be ratified. There is no adequate reason why it should not be. The world waits. Delay is peril. Any action which casts the Covenant for a League of Nations for peace into the partisan politics of a Presidential election will delay peace and halt political reorganization and economic rehabilitation of nations sorely smitten by war, by Winter and by famine.

"The League to Enforce Peace, speaking for the great multitude which has labored for this supreme end, sensible of its responsibility, calls for the immediate ratification of the treaty, even with its reservations, but it is most important that the preamble be changed by removing the necessity for positive action on the reservations by nations definitely named, and contenting ourselves by acceptance in the ordinary way by silent acquiescence within a time limit.

"Failure to ratify the treaty now would defeat the world's hopes for peace now and always. Such a failure would throw the world back into worse than pre-war conditions by re-establishing a balance of hostile grouping of powers with an increasing burden of armaments.

"If the League be once established and permitted to function with our country as a member the foundations of a new world order would continue to grow in beneficent stability, securing for all nations, great and small, peace with justice.

"A. LAWRENCE LOWELL,
"OSCAR S. STRAUS,
"THEODORE MARBURG,
"WILLIAM H. SHORT,
"Committee of League to Enforce Peace."

RUMOR OF TREATY RECALL STIRS PARIS

Press Publishes Reports of Actual Withdrawal by President Wilson.

PROTOCOL DISCUSSIONS ON

Allies Likely to Go Ahead with Treaty, Regardless of Washington Action.

By EDWIN L. JAMES.

Copyright, 1919, by The New York Times Company.

Special Cable to THE NEW YORK TIMES.

PARIS, Nov. 18.—The Peace Conference is at sea today with regard to the situation of the Peace Treaty at Washington. This morning's papers reported that President Wilson had withdrawn the treaty, but gave no details, and the American delegation has no information. No one here knows what the President has done—whether he has withdrawn the treaty definitely, or whether the report is a manoeuvre to pave the way for an effort at a compromise with the Republican Senators. News from Washington is anxiously awaited.

It is the general opinion of Americans here that England, France and Italy will not accept all the reservations adopted by the Senate. That opinion is echoed by the diplomats of those countries, who are very much stirred, if not angered, by the apparent turn of affairs at Washington.

One hears all sorts of opinions expressed, but it seems too early to predict what the Allies will do with regard to American developments. No responsible person will make a statement until official information has been received.

The German delegates and the representatives of France, England, and Italy began today their discussion of the protocol which Germany has been called on to sign before the treaty is put in effect. The Germans entered the negotiations with tactics tending to delay. What is in their minds may be a reflection of the opinion expressed in conservative German newspapers in the last week that the Senate's action has opened the way to changes in the peace terms favorable to Germany. These journals appear to imagine that the opposition to the treaty in Washington is based on the idea that the terms are too hard on Germany, and the German editors predict that the whole treaty will be recrafted. If there is any thought like that in the minds of the German protocol delegates they will delay signing the protocol as long as possible, for that brings delay in putting the treaty in effect and will give the only possible opportunity for changes.

It is expected that the Allies will force the German delegates to act before the end of this week, and that the date for the deposit of ratifications by England, France and Italy will then be set. These powers have just about despaired of the success of their long wait for American ratification in the hope that America, England, France, Italy, Japan and Germany might all deposit their ratifications at the same time.

PARIS, Nov. 18 (Associated Press)—The French Foreign Office does not feel that it should give out any official statement as to the probable effect upon French policy of the reported possible withdrawal by President Wilson of the treaty from the Senate. Officials of the Foreign Office decline to believe the various reports, and say it will be time enough to announce France's official attitude if rejection or withdrawal of the treaty becomes an accomplished fact.

"Whatever happens, the feeling in French circles is that France cannot meet the German plenipotentiaries again, and French opinion is that Italy and Great Britain have a like feeling.

Special Cable to THE NEW YORK TIMES.

LONDON, Wednesday, Nov. 19.—The Parliamentary correspondent of The Daily Chronicle says the attitude of the American Senate toward the Peace Treaty was a serious topic of discussion in the lobby of the House yesterday, and the gravity of the situation threw a shadow over all proceedings in both houses. Debate was listless, and the Commons rose early after the reading of the Alien Restrictions bill for the third time.

LONDON, Nov. 18.—Commenting on the reservations adopted by the United States Senate and President Wilson's threat to withdraw the treaty, the Daily Chronicle, which is supposed sometimes to reflect the view of Premier Lloyd George, says today:

"Unless the League is to fall altogether, other nations must go ahead for some years without America's participation, and we hope they will promptly decide to do so.

"Great Britain and France have been very anxious not to hurt American susceptibilities, and there is no foundation for the rumor suggesting that they have addressed representations to Washington regarding reservations. In justice to our own peoples and Europe, however, we cannot delay in getting to work with the League."

Answering a question in the House of Commons today regarding the attitude of the United States toward the Turkish mandate, Andrew Bonar Law, the Government leader, said that, while it was the sincere hope of the British Government that the United States would cooperate in the task, both Great Britain and her European allies were alive to the necessity of preparing for the possibility of a contrary contingency.

LAMENTS COALITION WAS NOT TRIED HERE

Bonar Law Wonders if Party Spirit Will Prevent America from Taking Share in World Work.

LONDON, Nov. 18.—Addressing Unionists in London tonight Andrew Bonar Law, the Government leader in the House of Commons, emphasized the importance of a coalition Government in developing the strength of nations. He said that Great Britain, France, and Italy in the war realized that the life of the nation was in danger and formed coalitions to save them. The United States, being further away, did not form a coalition.

Now danger was seen, and, said Mr. Bonar Law, it would be terrible if it became a reality that a great nation might not play a part in reconstruction after the war because there had been no coalition and party spirit was as rampant as if there had been no war.

The result of the elections in France, he asserted, was really a victory for coalition.

BLAND, CENTRALIA RED, IS CAUGHT BY A POSSE

Suspect in the Slaying of Lieut. Grimm Is Put in Jail After Chase.

CENTRALIA, Wash., Nov. 18.—Bert Bland, alleged notorious I. W. W. fugitive and a suspect in the slaying of Lieutenant Warren O. Grimm, one of the four American Legion paraders killed here Armistice Day, was taken without a fight late today by Sheriff John Berry and a company of deputies.

Bland is in the county jail at Chehalis.

Lost and Found Advertisements on Page Sixteen.

PRINCE A "CITY FREEMAN"

Continued from Page 1, Column 1.

earlier the welcoming party had taken stations. Those on hand to extend the first greetings were Rodman Wanamaker as Chairman, Grover Whalen as Vice Chairman, and a few members of the Mayor's Committee of Welcome to Distinguished Guests; Lieut. Gen. Robert Lee Bullard, representing the army; Rear Admiral Glennon, commander of the Third Naval District, representing the navy; Major Gen. David C. Shanks, commander of the Port of Embarkation; Major Gen. H. K. Bethell, Military Attaché of the British Embassy, and his aid, Major D. E. Wallace; Major Gen. John F. O'Ryan and Commissioner of Finance James C. Cannon, representing the Mayor of Jersey City.

Wears Military Decorations.

As the Prince alighted in spick and span uniform with three rows of ribbons on his left breast, he was followed by these members of his entourage:

Rear Admiral Sir Lionel Halsey, K. C. B., K. C. M. G., Chief of Staff; Major Gen. Sir Henry Burstall, K. C. B., K. C. M. G., Canadian Military Aid; Lieut. Col. M. W. M. Grieg, C. M. G., D. S. O., M. C., Military Secretary; Sir Godfrey Thomas, Baronet, Private Secretary; Commander Dudley North, C. M. G., R. N., Naval A. D. C.; Captain Lord Claud Hamilton, D. S. O., Equerry, and Captain Piers Legh, Equerry.

The American attachés accompanying the Prince were: Jefferson Caffery, First Secretary of Embassy, special representative of the Department of State; Major Gen. John Biddle, U. S. A., Military Aid to the Prince; Rear Admiral A. P. Niblack, U. S. N., Naval Aid to the Prince; F. Lanier Winslow, Third Secretary of Embassy; Major Edward R. Sharp, Special Aid to the Secretary of State; Captain John Potter, Aid to Major Gen. Biddle; Lieut. Commander A. B. Legare, U. S. N. R. F., and Joseph M. Nye, Chief of Special Agents of the Department of State.

The train shed had been barred to all but those officially connected with the reception. There was a bit of handshaking, a few moments of informal chatting, and then the party moved toward the pier.

A double lane of soldiers from the 1st United States Infantry were in position as guard of honor. They presented arms as the Prince approached. He saluted and was about to pass on when the first notes of "God Save the King" halted him. Thereafter he was destined to be brought to a standstill and a stiff salute many times during the day by his own national anthem and "The Star-Spangled Banner."

In addition to the military guard there were heavy details of New York and New Jersey policemen, municipal and railroad detectives, State Department special agents, and others set to guard against possible mishap. Both here and throughout the line of the functions the police arrangements were excellent.

About the pier were clustered some thousands of noisy welcomers. As the Prince came in view the Street Cleaning Department Band on the police boat Patrol struck up "God Save the King." Aerial bombs which broke out the British and American colors as they exploded were sent up, and the official launches scurrying about with pennants flapping added a lively touch.

Great Welcome on Broadway.

The Prince was escorted at once to Rear Admiral Glennon's barge. His first sight of Manhattan was not cheerful. The skyline was shrouded in mist and smoke and steam through which the sun struggled only now and then. River craft which discerned the approaching squadron tooted their whistles.

At the Battery there waited a long cortege of automobiles, two bands and a regiment of bluejackets from the Navy Yard, the Pennsylvania and other war craft. These presented arms as the Prince approached. At the same time, the visitor got the first "ear-full" of a real New York cheer, from crowds in the park. The sailors swung into column and marched toward Bowling Green, and the Prince's car, escorted by mounted policemen, motorcycle men and foot patrolmen started for City Hall.

His progress was a triumphal procession. By the time he had reached the Custom House, the crowds were so dense that the mounted men had to ride their steeds broadside to press the throngs back. Every window and roof along Broadway was jammed. The crowds did more than cheer. They called greetings; they rained down paper and ticker tape and old office records; they gestured with flags. Some women threw kisses which the Prince, when he happened to see them, requited with salutes.

At City Hall a company of Marines was drawn up at "present arms," regular infantrymen lined the way to the steps of the structure. The Prince had no time to inspect these, but was hurried in for the formal reception.

This over, he re-entered his car and was driven through Park Row and Lafayette Street to Ninth Street, thence to Fifth Avenue, up the Avenue to the Park, and through Central Park to the 110th Street gate. From there the party went to Riverside Drive and on to Grant's Tomb.

Lays Wreath on Grant's Tomb.

The route had not been announced, but many thousands exchanged greetings as he passed along. Particularly along Fifth Avenue, in the region of clubs and hotels, and on up through that of fashionable residences and towering apartments, were the people on the lookout for him.

At the tomb the Prince and his party were taken inside. With his two personal aides, guided only by a keeper with a flashlight, he descended to the bier. Then, while the parapet surrounding the top of the well from which a view of the crypt is to be had was ringed with silent men in uniform, the Prince clambered up wooden steps and carefully placed a large wreath on top of the bier. He stood an instant with bowed head, but said no word.

Next, the party was whirled down the Drive to the Joan of Arc statue, before which was drawn up a company of Boy Scouts. The Prince greeted those, shook hands with the scout master, and laid a wreath of white and yellow chrysanthemums at the foot of the figure in bronze. At the request of one of the boys, the Prince autographed the American and British standards which the troop carried.

The party next went to the foot of West Eighty-sixth Street, where the Prince inspected a tiny company of Scotch scouts, after which he embarked in his own barge for the Renown, while a cheering crowd waved him a temporary farewell. The decks of the battle cruiser were lined with sailors at attention, and as the barge put out a salute of twenty-one guns rattled the windows of nearby apartments.

Host at Luncheon on Warship.

After a few minutes of rest in his quarters on the Renown the Prince was host at luncheon, most of his guests being either those in the welcoming party or officers of the warship. After luncheon he met newspaper correspondents and chatted with them.

The presentation of a Bible by Bishop Burch of the Episcopal Diocese, who said the volume was a duplicate of that presented to the Prince's grandfather, and a reception to seventy-five delegates of the Inter-Racial Council took up the rest of the afternoon.

The visitor left the ship shortly after 6 o'clock and was driven to the Waldorf where Mr. and Mrs. Henry P. Davison were his hosts at a brilliant dinner.

From the dinner he went to the Metropolitan Opera House, where he attended a gala benefit performance given in the interest of employes of the Opera House. After the performance he returned to the Renown. His program for today follows:

10 A. M.—Inspection guard of honor from the British Great War Veterans of America at the Columbia Yacht Club landing.
10:15 A. M.—Leaves the yacht club for a sightseeing trip about the city.
10:45 A. M.—Woolworth Building.
11:30 A. M.—Trinity Church.
11:10 A. M.—New York Stock Exchange.
11:25 A. M.—Sub-Treasury.
11:55 A. M.—The Chamber of Commerce.
12:15 P. M.—Luncheon by Chamber of Commerce.
1:45 P. M.—Leaves Chamber of Commerce for the Academy of Music, in East Fourteenth Street.
2:45 P. M.—Arrives at the Horse Show, in Madison Square Garden.
7:00 P. M.—Attends dinner given by New York socialites.
10:00 P. M.—Arrives at the home of Mrs. Whitelaw Reid, at 451 Madison Avenue, where a ball is to be given in his honor.

PRINCE IS WELCOMED BY STATE AND CITY

Mayor Extends Freedom of New York to Royal Guest, Who Voices His Pleasure.

The Prince of Wales was welcomed formally to the City and State of New York yesterday at a ceremony in the Aldermanic Chamber at City Hall, marked by the display of great cordiality by both guest and hosts, and interesting as the first evidence of the quickness of appreciation with which the royal guest was to be appraised by New Yorkers.

Secretary of State Francis M. Hugo welcomed him for the Governor, who was unable to attend, and Mayor Hylan for the city.

The Prince received the salute of a company of picked marines and another of regular infantrymen as he arrived at City Hall Plaza with his entourage, the members of the Mayor's Committee and the State Department military and naval aides assigned to him by the Government.

Wide police lines kept onlookers from approaching near to the party, but a black mass of people in which children of the lower east side were conspicuous by their numbers waited outside the police cordons to catch a glimpse of the Prince.

He responded repeatedly with salutes to the noisy greeting, then passed quickly within over a red carpet spread on the steps, and was ushered up the Colonial stairway to the chamber. The room had been decorated simply with ferns and British and American colors, and there awaited the visitor a throng of public officials and their wives, members of the reception committee, representatives of some of the foreign diplomatic corps, and distinguished visitors, among them Sir Thomas Lipton.

From the floor and the gallery came an outburst of handclapping and cheering, which was to be repeated at every possible opportunity during the moments which followed.

Once there was quiet, Rodman Wanamaker, Chairman of the Mayor's Committee, presented to the Prince on behalf of the City of New York a large silk American flag. The Prince showed great pleasure at the gift which he entrusted to one of his aides after he had received it in his own hand, and had taken a good look at it. Mr. Wanamaker then spoke briefly of his pleasure at the reception accorded to His Highness, after which he presented "our illustrious Mayor, John Faithful Hylan."

Mayor Makes Welcoming Speech.

Mayor Hylan extended the formal welcome to the Prince. Speaking in the name of the city, he said:

"Your Royal Highness: As Chief Executive of the City of New York, it becomes my honorable and official function to welcome your Highness to the metropolis of the Western World in harmony with the cordial reception accorded you at the capital of the nation by the President of the United States.

"New York has been singularly favored during recent days by the visits of many illustrious and heroic figures of the world war. Great Britain has felt the common impulse to send your Highness as her representative to these shores. Your visit in America at this time we feel is in the interest of establishing permanent peace the world over—a peace which will mean the prosperity and happiness of all nations, all races and every individual thereof. Those charged today with the grave responsibility of government must assume the burden of working unselfishly and unrestrainedly for this common and humane ideal, to which we dedicated ourselves during the past few years.

"The City of New York recognizes in your person the distinguished representative of a people who, allied with other powers, fought in deadly struggle to vindicate the liberties of mankind. You have recognized the lofty principles that inspired America's action in entering the conflict, and the mighty powers she put forth in responding to the call for men and arms in the darkest hour of the world's greatest war. We now have the opportunity to prove to posterity that we were influenced by no unworthy motive and that our cause was right and just.

Tells of City's Part in War.

"With great and heartfelt pride do we recall the prominent and effective part that the City of New York played in the titantic conflict, not only in contributing her sons to the fighting force and giving unstintedly of her other resources but also harboring and shipping overseas the major part of our American troops.

"We recall, too, with grateful hearts, the thrilling story of the soldier boys of this great city who were among the first to meet the oncsweeping enemy hosts when they pushed beyond the Marne, and not only halted that terrific assault but drove the enemy back across that historic stream and paved the way for the decisive and victorious offensive directed by the Incomparable Foch.

"May we not hope that all that has been done during the war by every section of this country will make our ideals better appreciated and give assurance to all peoples, great and small, that this nation holds hatred for none but desires friendship with all, to the end that liberty, charity, justice, self-government and self-determination will prevail throughout the world.

"As Mayor, I present to you the freedom of the greatest city of the wonder republic of the ages—a city which in an existence of less than three hundred years has risen to eminence among the municipalities of the world as the dynamic centers of democracy—the all-American City of New York."

Warm Greeting by Hugo.

Secretary of State Hugo, extending the welcome of the State of New York, said:

"Speaking for the Governor of the State, and, through him, for the people of this largest American Commonwealth, I have the honor to bid your Royal Highness a cordial welcome, and to offer you, during your stay, the hospitality of the Empire State.

"Nothing in the last century and a quarter has so tended to accentuate the bonds of sympathy and mutual interest that unite our kindred peoples as the recent world conflict, the anniversary of whose successful termination we jointly celebrated but a week ago, on Armistice Day. To this struggle for the triumph of our Anglo-Saxon liberties the State of New York was privileged to contribute 425,000 men—the equivalent of twenty-eight British divisions. And our own New York National Guard, the 27th Division, had the honor of serving with your gallant British legions in Northern France in the common cause of humanity, resulting in the glorious victory of right over might.

"We welcome you as a comrade in arms, many who have but recently shared the dangers and trials of the western battle front with the generals, subalterns and doughboys of our own American army. With cordiality and respectful courtesy, we bid you welcome as the representative of that great nation that is so inextricably bound to us by the ties of blood, language, tradition and mutual understanding. But even more than these, we are linked together by the same lofty ideals and aspirations—by the energetic impulse to make the most of our opportunities, and by that innate love and reverence for law and order which lie at the very root of democracy.

"Our soldiers have come to admire you as you have mingled with them in the trenches, camps and billets on the other side. And since your short advent here, we have been honored and won by the charm of your simple and unaffected personality. We greet you as though a fellow American, knowing that the Anglo-Saxons are the same the world over, no matter under what institutions they may have lived or what geographical barriers separate them. And when you leave us, we wish you a pleasant and prosperous voyage and a safe and happy return to your native land."

Prince "Proud" of Honor.

In his reply to the welcome the Prince said:

"Mr. Mayor, I am very proud indeed to have been made a freeman of the City of New York, and thank you most sincerely for the high honor which you have just conferred upon me. I look upon it as a very happy coincidence that the last recident of this honor should have been Albert, King of the Belgians, our gallant ally, whose vision and courage in the greatest time of peril the cause of freedom owes so much.

"I already have the privilege of being a freeman of the City of London, and so it is a special privilege and pleasure for me today to become a freeman of the City of New York, because London and New York, both great business centres, both of them great seaports, are so closely connected in the financial business of the world.

"Upon the stability and upon the prosperity of these two great cities depends to an extraordinary degree the welfare of all continents. Were their intercommunication to cease for a single business day, the affairs of the whole world would be upset.

"But there is yet another reason, Mr. Mayor, why I am very proud to become a New Yorker by adoption. This magnificent city is not only the gateway of the vast sea-borne traffic which holds in fee the whole of the Atlantic trade, but it has also the wealth and the energy of a mighty nation at its back.

"One has only to think of the immense railway systems which radiate north, south and west from your fine terminal stations to realise what a vital part New York plays in the life of the North American Continent. Vast as it is today, the most vivid imagination can never foresee to what bounds the wealth and the power of this great continent and the power of this great city will one day attain.

Comes Not as a Stranger.

"Mr. Mayor, I do not feel a stranger in the United States or in New York. I already had many American friends before I came to your country a week ago, and I learned to appreciate your American spirit from my association with officers and men of your splendid divisions in France, in Italy, and on the Rhine, and your splendid battle squadron on the North Sea.

"I am very grateful for the kindness and hospitality that have been shown to me. Now that I am here, and I have looked forward to coming for a long time, I find that I like the United States even better than I have anticipated, and I knew that I was going to like it very much indeed.

"I am looking forward most keenly to the many pleasant engagements which you have so kindly planned for my first visit to New York, and again thanking you for the great honor that you have conferred on me and for the very kind words that you, gentleman, have used in reference to myself, I ask you, Mr. Mayor, to tell your citizens how deeply appreciative and grateful I am for the kind and enthusiastic welcome which they have given me this morning."

WAR WORKERS MEET PRINCE AT DINNER

Brilliant Throng at the Waldorf, Where Mr. and Mrs. Davison Entertain Royal Visitor.

One of the most notable functions staged in this city in recent years was the dinner tendered to the Prince of Wales last night at the Waldorf by Mr. and Mrs. Henry Pomeroy Davison as behalf of the former War Council and their associates of the Red Cross.

The grand ballroom was more lavishly decorated than it perhaps ever had been before, being converted into a veritable Spring bower through the liberal use of red roses, palms, contrasting shades of fern, and Autumn leaves. The men and women about the tables, the men in formal black and white, the women resplendent in multicolored evening gowns and sparkling jewels, were representative of the best in the social, philanthropic, and business life of the community.

Invitations had been strictly limited, and because of an extraordinary watch kept over the ballroom and its seasonal isolation from the rest of the house, there was no overcrowding to spoil the picture. The top gallery, almost hidden behind screens, was kept empty except for the orchestra, while all the boxes on the first tier were occupied.

The dinner itself, because of the limited time available for the function, was less elaborate than those which have been served on some state occasions, but Oscar Tschirky, general manager of the hostelry, had given the preparation of the viands his personal attention. Throughout the service Oscar himself stood behind the Prince's chair and watched that the royal guest should lack for no possible attention.

Nowhere that the Prince went yesterday was he more warmly received than at this dinner. It was the first opportunity many who dined there had enjoyed to see him, and they warmed to him at once. He spoke briefly, but in particularly happy vein, and time and

Continued on Page Three.

FRANKLIN SIMON MEN'S SHOPS
2 to 8 WEST 38th STREET

Men's Woven Madras Shirts
$3.00

Not printed, mind you, but woven!

Fine hairline, pencil, and broad brush stripings of pink, blue, helio, tan, and black woven into white grounds.

Center pleated, French cuffed, and put together by a shirt-maker who knows his business and also knows the exacting demands of ours!

Three dollars! What more can we say?

Franklin Simon & Co.
FIFTH AVENUE

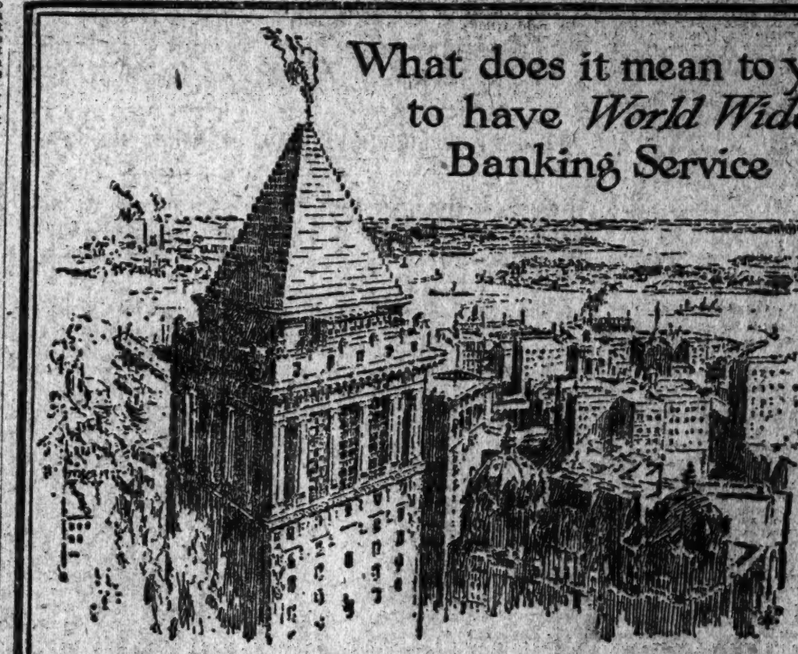

What does it mean to you to have *World Wide* Banking Service

YOU do not need to be told that you must have banking conveniences *wherever* you carry your business.

You may be considering the advisability of entering the foreign markets with your goods: Have you made the necessary banking arrangements?

Your high reputation and financial standing, established in America, may not yet be established abroad. Are you well known for good business practice for instance in

South America Australia
Europe Asia Africa

You can establish your credit in those countries and be prepared to transact business in them by making use of

our world-wide banking service

made available to all of our customers through our established connections with

the great banks of the world

Let us explain how we serve American importers and exporters by working with the leading banking institutions in all of the principal foreign centers of trade and finance.

BANKERS TRUST COMPANY
Member Federal Reserve System
Downtown Office: 16 Wall Street Astor Trust Office: 5th Ave. and 43rd Street

LAPELS

TO FORESTALL STIFF AND UNBECOMING WRINKLES IN THE LAPELS OF THE DOUBLE BREASTED JACKETS, FINCHLEY HAS SECURED A PLIANT EFFECT WHICH TAKES ON AN ENGAGING APPEARANCE REGARDLESS OF THE POSITION ONE ASSUMES.

CUSTOM FINISH WITH-OUT THE ANNOYANCE OF A TRY-ON READY-TO-PUT-ON TAILORED AT FASHION PARK

FINCHLEY
9 West 46th Street
NEW YORK

WAR WORKERS MEET PRINCE AT DINNER

Continued from Page 2, Col. 2.

again he was interrupted with applause or laughter. His promise to "try to live up to" the reputation given to him by earlier speakers was received with particular evidences of pleasure and amusement.

Toast President, King, and Prince.

The dinner was marked by stately and solemn moments, such as those when the guests rose to drink the health of President Wilson, King George V. and, later, of the Prince himself, while the orchestra played the appropriate national anthems.

Again it was punctuated with moments of intense patriotism, as when General Pershing, who sat on the right of the guest of honor, declared in ringing tones that if ever again the principles of liberty, humanity and justice are put to the test "the men of America will again be found shoulder to shoulder with the men of Great Britain fighting together in the common cause."

Every opportunity for manifesting the cordiality of friendship between America and Great Britain was seized avidly by the diners, and they applauded warmly the declaration of Elihu Root that the two peoples were united in common democracy and his prophecy that the presence of the Prince, affording Americans opportunity of seeing the human side of kingship would do much toward promoting mutual understanding.

Because of the necessity for the Prince to hurry to the Metropolitan Opera House, Mr. Davison lost no time in starting the speaking as soon as coffee was served.

"Prince, Man and Democrat."

In his address Mr. Davison said:

"Ladies and Gentlemen: We are here this evening to extend our heartiest American greetings to a guest who would be welcome either as Prince of Wales, or merely as the frank, unaffected, courageous and companionable young man, who, by simply letting himself be known, has engaged the regard and affection of our Western world. In his double capacity of Prince and man, he is indeed doubly welcome.

"It is most interesting that the dominant note in Prince Edward's address in Washington on the day of his arrival was the note of democracy. He is of a line of royal democrats, and he is running true to form. Precisely the thing which has kept the British throne secure and influential through all the stirring changes since 1837 is that the occupants of the throne have understood and sympathized with modern mankind's aspirations in a modern world. So we welcome Prince Edward in a third capacity, not only as Prince and man, but as a true democrat in the best sense of the term.

"The bond between the United States and Great Britain is stronger than the bonds of a language in common and a literature in common; it is a bond formed by one conception in common of the just relationship between human beings and the Governments under which they live. As Prince Edward himself said in Washington, 'The forms are different, but the human aim of both systems of Government is the same.'

"Prince Edward has called attention to the boundary line between the United States and Canada. This is the most remarkable sight on the western continent. These thousands of miles of an invisible line, with not a protecting fortress, ship, or armed sentinel—and peace for more than a hundred years along the entire line.

"The best guarantee of peace to the world is the common understanding, the undisturbed good-will between the two countries which instituted a new kind of international relation, founded on mutual agreement and respect and determination to negotiate controversies.

"In the terrible war just ended the women had a more direct share than they ever had in war before. The Red Cross and other auxiliary aid and relief organizations gave to non-combatants, men accompanied our soldiers overseas, countless more toiled at home. No language can be on to do justice to the valor, determination, patience and toil of our American women.

"Tonight, they, through their auxiliary societies, are extending to the Prince of Wales their welcome. They are assuring him that the people of America are staunch in their friendship to Great Britain and firm in their resolve to support the principles on which the two Governments are founded."

Pershing Pays Tribute to Britain.

At the end of his remarks, Mr. Davison introduced General Pershing, who said:

"It gives me very great pleasure to be present on this occasion, and to have an opportunity to extend to his Royal Highness the greetings of the American Army, whose fortunes were so recently allied with those of the British Army.

"I recall with distinct pleasure the hearty reception accorded to me and my staff while we were in London on our way to France. The spirit of cordiality and the eager desire to be of assistance to us was most manifest. The British War Office, whose chief was then Lord Derby, extended to me and the members of my staff every facility for studying at first hand the developments of the war in organization and tactics, and gave us full benefit of their experience.

"While in London we were most graciously received by his Majesty, the King, who invited me to a private audience, during which he expressed particularly the hope that common service in the great war would bring a closer union among the English-speaking people.

"My visit to the headquarters of Field Marshal Sir Douglas Haig was most beneficial. He and his officers afforded us every opportunity to study the details of field organization of staff and combat units. A group of selected British officers aided in the instruction of our earlier units, and especially assisted in the establishment of the various schools throughout our forces.

Tells of the Crisis of 1918.

"It was in the crisis of 1918 that the test of common understanding and co-operation came. The early offensive of the Central Powers on the Western Front brought home the urgency of American aid. It was here that the genius of the British people stood us well in time of need. Though her losses in shipping had been enormous and she was hard put to it to supply her own people and her armies, yet Great Britain furnished a large amount of tonnage while our ships were building, and in all transported to Europe about half the American forces abroad.

"The achievement of sending from America to Europe an army of over two million men would have been impossible without the protection of the British Navy, which, with the co-operation of our own navy, made the seas safe from danger.

"Many of our troops went through England, and the thing that touched us most deeply was the way in which the British people opened to us their hearts and their homes. Through their kindness, our sick and wounded were made to feel the comforts of our own firesides. It is with emotion that we thus betray to his Royal Highness the depth of gratitude that rests in our memory.

"It is very pleasant to recall the visit of his Royal Highness to my headquarters where he did us the honor to review some of our troops, mingling with us in a truly democratic spirit that made us feel he was really at heart an American.

"We trust that you, Sir, will carry back to the British people our thanks for all that they have done for us, and that you will accept for yourself from the American Army, our most cordial expressions of regard and esteem; and we hope further that you will also carry back with you the assurance that if the time should again come when the principles of liberty, humanity, and justice are put to the test, the men of America will again be found shoulder to shoulder with the men of Great Britain, fighting together in the common cause."

Welcome Genuine, Says Root.

Elihu Root, who followed the General, said:

"I cannot fully express, but I can indicate the meaning of the plaudits which accompanied you, your Royal Highness, on your progress through the city today. The look of admiration which you saw on many faces was an expression of genuine feeling, and all the cries that you heard were cries of real enthusiasm at the pleasure of having an opportunity of offering you our hospitality. That was partly because of the engaging personality, the charm of your own manhood, and revealed grateful appreciation of the compliment you paid us by your visit.

"But there is more than the mere pleasure of sightseeing and social intercourse in the visit to this great English-speaking city of the heir to the British throne. It is a great public, international event. It cannot fail to have important and far-reaching influence upon the future. It is most useful that his Royal Highness should come to America and be seen by Americans for what he represents.

"He represents royalty. We have had in this country a very formal idea of royalty. We are now meeting the representative of an institution of Government, and we are able as we look on the face of our guest to realize that it is not only a great historic figure we behold, but it is the human side of kingship.

"Our guest is the representative of a royal line of Kings who have been able to adapt themselves to the needs of mankind in the highest sense of service. The Hohenzollerns have fallen, the Hapsburgs have fallen, but the royal line of England remains secure because it has dedicated its power to the service of mankind."

Mr. Root spoke of the symbolism of international amity which lay in the unguarded and peaceful American-Canadian border.

He talked of the mutual love and interest which hold the British Empire together, and dwelt upon the common ideals which bind Great Britain and America in a friendship such, he said, as exists between no other nations.

He paid tribute to the whole course of English history with its Magna Charta, its Petition of Rights, its Bill of Rights, and its Habeas Corpus act, as being the forerunner through long and courageous years of struggle of the American conception of the dignity of manhood, inalienable rights of the individual and the true function of government—to secure and safeguard those rights."

The Prince received a standing reception when he rose a moment later in response to the host's introduction. He had doffed the military attire in which New York thus far had seen him for civilian evening clothes, with which he wore the wide blue ribbon of the Order of the Garter, the British Military Cross, the Croix de Guerre, the Order of Leopold, The Mona Star, The Indian Durbar Medal and the coronation medals of his father and his grandfather.

Prince Praises War Workers.

To this the Prince made reply:

"Mr. Davison, Ladies and Gentlemen: It was a very kind and happy thought which prompted you to invite me here tonight to meet the representatives of the seven principal American war relief organizations.

"I regard it as a great privilege to have been present at this dinner, and I thank you for the cordial way in which you have proposed and drunk my health. Mr. Davison has spoken so kindly of my family and myself—much too kindly of myself—that I do not quite know how I can live up to his high opinion of me, but I will do my best.

"You were good enough, Mr. Davison, to allude to my very modest services as a junior officer in the great war. I did very little, but I saw a great deal on three separate fronts—France and Belgium, Italy and Egypt—and I can therefore speak at first hand of American organization and American troops in the field.

"I visited many of your fine divisions in France and Germany last Winter, and I also saw your fine battle squadron in the North Sea. I was most deeply impressed by the rapidity of organization which threw these splendid forces into the balance at the crisis of the war, when our hope of victory seemed to hang by a thread.

"But what impressed me even more was the spirit of your troops, which so resembled the spirit of our own men at the front. Those of your formations which were attached to our own divisions on their first arrival overseas won golden opinions for the readiness with which they adapted themselves to the terribly exacting conditions of the western front. I hope you all realize how quickly British and American divisions assimilated each other's atmosphere, and what fast comrades-in-arms they became after the shortest association in the trenches and in billets.

"I had also constant opportunities of seeing the noble service done in Belgium and France and Italy by the organizations represented here tonight, and that is why I am particularly glad of this opportunity of meeting you and expressing my appreciation of your work. Some of the societies represented here tonight are more familiar to me than others, because their organization is international and very broad in scope, but I have been able to read a short account of what all the societies here have done during the war, and I should like to congratulate you, one and all, from the bottom of my heart.

"I understand that all the societies here tonight are engaged in permanent work and I know that much of it is being organized on international lines. Let me end, therefore, by wishing you all possible success in the efforts which you are making to relieve suffering and spread happiness in this and other lands.

"Ladies and gentlemen, I thank you again very much."

Those who sat on the dais with the guest of honor and the host and hostess were:

Elliot Wadsworth,	Gen. F. C. March,
Jefferson Caffery,	Maj. Gen. Sir Henry Burstall,
James W. Gerard,	Lieut. Gen. Robert L. Bullard,
Admiral A. P. Niblack,	Lieut. Gen. Sir David
Maj. Gen. J. B. Biddle,	Henderson,
Maj. Gen. J. G. Harbord,	William G. McAdoo,
Rodman Wanamaker,	Admiral M. Singer,
Maurice Casenave,	Admiral J. H. Glennon,
Henry P. Fletcher,	Maj. Gen. John F. O'Ryan,
Sir William Tyrrel,	Bishop C. S. Burch,
William Phillips,	Admiral Braisted,
Belgian Ambassador,	Maj. Gen. M. W. Ireland,
Admiral Sir Lionel Halsey,	Dr. L. Farrand.
Gen. J. J. Pershing,	
Viscount Grey,	
Elihu Root,	

Lost and Found Advertisements on Page Sixteen.

The Prince of Wales's First Day in New York.

SALUTING THE CROWD AT CITY HALL

INSPECTING HIS SAILOR GUARD OF HONOR
PHOTO © I.N.S.

LOOKING UP AT THE SKY-SCRAPERS
PHOTOS BY PAUL THOMPSON

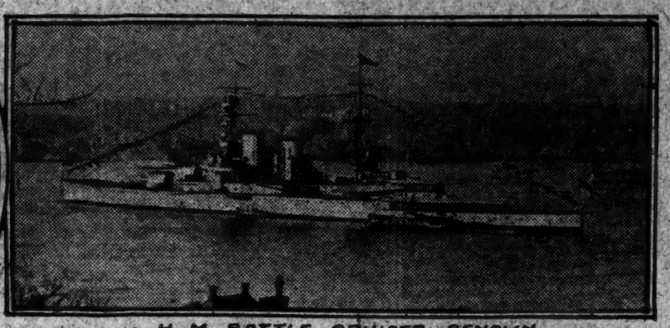

H. M. BATTLE CRUISER RENOWN

THE RENOWN ILLUMINATED (PHOTO © U. AND U.)

WILL NEVER FORGET, SAYS THE PRINCE

Continued from Page 1, Column 2.

one. He also received a deputation from the New York Bible Society, who presented to him a copy of the Holy Book, and then met a deputation from the Numismatic Society, who gave to him a medal specially engraved to commemorate his visit to the city.

The Prince's smile won all who met him. To each he gave a cordial shake with his left hand, meanwhile apologizing:

"Awfully sorry to give you my left hand. I know it is quite rude, but my right one went out of commission again today, and I must give it a rest."

In the brief interval between the receptions of the various societies the Prince pulled out a cigarette case and refreshed himself with a smoke.

Among his visitors was a delegation of Newspaper men, whom he received on the starboard side of the quarter deck. As each one was presented to him he smiled and shook him by the hand. The reporters asked him for a message to the people of New York, and he immediately dictated one to his military secretary, Colonel E. W. Grigg, M. C., D. S. O., and signed it "Edward P." Here is the message:

Greeting to "Fellow New Yorkers."

"New York's welcome to me this morning was so much warmer than I had any reason to expect that it took me entirely aback, and I did not express my feelings at all adequately in the few words which I was able to speak at the City Hall. I am, therefore, delighted to have this opportunity of expressing my appreciation and gratitude directly to you gentlemen who represent the press. You can convey them to a vastly wider audience than my own voice could reach, and I am very grateful to you for offering to publish this message on my behalf.

"Greatly as I value the honor conferred on me this morning when I was made a Freeman of the City of New York, I was even more deeply touched by the speeches made in conferring it, and more particularly by the much too kind things said about myself by the Secretary of State and by Mr. Wanamaker, the Chairman of your Reception Committee.

"Both were good enough to allude to my own very modest services in the war. I do not pretend to have done as much as any other junior officer at the front, and no one realises more clearly than I how little any such service as mine was worth by comparison with that of the splendid men who sacrificed life and health that the democracy of the world might be safe. But my four years at the front did teach me to know my brother officers and men in the allied forces on three different fronts, and I hope that our common service as comrades-in-arms in a splendid cause remains as valued a memory to them as it always will to myself.

"I shall value the beautiful flag presented to me today more particularly as a souvenir of what Mr. Hugo and Mr. Wanamaker said to me in that respect.

"Now that I am a New Yorker in my own right, I can tell you exactly what I think about New York. I am still a little bewildered by your greeting, and I only know the city at present by one drive through your streets.

Deeply Impressed by Welcome.

"But two things stand out very clearly in my mind from the crowd of first impressions which my first arrival made on me today. The first of these was the beauty and dignity of the towering skyline of the city as I came across the Hudson from Jersey City to the Battery. I have naturally never seen anything like that before, and I am not trying to flatter my new fellow-citizens when I say that it struck me as a splendid sight. I was confirmed in this impression afterward as I drove under those towering buildings through your most busy streets.

"My second impression, an even greater one—for men and women appeal to me more than any scenes or sights—was of a most warm and friendly welcome, which followed me all through my drive in the city. I can only say that your greeting today has touched me very deeply, and has intensified my hope that this, my first visit to New York, may be by no means the last.

"EDWARD P."

The newspaper men were charmed and disarmed by the smiling Prince, who stepped out with a quick swinging step from the after end of his quarters, exclaiming:

"I am so glad to see you all, and it is very good of you to come out here to see me."

The sole woman reporter in the group put the usual query, "What do you think of the American girls?" The Prince smiled, waved his cigarette, and then replied: "I think that I will write about that later."

"Well, Prince, will you please tell us what type of American women you like best?" the questioner persisted.

"You must not ask too many questions," said the Prince with a smile—which ended that part of the interview.

In talking with the newspaper men informally the Prince gave the impression that he had never doubted his own ability to "make good" with the American people and win their confidence and esteem.

The members of the Association of Foreign Press Correspondents also were received by the Prince. They presented to him a handsome porcelain inkstand, mounted with gold. Then the small army of photographers and moving picture operators crowded and asked if he would pose for them.

Poses for "Movie" Men.

And later, when he had disposed of the delegates from the various races, the Prince sang out:

"Come along, you photographers! Where are you?" There was a rush for the starboard side of the quarter deck, where he posed for several pictures.

Asked how he had enjoyed his first day in New York, the Prince replied: "It was wonderful, and I shall never forget it."

"What do you think of the harbor, from the shipping point of view as a world's waterway?"

"I have hardly had time to judge," he said, "but the facilities for big liners to come up the river here without difficulty are very good, and the fantastic beauty of the skyline, with the tall buildings, seen from the water, is magnificent."

Bishop Charles Sumner Burch, in presenting a Bible to the Prince on behalf of the New York Bible Society, said:

"It becomes my high privilege to present to your Highness, on behalf of the New York Bible Society, this copy of the Holy Bible, a duplicate of that presented to your royal grandfather, the late King Edward VII., upon the occasion of his visit to America fifty-nine years ago. I cannot but feel that it is especially appropriate, as upon the occasion of the presentation in the distant past, that the head of the Episcopal Church in this diocese should be asked to make this presentation to your Highness today.

"The American Church is the loyal, and, we trust, faithful daughter of your own beloved Church of England, to which we are so strongly bound in ties of Christian brotherliness and mutual helpfulness. We of the Episcopal Church in America glory in the achievements of our mother church of England, and in the fact that today she stands more strongly entrenched in the hearts of the English people than ever before.

"We are proud of her record in the great war in which it has been our privilege to share, with England, its sacrifice and suffering for a high and holy cause. We feel more closely bound in the ties of fraternal good will to your great country than ever before, and especially do we gather satisfaction over the fact that the war, now happily ended, has brought us still more closely together.

"May I be permitted, your Highness, to extend warm greetings to you on behalf of the Episcopal Church in America, on behalf of the New York Bible Society, and on behalf of all good citizens of our land, who delight to honor England and England's King through England's royal Prince.

"The Bible which it is my pleasure now to present to your Highness is engrossed with the coat of arms of the Prince of Wales, precisely as was the Bible presented to your royal grandfather, his Majesty King Edward VII., in the middle of the nineteenth century. The same die used to mark the Bible then presented has been used in the engrossing of this sacred book now presented to you.

"The inscription reads: 'Presented to his Royal Highness the Prince of Wales as a token of fraternity and appreciation by the New York Bible Society.'

"As a last word, may I be permitted to add that this Bible is the King James version of the Holy Scripture, for which we are obligated to the Church of England and whose pure English and devotional rendering have become so large a part of the religious history of the Western Hemisphere.

"On behalf of the New York Bible Society, and on my own behalf, may I ask your Highness to accept this Bible at my hand?"

Receives Numismatists' Medal.

The Prince expressed his appreciation of the gift in a few words, then opening the Bible, said:

"I see that it is the revised edition."

"Yes," the Bishop replied, "it is the King James edition of the Bible similar to the one presented to your grandfather fifty-nine years ago."

When the delegation from the Numismatic Society presented to him their medal commemorating his visit, it was remarked that the Prince was receiving so many medals he might forget this one.

"Oh, no; not at all," he said, with a happy smile. "I am sure I shall not forget this." He carried it in its brown morocco case to his quarters before receiving any other visitors.

After Dr. Antonio Stella, Vice President of the Inter-Racial Council, who acted as spokesman, had presented the medal, the Prince, in thanking the delegates, said:

"I am interested in races, and I have never met so many at one time before. You can assure every member that I appreciate his presence." Turning toward the Italian delegates, he added in French:

"I visited the Piave front. It was one of the most interesting fronts of the whole war."

He thanked Coleman du Pont for bringing his visitors on board, and also Mrs. David Rumsey of 2 Washington Square North, who as a Vice President of the Council, introduced the representatives to him by name and race. The races represented at the reception were: Armenian, Belgian, British, Carpatho-Russian, Chinese, Czechoslovak, Danish, Dutch, Esthonian, Finnish, French, Greek, Hispanic, Italian, Japanese, Jewish, Jugoslav, Lettish, Lithuanian, Magyar, Norwegian, Polish, Portuguese, Rumanian, Russian, Swedish, Swiss, Syrian, and Ukrainian.

During the whole time he was receiving his many visitors on the deck the Prince never forgot to turn and salute the American naval officers as they walked to the starboard gangway to return to shore after inspecting the ship. Chatting and smiling he skipped his way through the several delegations so quickly that he had shaken hands with them and was gone almost before they realized it.

Riverside Drive was thronged with persons waiting to catch a glimpse of the Prince, and the landing place of the Columbia Yacht Club, at the foot of West Eighty-sixth Street, was packed with the members and their friends. Both the Renown and the Constance were full dressed with bunting, in honor of the Prince's arrival.

Oyster Bay Ready for Prince.

OYSTER BAY, N. Y., Nov. 18.—All arrangements have been made for the reception of the Prince of Wales Friday morning. Flags and bunting are to be placed on the streets through which the Prince will pass on his way to Youngs Memorial Cemetery, where he will place a wreath on the grave of Colonel Theodore Roosevelt. It is expected that Lieut. Col. Theodore Roosevelt will be at the cemetery to greet the Prince, as he was when the King of Belgium paid his respects to the dead President.

CHEERS AT OPERA EMBARRASS VISITOR

Continued from Page 1, Column 3.

when he stepped into that box. He had acted as though the blaze of beauty and the instant turning of glasses toward him had given him a fully developed case of stage fright. But when the distinguished assemblage, standing, had cheered, Edward Albert, the next ruler of the mighty British Empire, was nervous—he just didn't know what to do with himself.

The Prince Is Nervous.

He pulled nervously at his cuffs. He gave a sort of pathetic glance around. He evidently extracted small comfort from that, for the audience, catching on to the fact that the Prince was "afraid" of himself, had rippled into laughter. The Prince smiled, laughed a bit himself; then he realized that he was nervous, and he tried a furtive smoothing of his hair. It wasn't any use. And so the handkerchief, the last and invariable refuge of a chap in a tight corner, came into action.

That handkerchief apparently "saved" him. He was visibly more at ease immediately, and the audience, seeing that it had been checkmated, stopped its good-natured laughing. The Prince was seated in the front seat in the northern corner of the Morgan box and Viscount Grey was placed opposite him. Amato as Tonio had parted the curtain and his baritone was sending the prologue of Pagliacci out into the silent house.

It was just after 8 o'clock when the gala concert arranged in honor of the Prince by the Metropolitan Opera Company began. Long before that time, however, long lines of ticket holders had formed on Broadway and in Fortieth and Thirty-ninth Streets. An extra strong detail of police and Secret Service men had been flung around the Opera House to handle the 3,000 who jammed there in an effort to catch a fleeting glimpse of the Prince of Wales when he arrived. Only those bearing special permits issued by the city were permitted to pass through the cordon.

Cheers Greet the Prince.

A few minutes after 10 o'clock the Prince's automobile arrived at the Directors' entrance in West Thirty-ninth Street. A great burst of cheers went up from those outside the house and a sea of waving British and American flags sprang up. At the entrance to the Opera House the Prince was welcomed by Otto H. Kahn, Chairman of the Opera House Company, and Clarence H. Mackay, Henry Rogers Winthrop, George G. Haven and Paul D. Cravath, Directors of the company. Greeting him also was Colonel Andrew Boyd, for twenty-seven years an attaché of the Metropolitan. The Prince shook hands with him heartily, and Colonel Boyd told him that he had seen the Prince's grandfather when he visited the country as the Prince of Wales. Colonel Boyd said he was then only 12 years old but that he had a clear recollection of the late King Edward VII.

Inside the Metropolitan, while those waited outside, one of the most distinguished gatherings ever housed in that place of great assemblage had come to do honor to Britain's future ruler. It seemed as if all who have become known as constituting "society" had come to the Opera House last night. Gowns even more stunning than those which were revealed when the opera season opened the night before were worn. It seemed to one standing at the doors, as if the wealth of the world were passing in parade, and the beauty, too.

The house filled up rapidly and so, although it had been planned to delay the program as long as possible pending the scheduled arrival of the Prince, the management, facing a waiting and full house, decided shortly after 9 o'clock to begin and Conductor Arthur Bodansky accordingly sent the orchestra into the overture. The first presentation was Florence Easton as Rezia and Kathleen Howard as Fatima in scene 3 of the first act of "Oberon." The hall in the harem of the Caliph of Bagdad was in remarkably vivid gold, a special magnificence was in the setting of Miss Easton, a Canadian.

Then came the selection from "Samson et Delila," during which the Prince entered. The first act of "Pagliacci" brought forth Caruso, who sang, it seemed, as never before. He was repeatedly encored, the Prince joining in the applause. The encampment scene in

Continued on Page Four.

The McHUGH Shop

From $2.50 up

FRUIT-BASKETS, HEARTH-BASKETS and DESK-BASKETS of arresting SHAPE and wide purpose. Gleaming spots of COLOR for every room and bright with a true McHUGH touch.

JOSEPH P. McHUGH & SON, INC.
9 West 42nd St., New York City
McHugh Willow Interiors, Upholstery, Furniture

THIS New York market is the most critical in the world—and right here Rainier light delivery trucks are making good every day!

¾-ton $1750 1½-ton $1975
1-ton $1875 2-ton $2400
Chassis, F. O. B., N. Y.

N. Y.—225-227 West 58th Street.
Bklyn.—Atlantic & Classon Aves.
L. I. City—5th & Webster Aves.
Rainier Motor Corporation
Factory: Flushing, L. I., N. Y.

Rainier
WORM DRIVE
DELIVERY TRUCKS

ALMONEDA
To-Day
AT
2:30 P. M.
The Most Superb
Auction Sale
of
This Month
of a
Unique Collection
of
Spanish
and Venetian
Furniture
Objets D'Art
Silks and Brocades
Precious Glass
and
English Chintzes
CLARKE'S
5 W. 44th St. (5th Ave.
Tel. Vanderbilt 4029.
ALMONEDA

F. R. TRIPLER & Co.
MANHATTAN MADRAS SHIRTS
$3 to $5
The patterns and finish of these shirts, constructed of this service-giving fabric, should be of particular interest to those who know the wearing qualities of madras.
Exclusive weaves—fast dyed
Soft and Stiff Cuffs
All Sizes—All Sleeve Lengths
42ND STREET AT MADISON AVENUE

R. H. Macy & Co. Announce Its Prior Sale for

Macy's

Herald Square, Broadway, 34th to 35th St.

We Sell Dependable Merchandise at Prices Lower Than Any Other Store, but for Cash Only

Store Hours 9 to 5:30

SEEING

is believing in the case of a phonograph we feature — and seeing and hearing combined induce buying! For the eye and ear are both pleased by the

Widdicomb

phonograph. There is no doubt that you can appreciate the merits of a phonograph that is sufficient as a piece of furniture, that is golden in silence and silver in song.

And it is there

that "Widdicomb" surpasses other phonographs most significantly. For what other phonographs have the rare artistry of the cabinetwork of the "Widdicomb"?

The spirit

of the Queen Anne, Adam, Chippendale, Sheraton and Early American periods has been achieved in a masterly manner in eleven different cabinet designs, both console and upright types, and this is where the difference lies between Widdicomb and other phonographs. All eleven of the Widdicomb models are made to conform with period furniture, whereas the majority of other machines are made with no regard for any particular period. The case is worthy of the instrument.

And the instrument

through its mechanical perfection achieves a tonal beauty worthy of the artists themselves. The perfection of the mechanism lies in its very obscurity! When you hear "Widdicomb" you do not know there is a mechanism! Every mechanical device has been silenced and every quality the mo lds its tone has been mell wed and enriched. Th amplifying horn of tempered wood and the clear, fine mica reproducer help to impart that exquisite richness of tone by which the "Widdicomb" is distinguished.

In the upright types
$105.00 to $259.00

In the console types
$154.00 to $234.00

Phonograph—Fourth Floor, 34th Street, Rear.

CHEERS AT OPERA EMBARRASS VISITOR

Continued from Page 3, Col. 8.

the third act of "La Forza del Destino" came next, and following the music of Verdi Rosina Galli, the nimble-toed premier danseuse of the Metropolitan, assisted by Giuseppe Bonfiglio and the corps de ballet.

Visits Davison and Pershing.

During the intermission between the selection from Verdi and the dancing the Prince visited the Henry P. Davison box, and also the box occupied by General Pershing. The visits were brief, and on the way back to his own box the Prince, escorted by Mr. Davison, said he would like a smoke. Mr. Davison said that it was against the rules, but that they might take a trip down to the smoking room. The royal guest was agreeable to that—he wanted a smoke, and he asked Mr. Davison if he wouldn't have one, too.

"Yes, I'd like to," the banker replied, "but it will have to be one of yours. I haven't any with me."

"Fine," said the Prince, producing a case. Mr. Davison had one and they linked arms and retired to a nearby smoking room. In the interval patrons of the opera clustered around the Prince and one young matron caused him to throw his head back and laugh heartily, when her intended whisper of "Oh, isn't he cunning!" turned out louder than she planned. The Prince and Mr. Davison proved themselves fast smokers, for the cigarettes were soon finished, and they returned to the box to watch the agile Galli express her art.

The finale of the performance was perhaps the most thrilling of all. Mme. Frances Alda, herself a New Zealander and British reared till she was naturalized, with the full chorus behind her brought the house to its feet as she sang "God Save the King." Mme. Alda put exquisite feeling into the anthem, and a thrill seemed to go through the house from top to bottom.

"God Bless the Prince of Wales" was next sung by Florence Easton, and then Mme. Alda and the chorus reappeared and, with the audience joining in, sang "The Star-Spangled Banner."

With the last notes of the American anthem the Prince arose, and after acknowledging the applause passed out from the box, Viscount Grey following. Just at the door the Prince met Mrs. Rodman Wanamaker and Mrs. Grover Whalen. He stopped for a few minutes' chat with them, and then turned and descended to the West Thirty-ninth Street exit.

After leaving the Metropolitan Opera House, Prince Edward and four members of his party, accompanied by J. M. Nye, Chief of the Special Agents of the United States Government, paid a short visit to a New York family who are old friends of the Prince. At 1:10 this morning he embarked in the royal barge at the foot of Eighty-sixth Street, and went aboard the Renown, tired but happy.

PRINCE SCANS GRAND TIER.

Uses His Opera Glasses to Survey Brilliant Array of Society.

Society was resplendent in costumes and dazzling jewels at the opera last night. The Prince seemed to take especial interest in the brilliant spectacle staged for his benefit, and at times during the evening, when the house was darkened, he directed his opera glasses frequently on the parterre and grand tier boxes.

There was a more brilliant display than at the first night of the operi, and certainly more animation. Society came very late, many prominent folk arriving just at the time the Prince was making his entrance, and they were forced to struggle through the throngs collected on the promenade floor of the parterre. Mrs. Whitelaw Reid, who is to entertain the Prince with a ball, found it difficult to reach Box 20, which she shared with Mrs. Ogden Mills. Mrs. Reid was in mauve and silver brocade and pearls. Mrs. Mills, mother of the Countess of Granard, was in black and white with ropes of pearls and a diamond coronet.

Brig. Gen. and Mrs. Cornelius Vanderbilt, in Box 5, had as their guest the early part of the evening General Pershing, who later joined the Prince in his box. Miss Grace Vanderbilt and Mrs. Orme Wilson, Jr., were also in the Vanderbilt box. Mrs. Vanderbilt was in pale green, with garlands of roses falling from the right shoulder, and she wore a bandeau of emeralds and diamonds.

Mr. and Mrs. Hamilton Carhartt had the Vincent Astor box, No. 7, for the evening. Their guests were the Serbian Minister, Slavko Grouitch, and Mme. Grouitch, Lord and Lady Swatling, and Dr. and Mrs. Preston P. Satterwhite. Mrs. Carhartt wore a gown of white and gold velvet brocade and a pearl necklace. Mme. Grouitch was in silver cloth with a diamond diadem, Lady Swatling in white and silver with a tiara of diamonds, and Mrs. Satterwhite wore ciel blue and silver with pearls.

Occupying the box on the right of the royal box were Sir William Tyrell, General Burtsell, General Biddle, General O'Ryan, General Bethell, Lieut. Col. Grigg, Mr. Caffery, and Mr. Lindsay. On the box on the left side were Sir Godfrey Thomas, Commander North, Lord Cland Hamilton, the Hon. Piers Legh, Captain Wallace, Mr. Hofer, Mr. Nye, and Mr. Campbell.

General March was in the Directors' box, also Commander Legar, Lieut. Col. Thwaites, Lieut. Col. Thorne, and Captain Kennedy. In the fourth box from the royal visitor were Mr. and Mrs. Rodman Wanamaker, Mr. and Mrs. Hugo, and Commissioner and Mrs. Grover Whalen. After the presentation of "Pagliacci," Mrs. Wanamaker and Mrs. Whalen, with several others, visited in the royal box.

In Box 31, Mrs. Vanderbilt, Sr.'s box, were Mr. and Mrs. John Wanamaker, the British Consul General and Mrs. Watson, Admiral and Mrs. Niblack, Mr. and Mrs. Lawrence Lanier Winslow, Major and Mrs. Sharpe and Mrs. Nye.

In Box 14, with Mr. and Mrs. Otto Kahn, were Mr. and Mrs. H. G. Chilton, Air Commodore Charlton and Captain Fetiar. With Clarence H. Mackay, a member of the board of directors of the opera company, were Mr. and Mrs. Henry P. Davison, Miss Katherine Mackay, his daughter, and Captain Blake, R. N.

Mrs. W. Seward Webb, in Box 32, had as her guests Mr. and Mrs. Vanderbilt Webb, Mr. and Mrs. P. Cooper Bryce, and G. Creighton Webb. Mrs. W. K. Vanderbilt, Jr., in Box 4, had with her Miss Muriel Vanderbilt, her daughter, and Mr. and Mrs. Perry Belmont. Mr. and Mrs. Payne Whitney, Mr. and Mrs. Harry Payne Whitney, and the latter's daughter, Miss Flora Whitney, were in their box, No. 20, which was very near the royal box. Mr. and Mrs. C. B. Alexander had with them Mr. and Mrs. Arnold Whitridge, Mr. and Mrs. Winthrop Aldrich, and Miss Mary Crocker.

Mrs. William Douglas Sloane and Mrs. H. McK. Twombly were in Box 17. Mr. and Mrs. Arthur Curtiss James, Mrs. Ogden Goelet, Mrs. R. H. Hartman, who had Mrs. E. Penn Smith and Mrs. C. C. Rumsey with her; Mr. and Mrs. George Henry Warren, Miss Iselin, Mr. and Mrs. Henry Clay Frick, Mr. and Mrs. George G. Haven, and Mr. and Mrs. John T. Pratt and Mrs. R. Fulton Cutting were others who entertained in their parterre boxes.

An interested spectator of the evening was Henry Ford and his son, Edsel Ford. Mr. and Mrs. Stanley Mortimer, Lady Herbert, Mr. and Mrs. Paul D. Cravath, Mr. and Mrs. Alvin Krech, Mr. and Mrs. Francis Key Pendleton, and Mr. and Mrs. Henry Rogers Winthrop were also among the guests of the evening, many of whom, in the boxes, came on from the dinner at the Waldorf-Astoria.

After "Pagliacci," the Prince, even with a strong cordon of policemen, found difficulty in reaching his box as he came from the lounge. The throng closed in, and fashionable women and girls crowded around him so thickly he had to be drawn along by one of his suite. Several pretty girls caught him by the arm, and he smiled on them as he was rushed along.

W. R. THORN DIES.

Octogenarian Knitting Mill Owner Married Cousin Last Friday.

William R. Thorn, 87 years old, of 14 West Seventy-fourth Street, who while ill with pneumonia was married last Friday to his cousin, Miss Susan Knapp, died at is home last night. Mr. Thorn was the millionaire owner of knitting mills in Cohoes, N. Y. Following the wedding ceremony Mr. Thorn showed marked improvement, but a relapse yesterday caused him to sink rapidly.

Mr. Thorn and Miss Knapp had been strongly attracted to each other for years. While delirious on Thursday night Mr. Thorn called continually for his cousin and his physician thinking it might cause an improvement in his physical condition suggested to Miss Knapp that the ceremony be performed.

Hanlon Exonerated, but Resigns.

The charges of neglect of duty which have been pending for five months against Lawrence V. Hanlon, Superintendent of Municipal Ferries, have been dismissed by Grover A. Whalen, Commissioner of Plant and Structures. It was reported last night. Mr. Hanlon, it is said, received an offer of reinstatement, but he sent in his resignation, declaring that the charges were "framed by antagonistic politicians," and that he did not care to serve out his term of office, which terminates on Dec. 31. Mr. Hanlon will be a candidate for appointment as Deputy Commissioner of Ferries.

Asks Help for Women Drug Addicts.

Health Commissioner Copeland last night appealed for a temporary home for women who have been cured of the drug habit. He asks a temporary shelter for these women until they can find employment. Dr. Copeland also asked for candy for addicts who are undergoing treatment. He said that the Department of Health had furnished them all that the limited available funds will permit. Any one who desires to furnish candy may do so by sending it to the Health Department, 305 Pearl Street.

Medical Society's Election.

Notices have been sent to members of the New York County Medical Society calling for the annual election of officers on Monday evening next at the Academy of Medicine, 17 West Forty-third Street. There are two candidates for President of the society, one, Dr. Charles H. Chetwood of 25 Park Avenue, favored by the administration, and an Independent, Dr. John Van Doren Young of 16 East Seventy-fourth Street.

British Exchange Policy Stands.

LONDON, Nov. 18.—Austen Chamberlain, the Chancellor of the Exchequer, in answering a questioner, in the House of Commons today, said he would decline to revert to the policy of artificially supporting dollar exchange, which was abandoned in March. He declared that it was unnecessary to revise the decision in the present circumstances.

CABINET DISCUSSES MEXICAN QUESTIONS

Whole Situation, Including Jenkins's Case and Oil Legislation, Is Taken Up.

MEXICO CITY AIDS JENKINS

American Shot by Mexican Officer at California Border Dies of His Wound.

WASHINGTON, Nov. 18.—The whole Mexican situation, including the arrest of William O. Jenkins, American consular agent at Puebla, and oil legislation, was discussed today by President Wilson's Cabinet, but if any decision was reached it was not made known.

Secretary Lansing, who presided, refused to say what took place, but Secretary Glass said the Government apparently was unable to "find out anything" about the Jenkins case.

Some time after the Cabinet adjourned the State Department announced that the Mexican Acting Minister of Foreign Affairs had informed the American Embassy at Mexico City that the State authorities at Puebla had been instructed not to molest Jenkins, who previously had reported that he was being restricted to his home by the State officials.

The Foreign Minister's action followed delivery of a protest from the State Department, sent after Jenkins was arrested, but just what it would amount to was not made clear. Jenkins is awaiting trial on charges of collusion with the bandits who kidnapped and held him for $150,000 ransom. Meantime the State Department is awaiting additional reports before taking further action.

American Killed by Mexican.

Special to The New York Times.

WASHINGTON, Nov. 18.—The death of another American in Mexico was reported to the State Department late this afternoon when it received word that Eugene Lack, an American citizen, who was shot by a Mexican officer in Mexicali last Friday, died last night in El Centre, Cal., from his wounds.

Lack was a special officer attached to the office of the Sheriff of Imperial County, on the border line in Southern California. The dispatch to the State Department reporting the affair asserted that the "shooting was unwarranted." Both the American Embassy at Mexico City and the American Consulate at Mexicali have been instructed to make representations to the appropriate authorities with a view to apprehension and punishment of the guilty parties.

GAVE PALACE FOR BOWL OF SOUP

At one of his famous little dinners, William the Conqueror was in ecstacies over the savoriness of the soup.

So he sent for his cook, Tezelin, and then and there bestowed upon him the magnificent Manor of Addington.

Thousands today, enjoying their little dinners at CHILDS, are, like William the Conqueror, in ecstacies over the savoriness of the soup.

Delicious Vegetable Soup, or Chicken Soup with Rice—to start a good meal.

Childs

Mabie

What Will People Say?

A CONNOISSEUR on men's dress will say: "He must pay an exorbitant price for his clothes!" when he sees you wear a Mabie tailored-to-order suit, at *Eighty-Five Dollars.*

N. B.—Contrary to prevailing conditions, Mabie assures prompt delivery.

MABIE
553 FIFTH AVENUE at 46th St.

B. Altman & Co.

The Department for Women's Neckwear

is introducing a piquant and altogether charming novelty in

High-collared Guimpes

of satin (in the season's smartest colors), finished with a dainty jabot of cream-toned lace.

For wearing with the fashionable tailored suit nothing could be jauntier than one of these attractive guimpes, the collar of which forms a peculiarly youthful and becoming frame for the face.

(Department on the First Floor)

Madison Avenue - Fifth Avenue
34th and 35th Streets New York

BROCKWAY
"THE RIGHT WAY"

Type of Brockway truck owned by E. R. Baker, Pier 51, North River

Such Is Brockway Service

This 3½ ton Brockway truck owned by E. R. Baker, one of the largest truckmen downtown, has given months of continuous and economical service and has not been laid up once for repairs.

This exceptional service is typical of Brockway trucks. Our efficient day and night service station is a guarantee that the Brockway will keep on rolling and giving just the kind of service you need. Call, write or phone.

544-546 WEST 38TH STREET
DAY AND NIGHT SERVICE
Export Department, 15-25 Whitehall Street

Out of the high-rent district you can save $100 on your purchase. Let's prove it.

Anderson & Co. PLAYER PIANOS

LIBERTY BONDS ACCEPTED AS CASH

Send for New Catalogue for Prices and Terms.

PATHE and ANDERSON & CO. Phonographs $15 to $200

291 Livingston St., Brooklyn, Opp. Keeney's Theatre Bet. Nevins & Hanover

Saks

CLOTHES OF CUSTOM QUALITY

AS we style our Double Breasted Suits you get more *longitude* than *latitude.* That is to say, you get a *north-and-southness* rather than an *east-and-westness.*

Without exception, the finest tailoring in America

Saks & Company
BROADWAY AT 34th STREET

Edward P.

LAST week it was Albert, King of the Belgians. This week it's Edward Albert, Prince of Wales, and heir to the English throne. We're certainly breaking into society.

I wonder if it's against the rules of the game to wear a smile and wear a crown at the same time? I've never seen them photographed together.

But I will tell you one thing—if England's crown fits as well and sits as lightly on this young man's head as the hat he is wearing today—I don't see any reason why England shouldn't move him into the king row when there's an opening.

It's a lot of fun to entertain a young fellow who really enjoys it, and doesn't look as blase and bored as a monocled mollycoddle, and act as if it hurt him to smile.

I have crowned millions of Americans—but I will take my hat off to this young man if he picked out that bonnet himself. It goes well with that smile—and that smile and that hat will take him farther than anything else he could wear in this country.

Now, I don't know what Edward paid for that hat or whether he got it over here or over there—but I've got one that looks just like it and a couple of derby winners that look like more money. They're good enough to crown a Prince in America—and

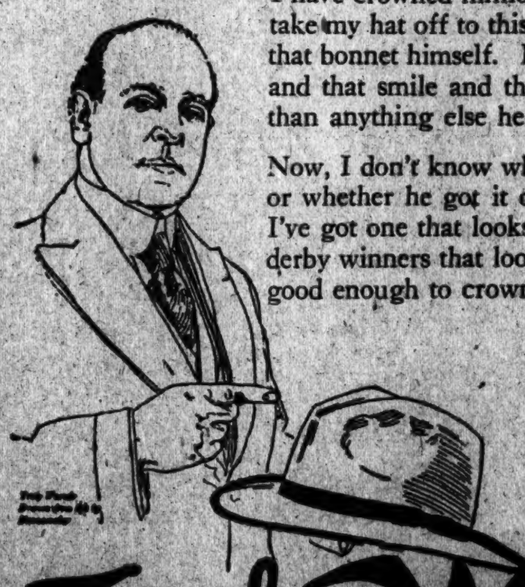

They're all one Price $3.45

Trulys Warner

Headquarters For Hats

Broadway, below Bleecker Street,	New York City	Broadway, below 12th Street . .	New York City
Broadway, below Chambers Street,	New York City	Nassau Street, below Maiden Lane,	New York City
Broadway, below Fulton Street .	New York City	Park Row, opposite City Hall . .	New York City
Broadway, below 44th Street . .	New York City	Fulton Street, opposite City Hall,	Brooklyn, N. Y.
Broadway, below 38th Street . .	New York City	722 Broadway, at Flushing Avenue,	Brooklyn, N. Y.
Broadway, below 28th Street . .	New York City	Broad Street, below Market . .	Newark, N. J.

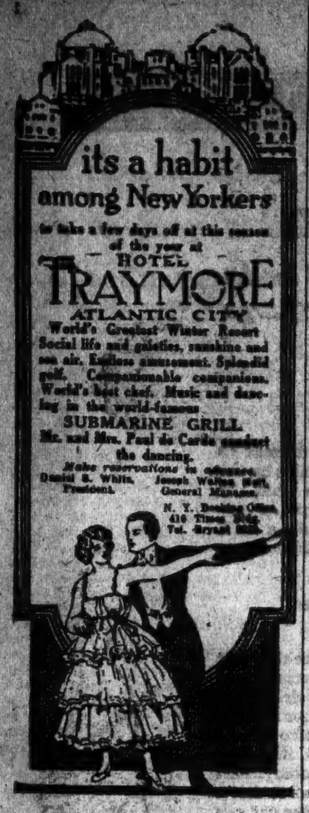

BELMONT
Black Kid, Black Calf, Chocolate Kid, Patent Leather.

If You Like to Ride on Asphalt

You will like to wear the Dr. A. Reed Cushion Shoes because they give you in your walk the same smooth comfortable feeling. You can liken ordinary shoes to riding on cobbles, you get exactly the same shaking up, every shock and jar penetrating your entire system.

The Dr. A. Reed Cushion Shoes are without doubt the easiest and most comfortable shoes in the world. They make walking a delight.

Dr. A. Reed CUSHION SHOES
Now Made by
J. P. SMITH SHOE CO.
SOLD ONLY AT
1372 Broadway, at 37th Street
12 Park Place, Woolworth Bldg.
Send for Illustrated Booklet.

EGGS GUARANTEED FRESHLY GATHERED "SHENANDOAH VALLEY" EGGS CAN COME TO YOUR HOME REGULARLY IN OUR SPECIAL PARCEL POST BOXES. WRITE AND START AN ACCOUNT WITH US TODAY. CONRAD & CONN, PARK, 1416 F STREET, WASHINGTON, D.C.

BANDIT HOLDS UP UNION PACIFIC TRAIN

Los Angeles Limited Passengers Robbed as Train Speeds Through Wyoming.

EX-CONVICT IS SUSPECTED

Had Escaped from Prison at Rawlins, Where He Was Serving Term for Train Robbery.

CHEYENNE, Wyo., Nov. 18.—Westbound Union Pacific passenger train No. 19, the Los Angeles Limited, was held up tonight and passengers robbed between Medicine Bow and Rock River. The train rubber, who operated singlehanded, is believed to be William Carlisle, escaped train bandit, for whom posses have been searching since Saturday.

A special train carrying a posse and a troop of United States cavalry was rushed from Cheyenne to the scene.

The bandit, according to reports, robbed the passengers in one tourist car and leaped from the train at Medicine Bow, as it was traveling about twenty miles an hour. He rolled down an embankment amid a rain of shots from guards.

The bandit entered the baggage car at Rock River, forcing his way in past the baggage man at the point of a pistol. After the train left Rock River he entered a coach, robbing the passengers of their valuables.

He lost his hat and his pistol in jumping from the train. The hat, it was said, answered the description of a hat stolen from a sheep herder yesterday by Carlisle, although the identification is not positive.

Carlisle escaped Saturday from prison at Rawlins, where he was serving a term for robbery of three Union Pacific trains in 1916. He got out of the prison by concealing himself in a box of shirts.

A man answering the description of Carlisle was reported riding the rods of an eastbound passenger train at Rock Spring this morning.

LEGION MEMBERS RAID CINCINNATI SOCIALISTS

Three Hundred ex-Soldiers and Officers Attack Headquarters, Burn Party Literature.

CINCINNATI, Ohio, Nov. 18.—Three hundred members of the American Legion, led by their officers, raided headquarters of the Socialist Party here tonight.

Hundreds of pounds of literature were thrown to the street, where it was burned.

MRS. GOULD HITS SOCIETY.

Drop the "Four Flush," She Tells College Women.

CHICAGO, Nov. 18.—Mrs. Howard Gould of New York to day made an appeal to American women to get into industry and commerce and forget about society, clubs, and fashions. Mrs. Gould talked before the National Federation of College Women.

"It's high time," said Mrs. Gould, "the women of America should get out from under their social camouflage, drop the 'four flush,' and come to the realization that today women with common sense ideas and brains are needed as never before."

Mrs. Gould also discouraged the buying of imported clothing, and urged that women buy American-made products.

POPE TO AID WAR POOR.

Will Appeal for Destitute Children of Nations Involved.

ROME, Nov. 18.—A document is about to be issued by the Pope calling the attention of the world to the necessity for aiding destitute children of all the nations recently engaged in the war. It is expected the Pope will contribute a considerable sum of money for starting the work.

The Pope already has organized at Mount Mario, near Rome, a home for tubercular children.

Lost and Found Advertisements on Page Sixteen.

GET CLUE TO THEFT OF $1,000,000 BONDS

Continued from Page 1, Column 5.

here and in other parts of the country. As soon as he gave the address, detectives were sent to the Commodore only to find that persons of the three names Sullivan gave were not known there. "I guess I have been careless as to the ownership of some of the bonds, but I thought they were all right, and I saw no reason to question them," Sullivan said to Mr. Talley.

In the course of the interrogation Sullivan said that he had given $10,000 worth of Worthington Pump stock to Secretary Lynch of the Consolidated Exchange, of which he is a member, as collateral. Mr. Talley sent at once for Mr. Lynch, and the latter identified Sullivan as the person from whom he got the bonds in question. He returned them to the District Attorney. Mr. Talley wanted to know where Sullivan got them. From one of the three men, he replied.

He told Mr. Talley that he had an account of $26,000 in the Bankers Trust Company, but that it had been tied up by Secor, Weill & Co., one of his creditors. He said that he met Williams in the Hotel Raleigh in Washington.

When being questioned Sullivan, it was said, told Mr. Talley that he had money and stock belonging to the mysterious trio, and he did not know what to do about it.

Continuing his examination of Sullivan, Commissioner Lahey called for a picture of the notorious swindler convicted several times named Easterday, who is said to have been indicted on some charge or other in many States. Sullivan recognized the picture, declaring Easterday to be a man he knew for almost fifteen years.

The police say that employes in Sullivan's office have admitted that a man resembling Easterday was an occasional visitor to Sullivan's office. Figuring on this angle in the case, the police believe that Easterday and two of his accomplices may be the three mysterious men who have been dumping the stock on Sullivan.

Sullivan said his practice of late in disposing of the stolen stocks has been to put them through a transfer house and then obtain loans on them.

The surety company officials became certain many weeks ago that there was a clearing house for disposing of stolen securities, and the first step taken by the insurance companies was to limit the amount of securities to be carried by any single messenger. The next step was to establish their own police system in co-operation with the existent authorities. Investigation showed the insurance officials that messengers who had but little experience of the workings of Wall Street dropped out of sight with thousands of dollars' worth of negotiable securities. They reasoned that such persons would be ignorant of how best to dispose of their loot, and this would make detection of the culprits comparatively certain. Instead stolen securities began to come back into the market through various legitimate channels and in the most businesslike manner. Then they reasoned there was a plot as fast directed by men well versed in the methods of the Street, in which messengers were but tools.

Messengers Under Suspicion.

"The manner in which it is believed that the stolen certificates were obtained was through an intermediary operating in conjunction with messengers employed by stock brokerage houses," said Mr. McGinn. "One of these messengers is alleged to be named Frank Parnell, who is mentioned in the warrant. At the time the losses were sustained by these and other brokerage houses involved in the case no publicity was given to them. Until the apprehension of Sullivan there was little or no clue to the persons identified with the loss."

According to the American Surety Company, other Wall Street firms who suffered the loss of securities through messenger thefts, and to whom securities found with Sullivan & Co. have been traced, are Bamberger Brothers, F. B. Keech & Co., Josephthal & Co., Hayden, Stone & Co., B. H. & F. W. Pelzer, and Post & Flagg. The stocks include fifty shares P. J. Reynolds Tobacco Company, 100 shars United States Food Products, 100 shares Studebaker Corporation, 200 shares Crucible Steel, 300 shares Pennsylvania Railroad, and 100 shares Republic Iron and Steel Company. The market value of these shares at the present time totals about $120,000.

CLUE FOUND IN WASHINGTON.

Arrest of Winfield Williams Led to Detection of Sullivan.

Special to The New York Times.

WASHINGTON, Nov. 18.—The arrest in New York of Daniel W. Sullivan, broker, in connection with the theft of bonds by messengers, is regarded by the Washington police as an important one, with many ramifications, and is still under investigation.

The arrest of Sullivan was the outgrowth of the arrest here last Thursday night of Winfield D. Williams, aged 54, of Philadelphia, who is alleged to have borrowed $18,000 last Thursday in Washington on 100 shares of Steel stock quoted at $22,500. These shares are said by the police to have been stolen property. When arrested Williams is alleged to have said he borrowed $14,000 from one Washington man and $4,000 from another, putting up the stock as security.

Sullivan was formerly the proprietor of a restaurant and café in Washington. Later he formed the firm of Sullivan & Co., which had offices at 1,421 G Street, N. W., but the firm has been moving into new quarters in the Maryland Building in H Street, between Fourteenth and 15th Streets, taking larger offices.

Personality & Success

Your success and your popularity are up to you alone. Study "Personality" and

Develop Your Own Self

"Personality" is a complete course in personal development (in book form) by Harry Collins Spillman. It shows you the logical steps needed to win popularity and success. Simple, concise, easily understood. We believe "Personality" vital to all who seek to get ahead. Costs only $2. by mail or from dealers.

At Book Stores in and near New York, or by Mail from
THE GREGG PUBLISHING CO.,
77 Madison Ave., New York City.

Executive

Young man of thirty-five wishes to capitalize his fourteen years of varied industrial experience, embracing Sales; Purchases; Costs; Accounting and Factory Management. Formerly General Manager of large and successful metal manufacturing company—also Treasurer of similar company.

Called into service at the outbreak of war, did duty for over two years of a highly responsible financial and executive character.

If you are looking for a man of force, energy, experience and integrity, capable of undertaking a big job to a successful conclusion, it will be to our mutual advantage to get together.

For personal interview address
J 750 Times Downtown.

Instant Communication Increases Productive Time

MASTER CALLOPHONE NO STRING

The right arm of modern business economy. The loud voice with ears.

Leased, Installed and Maintained By
CALLOPHONE COMPANY OF NEW YORK
Cor. Grand & Lafayette Streets.
'Phone Canal 1810. CALLOPHONE BUILDING.

FIRST-CLASS STENOGRAPHERS.

To obtain first-class stenographers for secretarial work The New York Times Want columns are resorted to by office managers of experience. Telephone 1600 Bryant.—Advt.

Stern Brothers

West 42d Street (Between 5th and 6th Aves.) West 43d Street

THE ANTIQUE SALON

Located on the Fourth Floor adjoining the Upholstery Sections

Presents an interesting display of Antique Furniture and unique Decorative Articles for artistic home furnishings, personally selected by our representatives abroad.

Chairs, Settees, Chests of Drawers, Beds, etc. Old Metal Pots, Urns, Flasks, Bells and Candlesticks; Bisque Figures, Vases, Screens and Pottery.

Tapestry Panels, Church Brocades, Costly Laces, Chalice Covers and innumerable articles in miniature, desirable as holiday gifts, at very moderate prices.

AN EXHIBITION AND SALE OF
A Recent Importation, comprising

BATIK NOVELTIES

Silk Covers and Small Pieces from Europe—useful for making Costumes, Negligees, Hats, Cushions, Lamp Shades, etc.

Broadway **Saks & Company** *at 34th St.*

Will Place on Sale This Morning
A Most Uncommon Collection of

Women's Smart Winter Coats

We contracted for these beautiful coats long before the recent advance, otherwise coats of this character would be impossible at such modest cost.

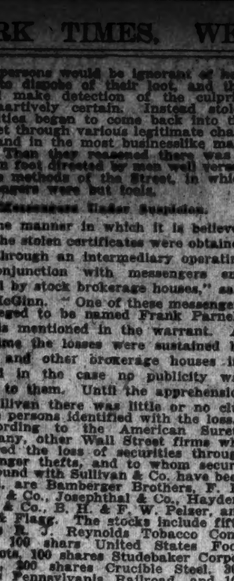

$35

At $35

Fashion's most charming and practical Winter Coats, in swagger belted and straight line effects, strictly tailored for wear with separate furs, or with large shawl or muffler collars of French Seal. Fashioned of Bolivia Cloth and Rich Velours, fully lined and interlined. Sizes 34 to 48.

At $49.50

A large collection of beautiful Plush Coats in the smartest models shown this season. The style *pictured* is in belted effect, with large shawl collar of Skunk-Opossum. Each coat fully lined and warmly interlined. Sizes 34 to 48.

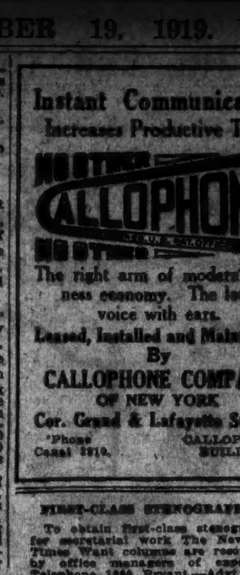

$49.50

LIMITED TO WEDNESDAY

Women's Tricotine, Yahama, and Wool Velour Frocks

$29.50

Formerly $39.50 to $45

Reduced to $29.50

We have taken all broken selections of frocks selling at $39.50 and $45, and reduced them to this one price for prompt disposal. The model *pictured* is developed in fine quality Wool Tricotine, with pockets, cuffs, neck and skirt richly hand embroidered.

Other equally charming styles are in Wool Velour and Yahama Cloth, trimmed with smart tucks or silk embroidery. Sizes 34 to 40.

None Sent C. O. D., Exchanged or on Approval

We have made unusual preparations to present today a splendid collection of

Exquisite Fur Neckpieces

at prices possible only because of very extensive purchases made far in advance

Furs were never in such demand as they are at present, and every kind of pelt is very, very scarce. Prices recently advanced to no little extent because of the demand exceeding the supply, and still further advances are predicted. We offer today the most exquisite neckpieces anywhere assembled, at prices which would be impossible if based upon today's market quotations.

Fox Scarfs, in Taupe, Poiret, Kamchatka or Black..Special	$48.50	Beautiful Wolf Sets....Special	$60.00
Fox Sets, made of selected skins, in all wanted colors..Special	$85.00	Novelty Skunk Scarfs...Special	$67.50
Handsome Wolf Scarfs, in all fashionable shades...Special	$35.00	Skunk Muffs to match...Special	$45.00
		Hudson Seal Scarfs.....Special	$37.50
		Muffs to match.....Special	$22.50

Sixth Floor.

Beginning at Saks To-day

A SALE OF 3500 Men's Shirts

At the Remarkably Low Price of

$2.00

These shirts are so superior to what is offered in to-day's market at this price that only by actually seeing them can you possibly appreciate their marked superiority Carefully tailored in

Woven Madras,
Printed Madras, and
Fine Percales.

The patterns are far from commonplace, and come in a variety of very smart color combinations. All sizes.

Just Arrived!

Men's Silk Cravats

At 85c

The designs and colorings are strikingly original, yet in perfect taste, and the silks are of a quality that make satisfactory service sure. Stripes, plain colors, figured and all-over effects, in every line from soft rich shades of brown to a delicate gray.

Main Floor

Saks & Company
Broadway at 34th Street

THE KUPPENHEIMER

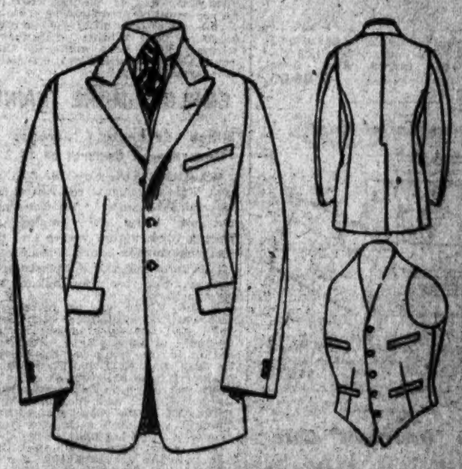

LENOX

FOR men and young men who have a preference for the semi-conservative. Just enough well-bred style, smartness and good taste to particularly please discriminating men. 3-button form-fitting coat, with soft rolling lapels, flap or patch pockets.

Priced at $40, $45 and $50

Brill Brothers

1458 Broadway Broadway, at 49th Street 47 Cortlandt St.
279 Broadway 3 Flatbush Ave., Brooklyn 44 E. 14th St.
125th Street, at 3d Avenue.

Ask for the New Kuppenheimer Style Book.

ESTABLISHED 1845
MARK CROSS
TRADE MARK
LONDON
ACTUAL MAKERS

Breaking It Gently

To return to pre-war conditions, is an effort as futile as trying to persuade chickens to re-enter the egg shells from which they have escaped.

Cross Envelope Purse

Fitted with mirror and purse. Of black genuine pin seal leather, moire silk lining, strap handle at back, gilt mounting on front flap. Size 7¼ x4¼ inches.....$20.21
Colored pin seal leather....$22.05
Gold-plated monogram to order, extra. Size ½-inch.....$2.89

Cross Desk Accessories

Crystal ink well, "rain-drop" design, metal cover and base. Size 3¼ inch diameter.....$4.50

Library set, at right. Calalith paper cutter and scissors, complete with a glazed calfskin sheath, pastel shades, with border design of gold tooling, 10½ inches long over all.....$15.00

Nut Stand

Of solid mahogany, with automatic nut cracker in centre. 9¼-inch diameter, 21 inches high over all.....$6.00

Cross Toilet Case

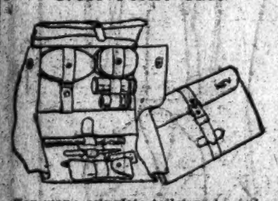

For men; complete toilet and manicure articles, loop for razor; black hide case, strap and buckle fastening. Size 9¼x6¾ inches.....$19.50
Initials stamped without charge.

Cross "Overnight" Case

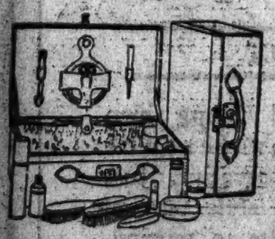

Suit case design, for women; complete white celluloid toilet and manicure articles; black or colored morocco leather, moire silk lining. Two sizes, 14, 16 inches.....$64.60, $67.90

Mark Cross
The World's Greatest Leather Stores
New York
494 Fifth Ave. (At 37th Street) 253 Broadway (Opp. City Hall)
Boston 145 Tremont St. London 89 Regent St.
Dealers Throughout the World

PRESIDENT VETOES PRE-WAR RATE BILL

States Opposition to Return of Authority to Interstate Commerce Commission.

MEASURE NOT TO BE REVIVED

President Holds Operating Emergencies Still Require Free Hand for Railroad Administration.

WASHINGTON, Nov. 18.—Holding that the authority of the Railroad Administration over rates, schedules and classifications was necessary to enable it promptly to meet operating emergencies, President Wilson today vetoed the Senate bill restoring the pre-war rate making powers of the Interstate Commerce Commission.

Because of the short time intervening before the roads are returned to private operation on Jan. 1, leaders in the Senate and House were agreed that no effort would be made to pass the measure over the veto.

The President's message was transmitted to the Senate, but because of the closure on the peace treaty was not formally presented.

"This bill," said the veto message, "deprives the Government of the United States, while still charged with the exclusive responsibility for operating the railroads during Federal control, of any power to make any change in any intrastate rates, fare, charge, classification, regulation or practice without having first secured the approval of the proper State regulating tribunals, whereas under the Federal control act as originally enacted the Government of the United States has the same power to determine the intrastate matters as it had to determine similar matters of an interstate character.

"The immediate effect of such a change in the law would be to deprive the Federal Government of the ability to cope promptly and decisively with operating emergencies which are now arising and must continue to arise during the existing period of heavy traffic. Recently the Railroad Administration found that refrigerator cars were being unduly detained by consignees at a time when there was urgent demand for an enhanced transportation use of such cars. The Railroad Administration was able substantially and promptly to correct this situation by the imposition of an emergency charge. Such a step could not have been taken promptly if it had been necessary to consult also State authorities throughout the Union.

"At the present time the Railroad Administration is proceeding with an important measure to secure the heavier loading of cars with grain and grain products so as to meet more fully the urgent need for a greater transportation of those commodities. If it should be necessary to obtain the independent judgment of each State tribunal, the delay would probably be so great as to defeat the purpose of the plan.

"The practice of the Railroad Administration to secure the advice of the Interstate Commerce Commission upon matters of importance reasonably insures an adequate representation of the public interest and avoids the divided action and inevitable delay which would result if each State authority should have exclusive and final power as to regulation of all matters of intrastate traffic within its borders.

"Beyond these pressing practical exigencies, I feel that it is a far sounder general principle to vest in the Federal Government power to raise the revenue to operate the railroads when the Federal Government alone is responsible for paying the bills for their operation.

"It is the policy and practice of the Railroad Administration, which I heartily indorse, to secure, as far as practicable, the full benefit of the suggestions of the State authorities, both as to intrastate rates and as to local interstate rates, but in the last analysis, while the Federal Government is solely responsible, it seems to me that entirely independent and final power as to a large proportion of these vital matters should not be transferred to the respective States.

"The leading principle of this bill, which is to give the Interstate Commerce Commission power, pending its provision thereon, to suspend rates, practices, &c., initiated by the President, is entirely acceptable to me, although if in the future the bill should be repassed I should hope to see some modifications in detail which would avoid attaching a presumption of unreasonableness (as this bill appears to do) to changes so initiated in rates, practices, &c. I should also hope to see another modification which would avoid any possibility of bringing in question the validity of orders which already have been made by the Railroad Administration in the discharge of its responsibility."

EMPLOYS MORE TRAINMEN.

Hines Estimates Increase Under Government Control at 11.2 P. C.

WASHINGTON, Nov. 18.—While it has cost more to operate the railroads under Government control, the Government is not only using more employes but is paying them higher wages and they are working shorter hours, Director General Hines informed the Senate today in response to a resolution asking for that information.

In July there was an increase of 11.2 per cent. in employes over December, 1917, and the working hours showed a decrease of 3.9 per cent. Total compensation to the roads by the Government in July was $226,140,835, while in December it was $153,039,988. The average daily pay of employes in July was $4.93, against $3.52. This increase, Mr. Hines estimated at 53 per cent., although he thought corrected estimates would increase it to 56 per cent.

The report also shows that the average monthly compensation for all employes, including the increase recently given shopmen, was $121.50 in July, an increase of 35.3 per cent. over December and 46.8 per cent. over the wage for the calendar year of 1917.

ADVANCE IN FOOD PRICES.

Statistics for August Show Increases, but Beef Declined.

WASHINGTON, Nov. 18.—Prices of many articles of food increased in August, but in most cities beef prices showed declines. A report today by the Bureau of Labor Statistics listed increases as follows:

Eggs and rice 6 per cent. each; potatoes and raisins 4 per cent.; evaporated and fresh milk, coffee and prunes, 3 per cent.; pork chops, butter, corn meal, rolled oats, navy beans and sugar, 2 per cent.; canned salmon, oleomargarine, cheese, bread, macaroni and oranges 1 per cent.; ham, nutmargarine and tea showed an increase of less than 5-10 of 1 per cent.

PUT TO DEATH IN EFFIGY.

Images of Germanophile Editors Used in Brussels Spectacle.

BRUSSELS, Nov. 17.—Directors and editors of the Germanophile newspaper Bruxellela, who were condemned to death as traitors by the Brabant Court a week ago, were publicly executed in effigy before the City Hall here this morning.

The actors in the ceremony were four gendarmes and an executioner, and the scene was witnessed by great crowds. Cinema operators being busy recording the incident.

The death penalty exists in Belgium, but it is never carried out except in effigy.

Lane Bryant

Dainty Underthings for Stout Women

Not merely large sizes but specially designed and correctly proportioned to fit the stout figure. Reinforced.

Sizes: 39 to 56 Bust.

Christmas Gift Suggestions

What could be more appropriate or more acceptable gifts for the stout woman than these dainty underthings?

Nightgowns 1.45, 1.75 to 18.50
Chemise 2.95, 4.95 to 14.50
Silk Camisoles 1.95, 2.95 to 6.25
Silk Bloomers 4.95 and 5.95
Silk Petticoats 6.95, 8.95 to 16.50
Boudoir Caps 1.35, 1.75 to 4.95
Silk Hose 2.95, 3.95 to 5.45
Negligees 5.95, 6.95 to 79.50
Bath Robes 5.95, 11.50 to 19.50

Specially Priced For This Week

Nightgowns. Pink Cotton Crepe. French style. Blue stitching. Special price, 1.39.

Chemise. Pink Batiste. Daintily trimmed with Val. lace. Special price, 2.95.

Camisole. Washable Pink Satin. Yoke of embroidered Georgette Val. insertion and lace with ribbon rosebuds. Special price, 3.50.

Bloomers. Excellent quality Pink Lingerie Batiste. Elastic at waist and knees. Full cut and roomy. Special price, 1.65.

Negligees. Fine heavy All-Silk Crepe de Chine. Hemstitched trimming. Pink, Copenhagen Blue and Rose. Special price, 22.50.

Corsets

We want every stout woman in New York to know Lane Bryant Corsets. To know the transformation they will work in her appearance. To know how much more slender and graceful they will make her appear. Therefore we are offering them practically at cost of production. Sizes up to 42 waist.

Sale Prices
3.95 4.95 5.95 to 7.95

We have the correct corset for every type of stout figure, whether tall or short, long waisted or short waisted.

Lane Bryant
21-23 W. 38th St., Just West of 5th Ave.

MAISON BERNARD
Fifth Avenue at FIFTY-SEVENTH ST.
Remarkable Sale of
Elegant Evening Gowns
and
Opera Coats
Made of marvelous Brocades, Salome Velvets, Metal Cloths, etc., in exquisite colorings at
½ Regular Prices

Street Manteaux
Original models made of the highest priced foreign fabrics, with large collar and cuffs of mole, beaver, Australian opossum, etc. Former prices up to $300. $145

24 Model Suits
Every one a splendid example of fine hand tailoring. Made of the highest priced fabrics. Richly fur trimmed. Original Prices $175 to $385. $95 & $125

Clearance of Hats
Entire collection of Fall and Winter Models, including a number of French originals, heretofore up to $65. $5-$10-$15

No C. O. D. without deposit. No Credits No exchanges

MOTION PICTURE PRODUCING COMPANY *of* AMERICA
Incorporated 1919
398 Fifth Avenue New York City

Announces that it is producing a series of comedies starring the well-known comedian
SAMMY BURNS
These comedies are being made at its studio, Dongan Hills, Staten Island, and will be released under the general title of
KING COLE COMEDIES

JOHNSON & HOPKINS CO.
398 Fifth Avenue
New York City
Finance Construction Capital Management

ESSEX MOTOR CARS

The Essex Satisfaction

It Comes From the Ability to Out Perform Others and in the Knowledge That it is a Fine Car Even Though it is Not Large

That is Distinctive

One thing we can't forget in buying a motor car is the pride of ownership.

The automobile is a pleasure vehicle and it spoils the fun to be hopelessly out rivaled by a car that is smaller and cost less to buy.

And for the same reason there is a lot of satisfaction in having a car that, though it is small and its cost is less, does out-perform all of its class and has few rivals among the large, costlier automobiles.

That Is Why You Hear So Much of Essex

Anyone who has ever driven much knows that the greatest delight, where speed is concerned, comes with the ability to best a rival with extra bursts of speed. It is the situations which show a car's ability to outperform others that give greatest cause for pride.

And knowing that the Essex does excel most cars, even many that are larger and that cost more, there is little wonder owners speak of it as they do.

Essex Quality Didn't Just Happen

The Essex performs as it does because it is built to the highest type of car standard. Its size and price has meant no sacrifice in quality, durability or comfort.

Every construction detail is comparable to one of the world's most famous fine cars.

That is why the Essex is so speedy, so nimble and so enduring. It is why everyone knows it as an utterly different car than has ever been offered. As well attempt to judge the capacity of a man's brains by the size of his hat, as to determine what the Essex can do merely by its type or size and the fact that it sells for only a little more than other cars whose limitations you recognise.

Note the Advantages of Such a Car

The Essex is not a large car, neither is it tiny. No space is wasted. No extra weight is used. Neither passengers or driver are crowded. They have plenty of room on the seats and for their legs. The size of the Essex gives it many advantages, including moderate cost and operating economy. And think how much more convenient to drive. It slips through traffic that a larger car can not negotiate. It can be parked in space that others can not squeeze into. It turns in a short radius.

So Don't Forget This Fact

The Essex in every particular, save in price and weight, is comparable to cars that cost much more. And it possesses the further advantage in economy that comes from its lighter weight.

Remember, 18,000 owners are telling of more good qualities about it than any Essex salesman can tell you. Essex owners will advise you to buy an Essex in either the five passenger touring, the sedan or the roadster models.

HUDSON MOTOR CAR COMPANY *of* NEW YORK, Inc.
Broadway at 61st Street, Circle Building

BROOKLYN, N. Y. 1422 Bedford Ave.
NEW ROCHELLE, N. Y. 567 Main Street
WHITE PLAINS 186-188 Martine Ave.
BRONX, N. Y. 2460 Grand Concourse
PLAINFIELD, N. J. 190-192 East Front Street
NEWARK, N. J. 866 Broad St.

Better for Health

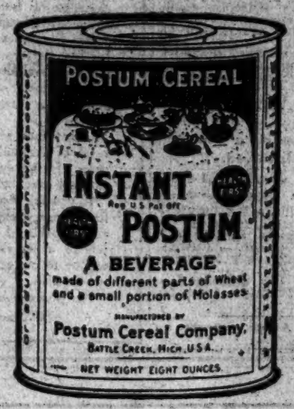

No Raise in Price

INSTANT POSTUM

Think about it! Buy a tin!

Saves Pocketbook and Health

Made by POSTUM CEREAL CO. Battle Creek Mich.

Sold by Grocers.

FOLLOW THE ARROW AND YOU FOLLOW THE STYLE IN COLLARS

"Turner for Concrete"

Lawyers Title and Trust Company
160 Broadway, N. Y.
44 Court St., Brooklyn.
Transacts all Trust Company Business

OIL AS FUEL IN SHIPPING.

It is pointed out in The Annalist this week that for saving in man power, storage capacity, cost and efficiency oil is superior to coal and is replacing it in American shipping. Published by The New York Times Company; 10c at news stands, $4 a year by mail.—Advt.

MINERS' CHIEF SNUBS KANSAS GOVERNOR

Refuses to Meet Executive to Hear Explanation of State's Action in Taking Over Collieries.

2 RECEIVERS REFUSE TO ACT

Representatives of Operators and of Workers Balk—Owners Plan Legal Fight.

PITTSBURG, Kan., Nov. 18.—Unwillingness to serve as receivers for Kansas coal mines taken over by the State last night under receivership orders issued by the Kansas Supreme Court was expressed today by two of the three receivers appointed.

That, coupled with the refusal during the day of August Dorchy, Vice President of the Kansas Mine Unions, to meet Governor Henry J. Allen and discuss the situation, left in doubt tonight the success or failure of the receivership plan by which State officials had hoped mining operations would be resumed immediately.

Governor Allen said tonight that Dorchy had agreed to attend a mass meeting of miners here tomorrow. Dorchy based his refusal to meet the Governor on the ground that he had no authority to discuss the return to work of the men. The Governor addressed a miners' meeting at Mulberry, a camp near here, tonight, and urged the men to return to work.

The receivers who expressed an unwillingness to serve are Charles F. Spencer of Pittsburg, representing the operators, and Willard Titus of Girard, a miner, representing the men. Clarence D. Sample, Mayor of Fort Scott, representing the public, is the third receiver. Governor Allen, it was understood tonight, was urging Spencer to reconsider his attitude.

Titus in a letter to the Governor this evening declared that to accept the appointment "would be usurping the power invested in our national and district official of the mine workers' organization, of which I am a member, and my allegiance to those officials and the organization is inseparable."

Special to The New York Times.

KANSAS CITY, Mo., Nov. 18.—Kansas coal operators intend to fight the State receivership program of Governor Allen of Kansas, which has ousted the operators from their property and placed the mines under the jurisdiction of the Kansas Supreme Court. Just what action can or will be taken has not yet been determined. Frank Hagerman has been retained by the operators to advise and handle the legal situation.

The report from southeastern Kansas that the conservative miners are opposed to two of the receivers selected, because of their alleged radical tendencies, was followed by the State protest from the Kansas operators here.

WASHINGTON, Nov. 18.—The action of Governor Allen in throwing Kansas mines into the hands of a receiver is causing operators here much concern, and Harry N. Taylor, President of the National Coal Association, and Fred W. Laikens of Kansas City, President of the Southwestern Coal Operators' Association, conferred with Assistant Attorney General Almon today with respect to "legal phases" of the situation.

Kingston Longshoremen Strike.

KINGSTON, Jamaica, Nov. 18. — The longshoremen have gone on strike, demanding an increase of 100 per cent. in wages. The steamer Nevisian, from Liverpool, has been unable to unload goods consigned to Kingston, and may have to proceed to New Orleans to discharge her cargo.

GARFIELD TO OFFER COAL WAGE SCALE

Continued from Page 1, Column 4.

withdrawal of the strike order, but should prosecute vigorously miners refusing to go back to work. Plans to present this phase of the situation to the Attorney General were changed when Dr. Garfield's call for a conference was received.

HINES DENIES EMBARGO ON FREIGHT IS PLANNED

Meets His Regional Directors in Chicago and Discusses Measures to Conserve Coal.

Special to The New York Times.

CHICAGO, Nov. 18.—Walker D. Hines, Director General of Railways, in conference with the Regional Directors of every region in the United States here today discussed measures to conserve the country's coal supplies during the continuance of the coal strike.

After the conference Mr. Hines issued the following statement:

"The Regional Directors and myself, having come to Chicago for meetings having nothing to do with the coal situation and arranged some time ago, took advantage of being together to discuss the present coal problem.

"While it was found that there is necessity for conserving coal just as far as possible, it was decided that no drastic general curtailment of train service would be undertaken pending further consideration of the subject which will be given during the present week. If such curtailment is decided upon adequate notice will be given to the public. Meanwhile, as far as possible, coal in the hands of the railroads under the order of the Fuel Administration will continue to be distributed to public utilities and other users of coal in accordance with actual necessity."

"What about the reports an embargo will be placed on freight?" Mr. Hines was asked.

"It has not been even mentioned to me. Such speculations and false rumors are harmful at a time like this. It is not necessary to speculate, for when a decision is reached we are desirous of giving it as wide publicity as anybody."

At the conference the Reginal Directors outlined the coal situation in their various districts. The Central Western district's desperate situation was brought to the attention of Mr. Hines, and he promised immediate action to give relief in this district.

WYOMING FOREIGNERS THREATEN AMERICANS

Dalmations and Montenegrins Keep Loyal Workers from Returning to Coal Mines.

ROCK SPRINGS, Wyo., Nov. 18.—Few miners resumed work at the coal mines in this section today because of open threats of some Dalmatian and Montenegrin miners to shoot any one who returned. The foreigners are said to favor a prolongation of the strike.

A meeting of miners held here last night by Local 2174, United Mine Workers of America, was adjourned by the leaders when discussion between the foreigners who were against going back to work and miners wishing to do so became violent.

Rumors are current of disturbances in camps of the Rock Springs district. It is said the American workers would resume operations immediately except for the open threats of the foreigners.

PUNXSUTAWNEY, Penn., Nov. 18.—Six hundred union miners who went to work in the Florence mine near here today, promptly walked out when they learned that Joseph Zuby, a miner, had been fired on from ambush while on his way to the pit.

Zuby, it was stated, was making his way to work when persons hidden in an orchard fired twelve shots at him, none taking effect. He ran to the mine, and a search was instituted, but his assailants had disappeared.

BILLINGS, Mont., Nov. 18.—The Montana Coal Operators' Association and representatives of the United Mine Workers of District No. 27, embracing the entire State, reached an agreement for resumption of work in Montana mines, headquarters of the operators announced today. The agreement provides for ultimate settlement on the basis of wages in the central competitive field.

GETS 115 NEW MEMBERS.

Result of Day's Work in Board of Trade and Transportation Drive.

The membership drive of the Board of Trade and Transportation of New York, the first in the organization's forty-six years of existence, was opened yesterday at a meeting in the Hotel Astor. Lee Kohns, President of the Board, presided, and about 400 workers were there.

Mr. Kohns outlined the program back of the drive, a program which aims at revision of Federal and State taxation laws, adjustment of the city's transit problem, and a stern attitude toward radicals. Chairmen of teams to be employed in the drive also spoke. Following the meeting the canvassers went to work on a selected list of 5,000 business men and firms.

Last night incomplete reports disclosed, said Fred Turner, a member of one of the committees, that 115 new members had been gained in the first day's work.

BOOTLEGGER SLEUTHS IDLE.

The so-called secret service squad of the police reserves, which was organized during the war to aid in rounding up bootleggers, will soon be disbanded, it was reported yesterday at Police Headquarters, and its thirty members will return to ordinary duty as police reserves.

It was explained that the Wartime Prohibition act's enforcement left no work for the squad. The reserves worked under the direction of Emil Sperling, a Major of the police reserves.

Gidding

5TH AVE AT 46TH ST.
PARIS NEW YORK

Direct special attention to an extensive selection of

New Coats and Day Wraps

Especially priced at $95—$145 & $195

Of cashmere velour—duvetyn—bolivia—marvella cloths and other luxurious materials with or without fur. Unusually smart models suitable for Motoring—Traveling or General Wear in Town or Country.

also present

An attractive showing of *sports* and *utility styles* in the new *camel's hair* and *polo cloths*, without fur at $95

Stern Brothers

WEST 42d ST. (Between Fifth and Sixth Ave.) WEST 43d ST.

The Men's Section Offers Most Remarkable Values In

Big Fleecy Overcoats

TAILORED BY THE KIRSCHBAUM SHOPS

$55

These are superb greatcoats, suitable for motoring and for town and country wear. Tailored by the Kirschbaum shops in Cheshires, Friezes and Plaid Backs—grays, browns and soft heather colorings.

Also a selected stock of Kirschbaum suits in imported cheviots, cassimeres and worsteds.

Copyright, 1919, A. B. Kirschbaum Company

KIRSCHBAUM SUITS AND OVERCOATS—$45

You will find in these garments the smart style—the enduring shapeliness—the sturdy serviceability for which Kirschbaum Clothes are famed.

MEN'S SECTION—THIRD FLOOR

Training for Home Management

Many of the young women who enter employment, quite naturally look upon their work as an opportunity for an active and profitable interval between school and marriage—a most commendable and natural attitude.

As a training for managing a home successfully or for a business future, the advantages of store experience are valuable. Women do the greater part of the family purchasing, and the first essential of a good home manager is the ability to buy wisely. Where can she gain so broad and accurate a knowledge of qualities and values as in a good store?

We welcome to Lord & Taylor the young woman to whose life we can contribute something of permanent value besides her weekly pay. Talk it over with an executive on the 10th floor.

Lord & Taylor

38th Street —FIFTH AVENUE— 39th Street

MECHANICAL ENGINEER

AT FASHION PARK, ROCHESTER, N. Y. THE FINEST AND LARGEST MODEL CLOTHING FACTORY IN THE WORLD, WILL BE COMPLETED BY JANUARY FIRST. IT NEEDS A MECHANICAL ENGINEER TO LOOK AFTER ITS EQUIPMENT AND MAINTENANCE OF BUILDING.

THE PRESIDENT OF FASHION PARK CAN BE SEEN BY APPOINTMENT AT THE NEW YORK OFFICE, 200 FIFTH AVE., TELEPHONE GRAMERCY 1565.

FASHION PARK

Rochester New York

Franklin Simon & Co.

Fifth Avenue, 37th and 38th Streets

For Women and Misses

A NEW SILHOUETTE—BOX COAT SUIT

WITH RAGLAN SHOULDERS AND TRIMMING OF MOUFFLON FUR

MID-SEASON is the "necessity", and this new suit the "invention." For fashions rise to meet every occasion, even when the mercury lowers. The straight lines of the box coat point the straight and narrow way to smartness. The new length sleeves are fashioned with fitted raglan shoulders and are banded with fur. Then there is a deep fur border and detachable fur choker collar. The fabric is black or navy blue peachbloom, and the fur is what Paris says it ought to be—gray mouffion.

145.00

Designed and tailored in our Fifth Avenue · Workrooms

WOMEN'S SUIT SHOP—Balcony Floor
MISSES' SUIT SHOP — Second Floor

THE STORY OF REVILLON FURS

Revillon Dog Runners at Rest

Revillon travelers in the North follow a regular schedule. They stop at intervals of about two and one-half hours for a cup of tea and a light lunch and to give a short rest to the dog team. They do not eat much at a time, but take food frequently throughout the day until nightfall, when they make camp and cook supper. The dogs have only one meal, which is given them after their day's work is done.

Revillon Frères

Fifth Avenue at 53rd Street

BERGDORF GOODMAN

616 FIFTH AVENUE

Individual, distinguished looking outer wraps for street or motor

JERSEY CITY HEADS SPURN FIRE UNION

Commissioner O'Brien Refuses to Meet Labor Committee in Private Hearing.

TAKES THEM TO CITY HALL

There Mayor and Commissioners Refuse to Consider Union's Protest for City Firemen.

A committee from the Central Federation of Labor of Hudson County, which called upon Commissioner of Public Safety of Jersey City, Charles E. O'Brien, yesterday, to adjust the trouble between the city firemen and the city were dumbfounded when the Commissioner refused to grant them a private hearing, but insisted on their accompanying him to the City Hall, where the City Commissioners were in session. There Mayor Frank Hague, Commissioner O'Brien and the other Commissioners informed them in open meeting that neither the Fire Department nor any other city department would be run for the benefit of a clique of union men.

Mayor Hague bitterly denounced the union for the trouble they were causing in the city department and stated he would vote to remove Commissioner O'Brien if the Commissioner allowed himself to be dictated to by the unions. The Commissioner stated that he would resign before he would allow the department to be dominated by a union or any other clique of citizens.

The committee, headed by Seth Jones, First Vice President of the International Firemen's Association, called at the office of Commissioner O'Brien to register a protest against the recent transfer of two hundred and seventy firemen and against the rule compelling the men to drill on their day off. They then suggested that they be allowed to act as mediators between the city and the men. Commissioner O'Brien immediately informed the men that he would not even discuss their grievances with them in private. "Enough about this trouble in the Fire Department has already been said in private," said the Commissioner, "and we will have all future discussion at a public meeting."

The City Commissioners being then in session, Commissioner O'Brien accompanied the delegates to the City Hall. Francis Forbes, Secretary of the Federation of Labor of Hudson County, registered a protest as soon as he entered the Council Chamber.

"The papers will only misquote us if we have this public hearing," said Mr. Forbes, "and besides we are not prepared for any hearing."

Mayor Hague announced that if the union men had any further representation it was an additional reason for having the discussion at a public meeting, and insisted that if the men wished to treat with the city they could do so at the present meeting.

After listening to a presentation of the grievances of the men by Mr. Lowe, Mayor Hague refused to discuss the matter, in this he was supported by the other members of the Council.

"The transfer of the men was necessary for the good of the department," said Mayor Hague. "Agitators had crept in and were urging the men to neglect their duties and refuse obedience to officers. Of course we would have dismissed the agitators from the department if we could have caught them, but they were too cunning. The only remedy we had was to shift the men around to different stations and so spoil the plans."

The protest of the men against drilling on their day off was also refused consideration because, as Commissioner O'Brien explained, it was necessary for the men to drill lest they could not give up time when they should be fighting fires to do their drilling.

The Chamber of Commerce met last night after the Council meeting and supported the Mayor and other officials in their stand.

ITALIAN SOCIALISTS MAKE HEAVY GAINS

Continued from Page 1, Column 7.

The Clericals, and so-called Popular Party are also going strong.

Their success is thought due to the apathy of the voters, 40 per cent of the Milan electors not voting, 70 per cent. in Rome and 85 per cent. in Palermo.

Disturbances occurred in Milan on Monday night. A bomb was thrown at the offices of the Avanti, a Socialist organ, with slight damage. A few people were wounded. The troops were pelted with stones, and with difficulty kept the peace between the elated Socialists and their rivals.

ROME, Nov. 18.—The Messaggero predicts that the Catholic and Socialist parties will each have more than 100 seats in the new Chamber of Deputies as a result of Sunday's Parliamentary elections.

The press emphasizes the "scandalous indolence" of the Roman electorate, only 30 per cent. of which voted, thus allowing the Socialists to lead the poll, with less than 50,000 votes.

In view of the fact that all the Socialists voted, the newspapers point out that the other citizens, had they troubled themselves to vote, could have swamped the Socialists.

Francesco Nitti, the Premier, and the other candidates on his list, were elected almost unanimously. Premier Nitti was a candidate in the Provincesof Potenza.

Socialist candidates for seats in the Chamber are leading in Rome, Turin, Milan, Florence, Ancona and Parma, but are in the minority in Southern Italy and in the rural districts. The election of Lieut. Commander Rizzio at Bari seems certain.

The Giornale d'Italia calls Sunday's vote the "bankruptcy of the new electoral law," asserting that the people showed apathy in going to the polls. It is declared that the voters were not attracted by the fact that they had to vote for a list of fifteen candidates instead of for one, as usual.

Few disorders have been reported to the Government and none was considered grave.

BELGIAN SOCIALISTS' GAINS.

Neutral Press Estimate Gives Them 27 New Seats in Chamber.

BRUSSELS, Nov. 17.—From twenty-five to twenty-seven seats in the Belgian Chamber of Deputies have been gained by the Socialists, according to estimates by the neutral newspaper Le Soir, which says "this thrust toward the Left must be taken into consideration."

Little success was achieved by the Flemish Activists, while the Nationalist Party of Regeneration, as well as the Middle Class Party, elected no representatives. This is considered significant, as the latter organization had the support of the Alcoholists, or the "anti-dry" partisans.

The Catholics still retain a majority of the seats in the Senate.

The Catholic newspaper Libre Belgique concedes that the Socialists gained twenty-five seats in the Chamber and that the Catholics lost nineteen seats.

According to present indications the Chamber will probably include eighty Catholics, sixty-five Socialists, and thirty-five Liberals.

Seize 26 More Radicals in Hartford.

HARTFORD, Conn. Nov. 18.—Twenty-six persons, including one woman, were taken in a raid on the local headquarters of radical organizations in Market Street here tonight. Agents of the Department of Justice made the raid and seized a large quantity of "Red" literature.

$75,000 Damage in Powder Blast.

WAYNE, N. J., Nov. 18.—The damage resulting from the explosion in the Corning Mills of E. I. du Pont de Nemours & Co.'s yesterday will amount to more than $75,000, it was said yesterday. The company suffered $40,000 worth of damage in buildings wrecked and more than $35,000 in damage to houses and buildings in the vicinity.

Identify Boy Killed by Auto.

The body of the boy who was killed Monday by an auto truck at Forty-ninth Street and Seventh Avenue was identified yesterday at the Morgue as that of Harry Stewart, 10 years old, the son of Alexander Stewart, a policeman, of 332 West Forty-ninth Street.

Lost and Found Advertisements on Page Sixteen.

PUTTING IT BRIEFLY

The owner who wants to put over a building proposition must be careful as to the Contractor he selects to put it up!

THOMPSON-STARRETT COMPANY
Building Construction

B. Altman & Co.

have just received a shipment of

Plain Scotch Seamless Carpetings

in the new qualities

"Lowland" and "Gordon"

These carpetings, of unusual merit, are made in Scotland especially for B. Altman & Co.

The wearing qualities are guaranteed

(Fifth Floor)

Madison Avenue-Fifth Avenue, New York
Thirty-fourth Street Thirty-fifth Street

Teeth Are Ruined

By a Film—Millions of Them

All Statements Approved by High Dental Authorities

Free A 10-Day Tube of Pepsodent, to show you how to end film. See below.

On Your Teeth Now

There is now on your teeth a slimy film. You can feel it with your tongue. It clings to teeth, gets between the teeth and stays.

The tooth brush alone doesn't end it. The ordinary tooth paste does not dissolve it. So month after month it stays there and may do a ceaseless damage.

That film is what discolors—not the teeth. It is the basis of tartar. It holds food substance which ferments and forms acid. It holds the acid in contact with the teeth to cause decay.

Millions of germs breed in it. They, with tartar, are the chief cause of pyorrhea. Most tooth troubles are now traced directly to that film.

Dental scientists have for years sought a way to end film. They have known that brushing could not save teeth if it left that film upon them. Now that film combatant has been found. Convincing tests, under able authorities, have proved it beyond question. The method is now embodied in a dentifrice called Pepsodent. And we supply it free for testing to anyone who asks.

The Way to End It

Pepsodent is based on pepsin, the digestant of albumin. The film is albuminous matter. The object of Pepsodent is to dissolve it, then to constantly combat it.

Pepsin long seemed impossible. It must be activated, and the usual agent is an acid harmful to the teeth. But science has discovered a harmless activating method. Now activated pepsin can be applied, night and morning, to combat that film.

Leading dentists everywhere are now advising Pepsodent. Countless people have already adopted it. And trial tubes are offered everywhere to show others what it does.

Send the coupon for a 10-Day Tube. Note how clean the teeth feel after using. Mark the absence of the slimy film. See how the teeth whiten as the fixed film disappears.

Let your own mirror show you what Pepsodent means to your teeth. Then decide for yourself about it. Cut out the coupon now.

Ten-Day Tube Free

THE PEPSODENT COMPANY,
Dept. M 111, 1104 S. Wabash Ave., Chicago, Ill.
Mail Ten-Day Tube of Pepsodent to

PAT. OFF
Pepsodent
REG U S
The New-Day Dentifrice

After convincing tests, it is now advised for daily use by leading dentists everywhere.

Society Brand

CLOTHES FOR YOUNG MEN
AND MEN WHO STAY YOUNG

Fabric Alone Doesn't Make a Suit

Note the sweep of the lapel, the curve of the sleeve, and the flare of the skirt of this model. Our superior designing and pains-taking tailoring give yards of cloth a character that is stylish and correct.

You pay a few dollars more for Society Brand Clothes, but they're worth it.

With the varied grades of clothing flooding the market, look for this label as your guide. Go to Style Headquarters.

ALFRED DECKER & COHN, Makers
In Canada, SOCIETY BRAND CLOTHES, Limited
Chicago New York Montreal

STYLE HEADQUARTERS
where Society Brand Clothes are sold

© A. D. & C.

At Leading Clothiers

McCutcheon's

Useful Holiday Gifts *for Men*

Reg. Trade Mark

OUR Men's Haberdashery Department affords an unusually wide choice in the selection of Christmas Gifts for Men—Gifts which will be appreciated for their high quality as well as their practical usefulness.

Neckwear, in an excellent assortment of fine Silks. $1.00 to $5.00 each. Also Knitted Scarfs. $3.50 to 4.50 each.

Gloves, standard makes in Mocha and Cape, also Wool and Fur-lined.

Hosiery—Plain colors and Silk-lisle, 75c and $1.00 pair. Light and medium weight wool, $1.00 to 3.00.

Reefers — Knitted Silk Swiss Reefers in solid colors and fancy stripes. $10.50 to 15.00.

Sweaters and Sweater Vests—Heather shades in Brushed Wool, $12.00 and 15.00. Vests $10.50.

Dressing Gowns—Imported Wool Robes of Camel's Hair and Scotch Wool in Brown and Grey, $25.00 to 45.00.

Smoking Jackets, in plain color Velvets, Tuxedo Style, $30.00.

Bath Robes, of Turkish Toweling, $7.50 to 21.00. Slippers to match, $1.50. Blanket Robes, $8.50 up.

Belts and Belt Sets, with silver buckles in good variety. Buckles, $1.50 to 10.00. Belts, $4.00 each.

Evening Dress Sets—Links and studs, also Vest buttons, from $3.50 to 12.00

Evening Dress Vests, of White Pique, $5.00 to 10.00

Fifth Avenue, 34th & 33d Streets
MEN'S DEPARTMENT: 33d ST. ENTRANCE.

The Finest Mechanical Product of France

RENAULT

Exhibit of post-war models, including chassis and complete cars, at the Salon and at our salesroom.

For mechanical excellence and superb coachwork these Renault cars were accorded premier honors at the recent Paris Salon.

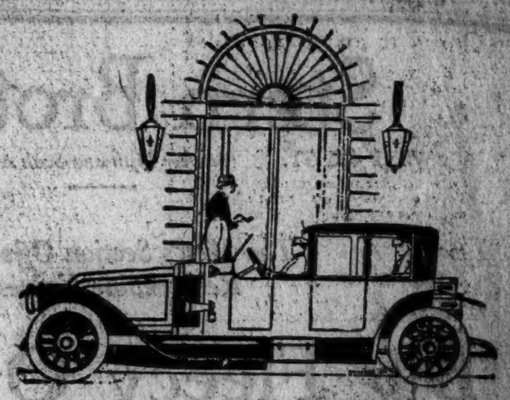

Included are chassis of the new 12-18 H. P. model, both surbaisse and straight framed, the new 18-30 H. P. light sportif model and the 40-60 H. P. six cylinder.

Also a coupé-limousine, body by Kellner of Paris, on a 40-60 six cylinder chassis: a coupé by Binder of Paris, on a 12-18 surbaisse chassis: and a limousine by Felber of Paris, on a 40-60 chassis.

Immediate Delivery of all Models.

RENAULT AMERICAN BRANCH
719 Fifth Avenue

GLASTENBURY HEALTH UNDERWEAR

FOR MEN

PROTECTION against chilling of the body; often a forerunner of colds, pneumonia and rheumatism.

Famous over half a century for its superior qualities.

Every garment shaped to the figure and **guaranteed not to shrink.**

Glastenbury Two-Piece, and Union Suits, Flat Knit Spring-Needle Underwear are made in fifteen grades, several weights of fine wools, worsted and merino.

Adjustable drawer bands on all two-piece grades.

	Prices
Natural Gray Wool, **winter weights** in four qualities	$2.50 to $7.00
Natural Gray Wool, **super weights** in two qualities	
Natural Gray Worsted effect, **medium weight**	Per Garment

For Sale by Leading Dealers

ROBERT REIS & COMPANY
Wholesale Distributors

Write for booklet—sample cuttings. Yours for the asking. Dept. 6
Glastenbury Knitting Company, Glastenbury, Conn.

Desk Sets—$7.50 to $100.00

IT is not alone the distincton of Ovington gifts, nor even their reasonable range of prices, that makes Ovington's the first choice of discriminating Christmas shoppers. But it very probably is because worth and prices are fairly blended at Ovington's.

OVINGTON'S
"The Gift Shop of 5th Ave."
314 Fifth Av., near 32d St.

GOVERNOR ORDERS BEDFORD INQUIRY

Directs Prison Commissioner to Investigate Charges of Cruelty in Reformatory.

CALLS FOR GIRLS' EVIDENCE

Declares He Will Take Steps to Have Stopped Punishments as Described.

Governor Smith, who is in this city because of the illness of his mother, yesterday telegraphed to John S. Kennedy, a member of the State Commission of Prisons, ordering him to proceed immediately to the Bedford Reformatory and make a thorough inquiry into the alleged punishment of the inmates. The Governor ordered Kennedy to get a certified copy of the testimony taken Monday at the trial of Ruth Carter, who is accused of assaulting a female guard at the reformatory. He also instructed the Commissioner to call the Board of Managers of the institution together, learn the truth of the matter, and make a report of his findings. After taking these steps, the Governor said:

"If such things as the punishment described in the newspaper reports have been going on, I want to know it, and I will take immediate steps to have them stopped."

Witnesses at the Carter trial testified that girl inmates of the Bedford Reformatory were doused with cold water as a punishment. It was also brought out at the trial, which is being conducted in the County Court House at White Plains, that the Carter girl had been punished by the authorities at the reformatory because she was "inciting the other girls to go on strike, and that she refused to perform tasks assigned her, thereby setting a bad example to the other girls."

The Carter girl said that the first task assigned her after she was released from the institution's hospital was to shovel coal, and that after staying at this job as long as her strength would permit, she asked for relief, whereupon a "giant" male guard was ordered to "subdue" her.

Miss Julia A. Minogue, disciplinary officer at the reformatory, denied that the Carter girl had ever been subjected to either the "water cure" or the "handcuff" treatment.

Rosetta Parker and Frances Putnam, 16 and 17 years old, inmates at the Bedford Reformatory, escaped early yesterday morning while marching from one building to another. The girls broke from the lines, and the matrons, fearing that more would follow, did not give chase. After the inmates were locked in their cells a count established the fugitives' identity. Up to a late hour last night they had not been caught.

GRAND JURY BEGINS INQUIRY ON REDS

Continued from Page 1, Column 8.

the warrant on which the raid was made.

Justice Bartow S. Weeks, presiding at the extraordinary term of the Supreme Court convened to try criminal anarchy cases, yesterday ordered an adjournment until the first Monday in December of the trials of Peter Bianki, Nanm Stephanuck, and Michael Kravokluck, who are under indictment on charges of criminal anarchy for connection with a Russian radical publication known as Bread and Freedom. The three men are now being held for deportation by the Federal authorities. Captain Swinburne Hale, an attorney defending them, said they would welcome being sent back to Russia, provided they could be landed in a safe Russian city, preferably Petrograd.

Argument on writs of habeas corpus secured by attorneys for James Larkin, the Irish labor agitator, and Benjamin Gitlow, ex-Assemblyman, will be held today before Justice Francis B. Delehanty in Part II. of the Supreme Court. Assistant District Attorney Rorke will appear for the State. The two prisoners are being held for the Grand Jury on a criminal anarchy charge.

Miss Sonia or Sadie Ginsberg of 1,233 Forty-first Street, Brooklyn, a teacher in Public School 149 in that borough, when called before City Superintendent of Public Schools Ettinger yesterday and confronted with testimony she had given before Deputy Attorney General Berger, acknowledged that she held communistic beliefs but denied that she was permitting those to influence her in her school work. She is teaching under a temporary license, which can be revoked without trial on charges. Superintendent Ettinger, after his talk with Miss Ginsberg, who is one of six teachers charged with membership in the Communist Party, said that he would recommend that her license be revoked without trial.

Soviet Leader Wires Protest.

Ludwig C. A. K. Martens, head of the Russian Soviet Bureau here, sent a telegram yesterday to Secretary of State Robert Lansing, in which he said that the investigations "are being exploited in a manner not consistent with truth or decency," and that he had never admitted that he was engaged in efforts to overthrow this Government.

The text of "Ambassador" Martens's message follows:

Hon. Robert Lansing, Secretary of State, Washington, D. C.:

Saturday, Nov. 15, and Monday, Nov. 17, I was by threats of imprisonment compelled to appear before some local investigating body of the State of New York inquiring into my relations with the Government I have the honor to represent. While such treatment is flagrantly at variance with the treatment accorded in my country to representatives of the United States, who were treated according to all rules of international courtesy, although no official relations existed between my Government and the United States, I principally object to and protest against the fact that such investigations by those conducting them are being exploited in a manner not consistent with truth or decency. Newspapers today carried glaring headlines stating that I admitted to the investigators that I am engaged in efforts to overthrow the United States Government, and I am informed that the committee in charge of the investigation has notified the State Department to that effect. I have made no such admission, and I could not have made such admission in view of the simple fact that I am not and my Government is not in any manner whatsoever interfering with the affairs of the United States Government, and I protest against the indecent attempts by perversion of the truth to create false impressions in this respect.

L. MARTENS,
Representative in the United States of the Russian Socialist Federal Soviet Republic.

When the statement dealing with the courtesy shown American representatives by the Russians was pointed out to Mr. Martens and he was reminded of the reports reaching this country of the raid on the embassy of the United States Ambassador to Russia, David R. Francis, and the threats upon the lives of other members of the United States diplomatic corps, the Russian "ambassador" denied the truth of the reports.

Packers Sought Soviet Orders.

Mr. Martens also gave out the correspondence sent to the Soviet Embassy by four of the meat packers in Chicago and in this city as a means of substantiating the contention of A. A. Heller, who is in charge of the Commercial Department of the Russian Bureau, that the packers have agreed to send beef and other products to Soviet Russia. These letters are at variance with the assertions of the Chicago packers, who denied that they were willing to do business with Bolshevist authorities.

In Mr. Heller's absence from the office of the Soviet headquarters at 110 West Fortieth Street, Mr. Martens gave out for publication letters from Swift & Co., at 320 Exchange Place; Morris & Co., 46 Tenth Avenue; Wilson & Co., and the United States Packing Company of Chicago.

Although Edward Morris of Morris & Co. stated on Monday night that his company "would not sell them (the Soviets) a dollar's worth of goods for cash or credit," a letter was sent to Mr. Heller by H. E. Boyer of that firm on Aug. 7 which said in part:

"Referring to our conversation this A. M., should you be so kind as to place a contract with us, you have our assurance that it will not only be a pleasure to give you all the assistance possible in obtaining permits, shipping, &c., or in any other way we can expedite the shipment. We thank you very kindly for your attention."

A letter from L. S. Morehouse of the United States Packing Company, dated April 25, 1919, solicited orders for tinned meats.

A Swift & Co. official in Chicago stated that the packing firm would have nothing to do with shipments to Soviet Russia, but a letter from L. F. W. Frazer dated on April 16 from the New York office stated that "we take pleasure in quoting you market values, subject to change without notice, on the principal commodities which we think you will be interested in, c.a.f. New York, free lighterage for export."

The letter was addressed to the Russian Socialist Federal Soviet Republic, 110 West Fortieth Street, attention of Mr. A. A. Heller, Director.

A letter from H. M. Schwarschild of Wilson & Co., dated July 11, 1919, said: "Mr. H. E. Welheimer, in charge of the export department in Chicago, was unable to get in touch with you, but now refers to me your letter of June 13, in which you advise that your bureau has been cleared of the suspicion of being engaged in domestic political propaganda, and, if you are, therefore, now in position to again resume negotiations with us, we shall be glad to hear from you."

Starts Lemke Case Inquiry.

District Attorney Denis O'Leary of Queens announced yesterday that he had assigned Assistant District Attorney William J. Morris to investigate the death of John W. Lemke, the young man whose body was found hanging in a cabin on his motor boat about a month ago. The prosecutor said he would start a John Doe proceeding in the case tomorrow or next day.

TIFFANY & CO.
FIFTH AVENUE & 37TH STREET
DIAMOND RINGS, BAR PINS AND WRIST WATCHES

The Greatest Breakfast says Bobby
Nothing made that beats
POST TOASTIES

WEBER
Adler-Rochester
CLOTHES
THESE CUSTOM GARMENTS require so few alterations that many of our patrons have them delivered the day of purchase.
$40 to $75.00
MILTON WEBER
INCORPORATED
FURNISHINGS, HATS & SHOES
206 BROADWAY AT FULTON

Haviland China
IS STAMPED
White China | Haviland France | Haviland & Co Limoges | Decorated China
For Thanksgiving
A variety of services including Oyster Cocktail sets; Turkey, Salad, Dessert, and French Coffee sets; also an unusual selection of decorative individual pieces for Celery, Olives, and Nuts. Glassware in sets, fancy bowls, flower vases, centrepieces, and candle sticks. Decorative lamps whose cheerful illumination reflects the holiday spirit.
Haviland & Co
Founded 1837
11 East 36th Street 10 East 37th Street
New York

Sundstrand Adding Machine
Carry it anywhere
Because of small size and light weight—SUNDSTRAND is a ready helper on any of your figure work—any time.
SUNDSTRAND has only 10 figure keys—all at finger tips. You add, multiply, subtract, divide—easier, quicker, more accurately. Writing always in sight. Handle pull short and snappy.
Ask for demonstration in your office.
U. S. Adding Machine Co.,
101 Park Ave., Cor. 40th St.
Phone: Vanderbilt 3333

DUPONT
A new American Motor Car that incorporates the best American and European knowledge in mechanical and body design. At the Salon Automobile Show, Hotel Commodore, from November 17th to November 22d.
Du Pont Motor Manufacturing Corporation
WILMINGTON, DEL.

BUILDING WANTED.
If you have for sale a well-lighted building for manufacturing purposes, below Canal Street, containing from 15,000 to 25,000 square feet—carrying capacity 200 pounds, with steam heat, and electric freight elevator, communicate with the
Clark Loose Leaf Manufacturing Co.,
221 Fulton St., New York City.

BERT H. SATZ
DIAMONDS
WATCHES & JEWELRY
1604 BROADWAY
AT 49TH ST.
(Removes to 1612 Broadway, Nov. 2.

LINCOLN
TRUST COMPANY
204 Fifth Avenue 7 Wall Street
346 Broadway Broadway at 72d.
The Bank of Personal Service

Clothing
LEIGHTON'S
Haberdashery
Skolny Clothes

The "COLCHESTER" OVERCOAT
ULSTERETTE MODEL—convertible collar and belt, full flare; made of plaid back and long fleece-faced fabrics in plain blue, gray and soft, luxurious heather mixtures in neutral color effects.
Newest style for *next* year. A *man's* Coat not too voluminous for the street, and enveloping enough for motoring. It stands out from ordinary Coats—modestly, gracefully distinctive, and sets its wearer apart from the mass. Quietly conspicuous, because tasteful and becoming. Refined elegance united with the excellence of wonderful serviceableness. It fits, and is thorough in every thread.
Prices start at
$55.00

FIT
ONE of the most important things we can tell you about our Clothing is that no one is permitted to buy it unless it **FITS.** There are *real* tailors here to see to that. Trained eyes search for defects—defects so slight that they would escape your observation. Our interest in this is greater than your own, because we want your *future* trade and the trade of your friends. To let you take away a poorly-fitting garment would defeat the whole purpose of the business. It *must* fit before we call it a sale. All *you* need do is to select the model and material and decide on the price you wish to pay. Trust the fitting to us. Our people are experts.
Prices start at
$45.00

BROADWAY AT 47th
OPEN EVENINGS

$5,600 FOR VOLUME IN DE PUY LIBRARY

Sale of First Part of Collection Closes with Total Receipts of $48,846.

$30,911 FOR DU BOIS BOOKS

Copy of Jacques Cartier's Narrative of Early Canadian History Bought by George D. Smith.

The sale of Part 1 of the library of Henry F. De Puy was concluded at the Anderson Galleries last evening. The afternoon session brought $15,165, and the evening $10,837.23. The total for the first part is $48,846.80. The second part will be sold some time in January and the third and last part later on.

George D. Smith paid the highest price of the day, $5,600, for No. 433, "A shorte and briefe narration of the two navigations and discoveries to the Northwest partes called Newe Fraunce," by Jacques Cartier, translated into English by John Florio, London, 1580, in binding by Bradstreet, one of the earliest books relating to Canada, and the first book in English on the Iroquois Indians. The only copies which have occurred at auction are the Ives and Huth copies, the former going to E. D. Church, now to the Henry E. Huntington library, and the Huth copy to J. B. Stetson. The remaining four copies known are in the British Museum, John Carter Brown library, the Lenox library, and the Huntington-Britwell copy.

Lathrop C. Harper gave $2,000 for No. 741, Daniel Denton's "Brief Description of New York," London, 1670, the first account of New York printed in English. The imprint is intact. Nearly all other known copies have the last line cut away. The other chief items were:

No. 402—William Castell's "Short Discovery of the Coasts and Continent of America," London, 1644; Rosenbach Company.....$300

No. 480—First edition of the "Voyages" of Samuel de Champlain, Paris, 1613, in binding by Lortic, said to be the tallest copy known; George D. Smith.....$800

No. 470—Champlain's "Voyages," Paris, 1625, only known complete edition, printed shortly before his last voyage to Canada; Lathrop C. Harper.....$475

No. 491—The Rev. Charles Chauncey's "Letter to a Friend," Boston, 1755, giving a description of the Ohio defeat and mentioning Washington; George D. Smith.....$450

No. 500—First edition of William Cobbett's "A Little Plain English," Philadelphia, 1795, first edition, from the library of Samuel W. Pennypacker; Rosenbach Company.....$900

No. 553—"The History of the Five Indian Nations," by Cadwallader Colden, printed and sold by William Bradford in New York, 1727; Rosenbach Company.....$1,000

No. 561—Cadwallader Colden's "Explication of the First Causes of Action in Matter and of the Cause of Gravitation," New York, 1745, first scientific book by an American printed in New York; Rosenbach Company.....$500

No. 627—Constitution of the United States, printed at Poughkeepsie by Nicolas Power in 1788, probably a unique copy; George D. Smith.....$200

No. 636—"A View of the Present Situation of the Western Parts of the State of New York," by Ignatius Davis, Fredericktown, 1804; George D. Smith.....$300

No. 721—"Orderly Book of Washington's Army at Valley Forge from Jan. 13 to Feb. 5, 1778," by Henry Dearborn; George D. Smith.....$690

No. 770—Adriaen van der Donck's "Vestoosh Van Nieu-Neder-Land," Gravenhage, 1650, the Brinley-Hoe copy; C. Gerhardt.....$460

No. 771—The same author's "Beschryvinge Van Nieu-Nederlant," Amsterdam, 1655, one of the rarest books on New York; H. Golter.....$950

No. 780—"A State of the Right of the Colony of New York," by James Duane, New York, printed by Hugh Gaine, 1773; Herman Popper.....$345

The sale of the library of the late Loren Griswold Du Bois of Boston, Mass., was concluded last evening at the American Art Galleries. Joseph Laroque paid $580 for No. 632, a mezzotint portrait of Lord Viscount Horatio Nelson, printed in colors, painted by Sir William Beechey, engraved by Edward Bell. Mr. Knoedler gave $380 for No. 634, a mezzotint of Sir Peter Parker, painted by L. F. Abbott, engraved by Valentine Green, printed in colors. The same buyer paid $230 for No. 621, a mezzotint of Lord Viscount Richard Howe, and $260 for No. 641, a mezzotint of Sir William Sidney Smith. The session brought $6,022.50. The total for the entire sale was $30,911.

SAID AUTO WAS LOADED, TOO

It Contained Six Cases of Brandy and a Jug of Whisky.

Charged with intoxication and reckless driving, George U. Syers of 1,500 Sheepshead Bay Road was arraigned in the Flatbush Court yesterday with his brother, Albert J. Syers, who was also charged with intoxication.

The former was held in $1,000 bail and the latter in $500, both to be examined on Thursday. According to the police the pair were driving in an irregular course along the bicycle path of the Ocean Parkway in Brooklyn when arrested.

In the tonneau of the machine, the police stated, were found six cases of brandy and a five-gallon jug of whisky.

Craig Contempt Hearing Delayed.

The case of Controller Charles L. Craig, who was ordered last week by Supreme Court Justice Manning, in Brooklyn, to show why he should not be held in contempt of court for selling $1,000,000 worth of corporate bonds in violation of an injunction, was adjourned yesterday until Friday. The adjournment was granted at the request of the Corporation Counsel, who asked more time to prepare briefs.

A Distinguished Service Label

PERFECT FITTING MUNSING WEAR UNION SUITS

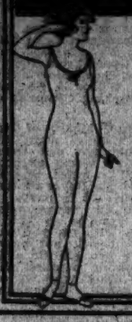

Munsingwear fits and covers the form perfectly—the fabric gives with every motion of the body—yet the fit is permanent. It's a Munsingwear habit to outwash, outwear, outlast expectations.

Try it! To wear it means great satisfaction, comfort and economy.

Munsingwear—for Winter Comfort

A Rare Smoothness of Action

THE thing you will like best and remember longest about a Hot Spot Chalmers is its rare smoothness of action.

You will note an absence of "effort" about its motive power. You will sense almost no vibration, no jars, no engine noises.

That is because Hot Spot "cracks up" the gas into an extremely fine vapor and Ram's-horn hurries it to the cylinders so that gas condenses but little en-route.

There are no sharp corners or abrupt bends in Ram's-horn to impede its progress.

If the Chalmers engine had windows you would be amazed at the miracles performed with gas. But when you drive a Hot Spot Chalmers you will note the results obtained, and you, too, will say Chalmers is one of the few great cars of the world.

$1685 f. o. b. Detroit.

Chalmers Motor Car Company

New York Branch, 1808 Broadway

Corner 59th St., New York City

Phone Circle 5550 OPEN EVENINGS

BRONX BRANCH, 175th Street and Grand Concourse

Brooklyn Distributor—Maxwell-Chalmers Sales Corp.
1410-14 Bedford Ave., Brooklyn, N. Y. Phone Prospect 8411

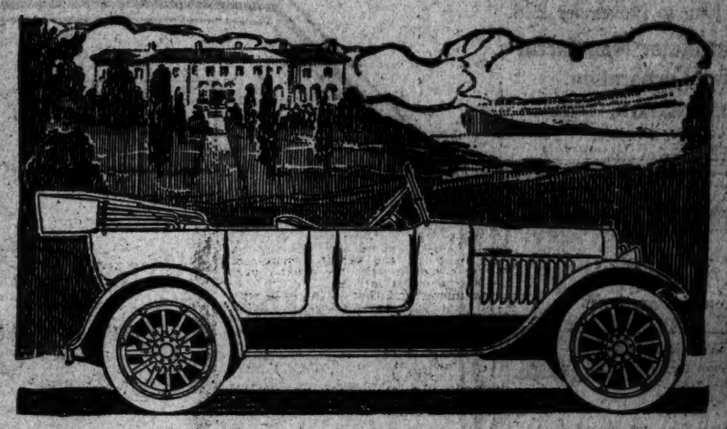

W. S. BLIZZARD

offers the

LOWEST GUARANTEED RATES IN AMERICA

For Ordinary Life

Per Thousand

Age 30,	$17.37	Age 45,	$29.78
" 35,	$20.34	" 50,	$37.48
" 40,	$24.31	" 55,	$47.89

Particulars on request.

William S. Blizzard

115 Broadway, N. Y.

Telephone Rector 4437.

VERY IMPORTANT
UNRESTRICTED PUBLIC SALE
Under the Management of the

American Art Association

TOMORROW (Thursday), Friday and Saturday of This Week, Beginning at 2 o'Clock P. M.

To Be Sold at Unrestricted Public Sale

ON THE PREMISES

NO. 233 MADISON AVENUE

(N. E. Cor. 37th Street)

BY DIRECTION OF WILLIAM NELSON CROMWELL, ALFRED JARETZKI AND THE UNITED STATES TRUST COMPANY OF NEW YORK, EXECUTORS,

THE EXTREMELY COSTLY

Furnishings, Embellishments and Interior Decorations

CONTAINED IN THE PALATIAL MANSION OF THE LATE

Captain J. R. De Lamar

Including Among Other Artistic Treasures

The Great Mosque Carpet of Ardebil

FROM THE FAMOUS C. T. YERKES COLLECTION

NOTICE

ADMISSION TO THE PREMISES ON DAYS OF SALE

will be by card only and not previous to one o'clock P. M.

These cards admitting one person only will be issued only on written application specifying the day for which they are to be used and it will be necessary to limit the number of these cards to the capacity of the place of sale.

SPECIAL NOTICE

The premises will not be open to visitors

TO-DAY (WEDNESDAY)

The Sale Will Be Conducted by MR. THOMAS E. KIRBY and his assistant, MR. OTTO BERNET, of the

AMERICAN ART ASSOCIATION, Managers

Madison Sq. South, Entrance 6 E. 22d Street, New York.

HEADQUARTERS

Stereopticons · Lanterns · Projection Apparatus

WILLOUGHBY'S

110 West 32d Street Opposite Penn. Hotel

Big-Caliber Chain-Store Specialist Open Shortly for New Proposition

TEN YEARS' EXPERIENCE. FAMOUS FOR FORCIBLE BUSINESS-GETTING METHODS. HAS SATISFACTORILY SERVED THE LARGEST OPERATORS AS ADVERTISING, SALES, AND GENERAL "UTILITY" MAN. A-1 REFERENCES AT INTERVIEW. SPECIALIST, BOX K 634 TIMES DOWNTOWN.

An Overcoat for every man in town-at ⅓ less!

Last Saturday, a man came into our store for an Overcoat. He said, "Do you know you've got more Overcoats here than —" and he reeled off six big New York clothing houses.

He bought an Overcoat for $55 and told us that—a large clothing house wanted $90 for the same coat. This man had shopped around—he knew what he was talking about.

Superbly styled all-wool Suits and Overcoats sell for *one-third less* here because we have no middleman's profits to pay, our store is on low-rent Walker Street—our volume of business is bigger than any other store.

A CLEAR ONE-THIRD SAVING! $25 to $75 A CLEAR ONE-THIRD SAVING!

STYLED LIKE OUR MEN'S CLOTHES—MADE OF ALL WOOL FABRICS — PRICED AT ONE-THIRD LESS

Kid Klothes Trade Mark

$8.95 to $25

Moe Levy & Son

Our Only Store 119-125 Walker Street NEW YORK CITY

Every Subway or "Elevated" from Brooklyn and New York transfers direct to Canal Street Station, within sight of my store

United States Shipping Board Emergency Fleet Corporation

Offers For Sale

116 Steamship Hulls 5 Sailing Vessels 61 Converted Barges

Wood construction of the following type and tonnage:

Steamship Hulls	Converted Barges	Sailing Vessels
108 Ferris, 3850 t.	55 Ferris, 3550 t.	3 Ferris, 3850 t.
4 Gray's Harbor, 4300 t.	3 Hough, 4400 t.	2 Kirby, 2000 t.
2 Geary, 5000 t.	2 Allen, 3850 t.	
2 Hough, 4300 t.	1 Continental, 1600 t.	

Price Bare Hulls

Ferris Type, $75,000, Other Types, $21.40 per D. W. T.

Any equipment now on hulls to be paid for in accordance with an appraisal under our standard bill of material.

Hulls are moored at:

Portsmouth, N. H.; Wilson's Point, Conn.; Hog Island, Penna.; Beaumont, Texas; Lake Union, Seattle, Wash.; Alameda, Calif.; Columbia Slough, Portland, Wash.; Coos Bay, Ore.

These hulls are in various stages of completion. Some finished, others on the ways, at various shipyards in the Atlantic, Gulf and Pacific Coasts, which permits the purchaser making changes to suit his requirements.

Built to requirements of American Bureau of Shipping and British Lloyd's Register they represent, at above price, extraordinary value. A temporary certificate of classification furnished with each vessel so far as constructed.

A complete equipment as specified in Bill of Material No. 500 for Ferris Hulls will be furnished on the basis of $100,000 for each vessel.

Further data may be had on application to Supply and Sales Division, United States Shipping Board Emergency Fleet Corporation, 140 N. Broad St., Phila., or at any of the following district sales offices:

139 Centre St., New York City; Custom House, Boston, Mass.; 140 N. Broad St., Phila., Pa.; Hibernia Bank Bldg., New Orleans, La.; 922 Edison Bldg., Chicago, Ill.; Northwestern Bank Bldg., Portland, Ore.; Securities Bldg., Seattle, Wash.; 369 Pine St., San Francisco, Calif.

U. S. Shipping Board Emergency Fleet Corporation

140 NORTH BROAD STREET, PHILADELPHIA

THE PLAY

By Alexander Woollcott

Another Musical Show.

IRENE, a musical comedy in two acts and seven scenes. Book by James Montgomery; lyrics by Joseph McCarthy; music by Harry Tierney. At the Vanderbilt Theatre.

Donald Marshall.....Walter Regan
Robert Harrison.....Hotart Cavanaugh
J. P. Bowden.....Arthur Buckly
Lawrence Hadley.....John B. Litel
Clarkson.....Walter Croft
Irene O'Dare.....Edith Day
Helen Cheston.....Eva Puck
Jane Gilmore.....Gladys Miller
Mrs. Marshall.....Florence Mills
Eleanor Worth.....Bernice McCabe
Mrs. O'Dare.....Dorothy Walters
Mrs. Cheston.....Lillian Lee
Madame Lucy.....Bobbie Watson

Broadway's desperate plight, with only seventeen or eighteen musical comedies on view, was magnificently relieved last evening when a new one called "Irene" was rushed into the breach at the Vanderbilt Theatre. This proved to be a brisk and pleasing piece, as moral as "Daddy Long Legs" and yet apparently full of things calculated to entrance the exhausted commercial gentleman. It has no prohibition joke, no Ford joke. It has no shimmy in word or deed. But it has a lot of catchy music. Also it has Edith Day and a comic fellow named Bobbie Watson. Also it has a plot. You never can tell what you are going to find in a musical comedy these days.

Not so very long ago, it was the way of these things to consist entirely of girls and music and jokes and dances and scenery. There was no plot and it was the fashion to call attention to the fact. "Of course," you would say, "there isn't any plot to the darned thing, but it's amusing." You never said: "Of course there isn't any plot to the darned thing, so its very amusing." And the producers, stung to the quick, have taken to putting all sorts of things into their musical shows—plots and Julia Deans and everything.

The way now is to take a comedy that for some reason has not gone well, or that has not even been tried, diminish and elaborate the costumes, add twelve songs, stir passionately, and serve.

So it happened that a comedy called "Irene O'Dare," and written some seasons ago by James Montgomery, author of "Ready Money," was tried out on the road by a theatrical firm of bygone days known as Cohan & Harris, found wanting, shelved, and then taken down at last, renamed "Irene," and hurried into New York to fill one of the vacant theatres.

"Irene" not only has a plot. It also has a sociological import. It is concerned with the adventures of three poor little shop girls who are taken up by a modiste, dressed perfectly elegantly, and introduced to society, where they are actually taken for ladies. How shocking to think that the foundations of our society are as shaky as that! It fairly gives one the vapors just to contemplate the idea.

Of course the producers of this particular transformation had to go and spoil the moral by having Irene look eleven times as pretty in her plain little suit as she does when she emerges as a butterfly. She is brought out dressed like a showgirl on parade and the audience is expected to leap rapturously and say: "Why, she looks just like a lady!" when, as a matter of fact, she does not. It is all very confusing.

Irene is pleasantly embodied by Edith Day, who is pretty to behold, who sings passably, and who dances rather better than that. Indeed, everybody in the company dances a little bit better than they do anything else. Of course, as an actress Miss Day is handicapped by the fact that she is supposed to come wandering forlornly on in a drab little dress and talk just a touch of a brogue.

Whereupon every one thinks of "Peg o' My Heart" and Laurette Taylor. This makes them reminiscent, and that is enough to cramp any actress' style.

But if there is one thing the American theatre can be counted on to play to the Queen's taste, it is a male dressmaker. The male dressmakers in our shows are always gone and the one in "Irene" is a perfect scream. His name is Bobbie Watson.

Dorothy Walters as Mrs. O'Hare and Walter Regan as a gentleman also acquit themselves creditably. They add good touches to a musical show that extracted from last night's audience the kind of audible approval which cannot be hired for the occasion.

NEXT WEEK'S OPERAS TOLD.

"Boris" Among Metropolitan Bills, with Thanksgiving "Carmen."

"Boris Godunoff" will be sung at the Metropolitan next Monday, in the opera season's second week, with Mmes. Besanzoni and Berat, Messrs. Harrold, Picco and Dua, newly added to a familiar cast, headed by Didur. "Carmen" will be the special Thanksgiving Day matinee, with Farrar, Martinelli and Cousinou, while the Thursday night subscription bill is "La Boheme," with Alda, Romaine, Hackett and De Luca. Caruso, Ponselle, Delaunois, Amato, and "Pagliacci," with Muzio and Amato, preceded by "L'Oracolo," with Easton, Gordon, Harrold, Scotti and Didur. "La Forza del Destino," on Friday, will have Caruso, Ponselle, Delaunvis, Amato and Mardones. In "Madam Butterfly," at the Saturday matinee, will appear Farrar, Martinelli and Scotti, with Frances Ingram and Edna Kellog making their debuts.

The company will present "Lucia" at the Brooklyn Academy on Saturday night, Nov. 29, with Garrison, Crimi and De Luca, and will also open a Philadelphia series on Tuesday next with "Aida." A Verdi-Puccini program at the first Metropolitan concert next Sunday night will engage Mmes. Garrison, Romaine, Sandellius and Gordon, Messrs. Hackett, Diaz, Zanelli and Mardrones.

PIANISTS IN TWO HALLS.

Rosa Simon in Aeolian and Mischa Levitzki in Carnegie Recital.

Rosa Simon, an accomplished pianist, was heard as a newcomer in recital at Aeolian Hall yesterday afternoon, though as such she proved herself at once a musician of experience and intelligence. Bach's melodious "Italian" concerto preceded the Schumann sonata in G minor, and there was a timely reference to the French school in Saint-Saëns's arrangement of an air from Gluck's "Alceste," and in Debussy's "Reflets dans l'Eau," followed by pieces from Scarlatti, Brahms and Chopin.

Mischa Levitzki, one of the younger pianists, who has already made a name for himself in New York, played to a great audience in Carnegie Hall last evening, an assembly which greeted with applause his performance of the "Appassionata" sonata of Beethoven. He opened with the Bach-Tausig "organ" toccata and fugue in D minor, and a Gluck-Sgambati melody in the same key, while among his later numbers were a Chopin group, Rachmaninoff's prelude in G minor, "La Jongleuse," of Moszkowski, and the Schulz-Evler concert piece from Strauss's "Blue Danube."

Elsie Janis and "Gang" Due Dec. 1.

Elsie Janis will come to the George M. Cohan Theatre on Monday night, Dec. 1, in her service show, known as "Elsie Janis and Her Gang." Miss Janis's assistants are largely recruited from men who saw service overseas. The book and many of the songs of the entertainment are the work of Miss Janis, with occasional interpolations by William Kernell, Richard Fechelmer and R. C. Hilliam. Miss Janis's company will include Eva Le Gallienne.

JOHN BARRYMORE TO SAIL.

Mme. Varesi to Play Hero's Part with His Brother in "The Jest."

John Barrymore, it was announced last night, will withdraw temporarily from the cast of "The Jest" on Friday night of this week, and will sail for England on Saturday. During his absence the rôle of Giannetto will be played by Gilda Varesi, an actress who has been playing the part of the blind woman in the third act of the play. Miss Varesi will act Mr. Barrymore's rôle for the first time on Saturday afternoon.

The part of Giannetto has been acted by women in at least two productions of "The Jest" abroad. In Paris, some years ago, it was played by Sarah Bernhardt, and in the original production in Italy a woman played it. Miss Varesi, who now assumes the rôle, has won marked success in a number of rôles here in the past few seasons.

At the Plymouth Theatre last night it was said that the reason for Mr. Barrymore's trip abroad is connected with "his next production." He will be gone, it is believed, about three or four weeks. In the meantime, his brother, Lionel Barrymore, will continue in the role of Neri.

It had been the original intention of Arthur Hopkins and the Barrymores to terminate the run of "The Jest" some time in December, as Lionel Barrymore was preparing to act in Brieux's "The Red Robe" in January. John Barrymore, it was expected, would then revive "Redemption." The continued popularity of "The Jest," however, has somewhat altered these plans, and it is now likely that the play will be continued into the new year.

$150 PAID FOR FLINTLOCK.

Meirs Collection of Rare American Arms Totals $2,295.

An interesting sale at the American Art Galleries yesterday afternoon was that of American firearms and weapons, with mounted heads and fur rugs, collected by the late Richard Waln Meirs of Philadelphia. The 306 numbers brought $2,295. An old-time seven-shot flintlock pepperbox, sometimes called the "XVIII Pepper Box," brought the highest price, going to F. G. Hines for $150. It was considered by the owner the rarest piece in his collection and was in good condition. It was 10½ inches long, with engraved frame, and was marked "Twiggs, London."

A pair of percussion dueling pistols, made by Robertson, Philadelphia, a celebrated maker of such pistols about 1850, went to Mr. Hines for $57. A German percussion rifle, beautifully carved, of exquisite workmanship, was sold to Smiley for $72, and L. T. Hammer paid $45 for a rare early-American four-shot percussion rifle made by Nelson Delancy of Reading.

King Albert Honors Dr. Hornaday.

Dr. William T. Hornaday, Director of the New York Zoological Park, was decorated yesterday with the Belgian Order of the Crown, by order transmitted to the Belgian Consulate by King Albert. The honor was in recognition of Dr. Hornaday's services in starting a campaign to aid refugees when Germany invaded Belgium, and the work he has done recently in replacing the animal collections in the Zoo at Antwerp.

Catholic Actors to Entertain.

The Catholic Actors' Guild will give a luncheon and entertainment at the Hotel Astor next Monday, at which the guests of honor will be Ethel Barrymore, Rev. Francis P. Duffy, Wilton Lackaye and Patrick Francis Murphy. The plans of the Guild for the season will be announced.

MUSIC

By RICHARD ALDRICH.

The Berkshire String Quartet.

The Berkshire String Quartet, which has already made a place for itself in the music of New York, gave its first concert of the season in Aeolian Hall last evening before a large audience, attracted in part, no doubt, by the fact that two new compositions were to be played for the first time in New York. These were Saint-Saëns's new quartet, in G, Op. 153, and the suite for viola and piano by Ernest Bloch that won the prize offered for the current year at the Berkshire Chamber Music Festival, in Pittsfield, Mass., by Mrs. F. S. Coolidge, to whom the work is dedicated. Mrs. Coolidge is the originator and supporter of the festival and the backer of the string quartet. Besides the two new composition Beethoven's quartet in A, Op. 18, No. 5, was played.

Both the new compositions were discussed in THE TIMES on the occasion of the festival. Saint-Saëns's quartet is the work of an octogenarian who has held fast to the principles and methods that have guided his life's work, and who has taken occasion repeatedly to disavow any sympathy with the new ideas of his younger fellow-countrymen that have so strongly influenced the course of music latterly. It might be taken as a protest and a reproof; but it is not of a sort that will stem any tide upon which they are riding. The music is a specimen of the composer's clearness and logic, his skill in construction, his experience in the treatment of his material and his medium; but it is lacking in the force and originality that will give it any lasting place in the literature of the string quartet.

The Berkshire Quartet, not yet permanently reorganized since the departure of Mr. Bailly, the viola, had the assistance of Mr. Emile Férir, for many years first viola of the Boston Orchestra and now appearing "by courtesy of the Philadelphia Orchestra," a player of the first rank. He and Mr. Harold Bauer gave a fine performance of Mr. Bloch's suite.

That suite will for many be a considerable problem. It is a work of sombre power in the style of the composer's later compositions already made known here. The matic material is of stern and repellent aspect, its treatment inexorable in pursuing a logical end and making no compromises with the harshness and dissonances that are met with on the road.

A feeling for beauty is the last thing to be sought for in this work. The composer has had other ends in view. He has not sought to please. The Oriental quality that is to be discerned in much of Mr. Bloch's music is here; and especially in the last movement the influence of the Far East is unmistakable. There is some skillful recapitulation of preceding themes in the last two movements, and, indeed, throughout the four the sentimental power and resources of the treatment and development of most unpromising material fixes the attention and even exerts fascination, if the composer's indifference to euphony can be put out of consideration. The difficulty of this is obvious. The last two movements are probably the most accessible to the listener; the lento, with a large and imposing utterance; the malto vivo, with an intense vitality in the working of the Oriental rhythms and pentatonic intervals. The impression is inescapable that, however difficult, this suite is no ephemeral stuff.

Miss Rosalie Miller's Recitals.

Miss Rosalie Miller, soprano, appeared yesterday afternoon before a large and friendly audience in Carnegie Hall in a song recital that had a number of interesting features. Miss Miller's voice is agreeable in quality when it is heard at its best advantage—though her tones are not always produced to the best advantage—a not very powerful organ and not very extensive in its upper range. It is doubtful whether Miss Miller's interests were best served by giving the recital in a large hall instead of a small one. Not only is her voice not powerful, but the range of her artistic and emotional effects is not large. There is a certain deficiency of color and variety of expression in her voice, and what she has of these qualities hardly carries to a full effect in the larger spaces. One of Miss Miller's excellent qualities is a clear enunciation, especially in English songs.

Her style in the interpretation of the songs by Handel was excellent. She avoided, and probably with wisdom, songs of deeper expression by Schumann and Wolf, and sang the former's "Mei-ancholy" and "Snowballs," the latter's "Wood Sprite," "Coquette," and "Sulelika's Song." As is the case with a good many of the fanciful songs of Wolf in a lighter vein, the greater part of the interest is in the pianoforte accompaniment, and that is the case with these, even with the setting of "Sulelika's Song." Walter Golde played them with much skill and discretion. Three interesting songs by George Hue Miss Miller sang with evident sympathy, though the diction in French is less good than in English.

A group of four "rispetti" by Wolf Ferrari, and another of American songs, including two negro spirituals, closed the program.

For Quality Bedding

Hall

The Bedding Specialist for 90 years
SHOW ROOMS
FRANK A. HALL & SONS
25 West 45th St., New York City

Big Sale
One Week Only
Real Leather
BRIEF CASES
Big Reductions
SHORT TRIP BAGS
TRUNKS & SUIT CASES
S. GOLDSTEIN
127 NASSAU ST.
$3.00 Value Now. $2.95
$6.50 Value Now. $4.95
Telephone Cortland 2072.

Independent Warehouses
INCORPORATED
Inaugurated by the GUARANTY TRUST COMPANY OF NEW YORK and the LIBERTY NATIONAL BANK OF NEW YORK

THIS Company is organized to acquire and operate an extensive chain of storage warehouses in the principal ports of entry of the United States, and in the more important industrial and agricultural centers of the country.

The Metropolitan District of New York, for instance, is covered by a group of warehouses, bonded and free, convenient to railroad terminals, and within free lighterage limits of New York harbor.

For the storage of general merchandise, this Company offers to merchants, manufacturers, importers and exporters a modern and scientific warehousing service.

Immediate Automatic Insurance
We effect immediate automatic insurance of merchandise, if desired, without inconvenience to the owner. Write for full details of this new and vital service in storage warehousing.

Financial Facilities
The facilities at the command of this Company are such as to enable us fully to care for the financial requirements of our customers.

We shall be pleased to have our representative call, at your convenience

Independent Warehouses
INCORPORATED
50 UNION SQUARE (4th Avenue & 17th Street) NEW YORK

This Afternoon at Three
You are invited to hear The Authorized Record-Rolls of
JOSEF HOFMANN
reproduced on
THE DUO ART PIANO
Admission without charge.
42nd St. Entrance of Aeolian Hall.
The Aeolian Co.
29 West 42nd Street

Aeolian Hall, Fri. Eve., Nov. 21, at 8:15
PIANO RECITAL by BERYL
RUBINSTEIN
Mgt. Loudon Charlton. Steinway Piano

Aeolian Hall, Sat. Eve., Nov. 22, at 8:15.
SECOND PIANO RECITAL—SERGE
PROKOFIEFF
Mgt. Haensel & Jones—Steinway Piano

Carnegie Hall, Sat. Aft., Nov. 22, 2:30.
JOSEF
HOFMANN
PIANO RECITAL. (Steinway Piano.)

CARNEGIE HALL
SAT. AFT., NOV. 29
2:30
MOISEIWITSCH
PIANO RECITAL
American Debut
(Mason & Hamlin Piano)

Aeolian Hall, This Afternoon at 3.
ELIZABETH GUTMAN
SONG RECITAL. (Blieff Piano.)

Aeolian Hall, Mon., Nov. 24, at 3.
FLORENCE HINKLE
SONG RECITAL. (Steinway Piano.)

Carnegie Hall, Sat. Eve., Nov. 22, 8:15.
RUSSIAN FOLK SONGS & BALLADS
BY NINA
TARASOVA
TICKETS
75c to $2 at Box Office
Carnegie Hall THURS., NOV. 27 (Thanksgiving Mat.) at 3:15 P. M.
FIRST TIME IN NEW YORK
CINCINNATI SYMPHONY ORCHESTRA
EUGENE YSAYE CONDUCTOR
MISCHA ELMAN SOLOIST
In BRAHMS CONCERTO.
Tickets $1, $1.50, $2, $2.50. On Sale AT CARNEGIE HALL BOX OFFICE

METROPOLITAN OPERA HOUSE
Tonight, 8, Alda, Muzio, Besanzoni (debut); Martinelli, Zanelli (debut), Martino (debut), Moranzoni.
Thurs. at 8, Barbiere, Garrison, Berat; Hackett, Amato, Mardones, Malatesta. Cond., Papi.
Fri. at 8, Faust, Farrar, Martinelli, Cousinou, Bothier. Cond., Wolff (debut).
Sat., 2, La Juive, Ponselle, Scotney (debut), Gaill; Caruso, Bothier, Harrold (debut). Cond., Bodanzky.
Sat. at 8 (11 to $8.50), Trovatore, Muzio, Gordon (debut); Kingston, Amato. Cond., Papi.
Next Mon.-at 8, Boris Godunow, Besanzoni; Didur, Harrold, Bothier, Bada, Segurola. Cond., Papi.
Wed. at 8:15, Double Bill, L'Oracolo, Easton, Gordon; Scotti, Harrold, Didur. Followed by Pagliacci, Muzio; Caruso, Amato. Cond., Moranzoni.
Thanksg. Day Mat. at 2, Carmen, Farrar, Sundelius, Gaill; Martinelli, Cousinou, Bothier. Cond., Wolff. Seats now on sale.
HARDMAN PIANO USED.

SECOND BILTMORE
FRIDAY MORNING MUSICALE
Hotel Biltmore, Nov. 21, at 11.
ANNA FITZIU
MISCHA ELMAN
LOUIS GRAVEURE
Reserved Seats $3.00, now on sale at Biltmore Box Office (balcony floor). Mgt. R. E. Johnston. Knabe Piano.

PHILHARMONIC
CONCERTS
Josef Stransky, Conductor
CARNEGIE HALL
Tom'w (Thurs.) Eve., 8:30. Next Sat. Aft., 2:30.
Assisting Artist EDDY BROWN
Different Programs Thursday & Friday. Next Sunday Afternoon at 2.
Beethoven—Tchaikovsky—Wagner
Tickets at Box Office. Felix F. Leifels, Mgr.

Madam Amelita Galli Curci
Will Appear with the New York Euphony Society
NOV. 21, at 8:30 P. M.,
AT THE WALDORF-ASTORIA.
Tickets now on sale at the Waldorf-Astoria Ticket Office.

AEOLIAN HALL, SAT., NOV. 22d, 3 P. M.
GEORGE MEADER
AMERICAN TENOR.
Tickets Now on Sale at Box Office.
Mgt. Jules Daiber. (Mason & Hamlin Piano)

AEOLIAN HALL, SAT. AFT., NOV. 29, AT 3
LAST NEW YORK RECITAL
LEO ORNSTEIN
Wild Man's Dance Knabe Piano

Aeolian Hall, Tom'w (Thurs.) Eve. at 8:15
BERTA REVIERE
SOPRANO
Mgt. Antonia Sawyer, Inc. Steinway Piano.

Aeolian Hall, Tom'w (Thurs.) Aft., at 2
'Cello Recital MAY MUKLE
Tickets at Hall M'gement Haensel & Jones.

OPERA TICKETS PHONE 4189 GREELEY
SUBSCRIPTIONS BOUGHT, SOLD OR EXCHANGED FOR SEASON, ALTERNATE OR SINGLE PERFORMANCES. JACOBS'S TICKET OFFICE, Normandie Hotel, B'way, 38th.

MOTION PICTURES.

STRAND THEATRE BROADWAY 47th ST.
Friday Aft., Nov. 21
FIRST SHOWING IN AMERICA OF THE WAR-AFTERMATH FILM
THE HERITAGE OF FRANCE
ADDRESSES BY
Miss Anne Morgan
Hon. Ole Hanson
General O'Ryan
SPECIAL SOLOISTS & ORCHESTRA
BENEFIT AMERICAN COMMITTEE FOR DEVASTATED FRANCE
Seats on Sale at Strand Theatre and 4 West 40th St., near 5th Ave.

CAPITOL BROADWAY AT 51ST STREET
GUY EMPEY in "The Undercurrent"
DAVID BELASCO in "A Star Over Night"
NED WAYBURN'S DEMI TASSE REVUE.
ARTHUR PRYOR'S CAPITOL BAND OF 70.

B. S. MOSS' BROADWAY B'way & 41 St.
ELSIE JANIS IN A Regular Girl
CONTINUOUS Noon to 11 P.M.
PARISIAN FASHION FROLIC
REVUE AT 3-8-10 CHIC DARING 16 Perfect "36's"

RIVOLI B'way, 49th St.
RIALTO Times Square.
ELSIE FERGUSON in "Counterfeit." Comedy. Prisma. RIVOLI ORCHESTRA
WALLACE REID, "Hawthorne of The U. S. A." Comedy. RIALTO ORCHESTRA

PLAZA Madison Av. at 59th St.
The Outstanding Dramatic Creation of the Year—the Picture Everyone Should See. Plaza Revue—Plaza Orchestra.
THE MIRACLE MAN

MARK STRAND B'way 47th St.
CONSTANCE TALMADGE "A Virtuous Vamp." STRAND ORCH.

DALY'S B'WAY at 30th St.
MARY PICKFORD, "THE HOODLUM"

LOEW'S New York Theatre & Roof
Cont. 11 A. M. to 11 P. M. Roof to 1 A. M.
Douglas Fairbanks, "His Majesty, the American."

BROOKLYN.
MARK STRAND
A NATIONAL INSTITUTION
Fulton St., Rockwell Pl. BROOKLYN.
Katherine MacDonald in 'The Thunderbolt'
BENNETT COMEDY STRAND ORCH.

AMERICA'S FOREMOST THEATRES AND HITS UNDER THE DIRECTION OF LEE & J. J. SHUBERT.

WINTER GARDEN Broadway & 50th St. Evs. at 8.
MATINEE TOMORROW AT 2.
ALEXANDER WOOLLCOTT, TIMES: "It is crammed to the brim with the elements that made its predecessors popular, and have made the Winter Garden famous from coast to coast."
THE PASSING SHOW OF 1919
LOUIS DE FOE, WORLD: "A dazzling new spectacle. Passes all the rest. A richness that has never been equaled."

COMEDY Thea., 41 St., nr. B'way. Evs. 8:15. Mats. Tom'w & Sat., 2:15.
The Musical Comedy Hit Fifty Fifty Ltd.
with Herbert Corthell and Gertrude Vanderbilt.

39TH ST. Thea., near B'way. Evs. 8:40. Mats. Today & Sat., 2:40.
CHARLES CHERRY and FRANCINE LARRIMORE in the Famous Comedy SCANDAL

A. H. WOODS' ATTRACTIONS
Maxine Elliott's Theatre, 39th St. Evs. 8:30. Mats. Wed. & Sat., 2:30
MARJORIE RAMBEAU "THE UNKNOWN WOMAN"
BIJOU West 45th St. Evs. 8:30. Mats. Wed. & Sat., 2:30.
BARNEY BERNARD "HIS HONOR ABE POTASH"
BOOTH West 45th St. Evs. 8:30. Mats. Wed. & Sat., 2:30.
"TOO MANY HUSBANDS"
ELTINGE W. 42d St. Evs. 8:30. Mats. Wed. & Sat., 2:30.
THE GIRL IN THE LIMOUSINE
Republic Theatre, West 42d St. Evs. 8:30. Mats. Wed. & Sat., 2:30.
A VOICE IN THE DARK

Shubert 44th, W. of B'way. Evs. 8:15. Mats. Today & Sat., 2:15.
BOMBERG'S MUSICAL MASTERPIECE
The MAGIC MELODY
By the Composer of "MAYTIME"
CHARLES PURCELL
Julia Dean, Tom McNaughton, 60 others. POPULAR MATINEE TODAY.

PRINCESS, 39th St. W. of B'way. Evs. 8:45. Pop. Mat. Today, 2:30.
NIGHTIE NIGHT
With FRANCIS BYRNE

ARTHUR HOPKINS presents WILTON LACKAYE in "PALMY DAYS" by AUGUSTUS THOMAS at the PLAYHOUSE. Evs. 8:30. Mats. Today & Sat.

SUCCESS OF TWO SEASONS
EAST IS WEST
with FAY BAINTER
ASTOR—Mats. Wed. & Sat.

NORA BAYES Theatre, 44th, W. of B'way. Evs. 8:15. Mats. Today & Sat., 2:30
GREENWICH VILLAGE FOLLIES
with Bessie McCoy Davis, James Watts, Ted Lewis, Ada Forman, Al Herman, Dolly Connolly and 20—FAMOUS ARTISTS' MODELS—20
MATINEE TO-DAY

SEATS NOW ON SALE
FOR THE F. RAY COMSTOCK AND MORRIS GEST PRODUCTION OF THE PARISIAN SENSATION
APHRODITE
(From the Theatre Renaissance, Paris.)
A ROMANCE OF ANCIENT EGYPT.
CENTURY THEATRE
Premiere Next Mon., Nov. 24
POSITIVELY NOT MORE THAN SIX TICKETS SOLD TO ANY ONE PERSON UNLESS CREDENTIALS ARE SHOWN.

Broadhurst 44th, W. of B'way. Evs. 8:20. Mats. Tom'w & Sat., 2:20.
THE CRIMSON ALIBI
Matinee Today, 2:20 also Fri., Sat., Mon., Wed., 10:30 A.M.
IRVIN COBB'S Great Comedy Boys Will Be Boys
For Children from 6 to 60 Years.

48TH ST. Thea., near B'way. Evs. 8:30. Mats. Tom'w & Sat., 2:30.
The STORM

Casino B'way & 39th. Evs. 8:30. Mats. Today & Sat., 2:30.
Harbach & Friml's Musical Comedy
THE Little Whopper
With VIVIENNE SEGAL.

NEW YORK'S LEADING THEATRES AND SUCCESSES

EMPIRE Broadway & 40th St. Evs. 8:30. Matinees TODAY & Sat., 2:30.
"Held audiences spellbound."—Times.
ETHEL BARRYMORE in Zoe Akins' Play Déclassée

BELASCO West 44th St. Evenings 8:15. First Matinee Saturday, 2:15. TONIGHT AT 8:15.
Lenore Ulric in "THE SON-DAUGHTER"
By George Scarborough and David Belasco.

CRITERION B'way, 44th St. Evs. 8:25. The O'Higgins-Ford Joyous Comedy "ON THE HIRING LINE" "THE GENUINE ARTICLE."—Eve. Sun

JOHN GOLDEN presents
FRANK BACON LIGHTNIN
GAIETY, B'way, 46th St. Mats. Wed. & Sat., 2:30

7TH BIG WEEK of the Funniest play in town.
WHERE'S YOUR WIFE?
Find the Answer at the Punch & Judy 49th E. of B'way. Evs. 8:30. Matinees Fri. & Sat. 2:30

LIBERTY West 42d St. Evenings at 8:20. POP. PRICE MAT. TODAY.
Raymond Hitchcock
LAST 6 TIMES HITCHY KOO 1919
NEXT MONDAY NIGHT. Seats Tomorrow.

BILLIE BURKE
(Return to the Spoken Drama)
In W. Somerset Maugham's play.
"CAESAR'S WIFE"

Henry Miller's Thea., 124 W. 43 St. at 8:30. Mats. Tom'w & Sat., 2:30.
RUTH CHATTERTON
In George Scarborough's New Comedy.
MOONLIGHT & HONEYSUCKLE

LYCEUM Theatre, W. 43d St. Evs. 8:20. Mats. Tom'w & Sat., 2:20.
DAVID BELASCO Presents
INA CLAIRE in "THE GOLD DIGGERS" By Avery Hopwood

Happy Days
MATINEE DAILY AT THE HIPPODROME
Gala Performance Friday Night. Curtain 8 Sharp.

BROOKLYN.
ACADEMY OF MUSIC
NEWMAN
"OCCUPIED GERMANY"
Color Views and Motion Pictures
Today, Nov. 19 at 8:15.
Tickets, 50c, to $1.50. Institute Box Office.

THEATRE PARISIEN WEST 48th ST.
OPENS TONIGHT
Double Bill | "Main Gauche" | "Chouchette" | Mats. Thur. and Sat.

FULTON West 46 St. Tom'w, 8:20 Seats Now.
OLIVER MOROSCO Presents
CHARLOTTE GREENWOOD
In A New Musical "Linger Longer Letty" Comedy.

VANDERBILT, W. 48th St. Phone Bryant 184
FIRST MAT. TODAY, 2:30.
Vanderbilt Producing Co. presents
"IRENE"
A NEW MUSICAL COMEDY

LYRIC 42d, West of B'way. Evs. 8:30. Matinees Today & Sat., 2:15.
Pop. Price Mat. Today
"Nothing But Love"
with Andrew Tombes in the girliest, dancingest, funniest musical comedy in town. Moves to 44th St. Theatre Next Monday.

Lyric Theatre—Special Matinees TOMORROW and FRIDAY, 2:15
Edward Locke's Comedy Drama The Dancer
with the Original Harris Theatre Cast.

THE ROSE OF CHINA
Lyric Theatre Next Monday
F. RAY COMSTOCK & MORRIS GEST'S UNUSUAL MUSICAL COMEDY
SEATS ON SALE

SELWYN SUCCESSES
MATINEE TODAY AT 2:30.
WEDDING BELLS
with Margaret Lawrence & Wallace Eddinger
HARRIS West 42d St. Evs. 8:30. Mats. Wed. & Sat., 2:30.

Captivating Comedy with Charming Music
DONALD BRIAN—PEGGY WOOD
in BUDDIES
SELWYN West 42d St. Evs. 8:30. MATINEE TODAY AT 2:30.
Best Seats at Box Off. Regular Prices.

Manhattan Opera House, 34th St. & Av. Evs. 8:20. MAT. TODAY.
Mat. Today, Best Orch. Seats $1
Holbrook Blinn in THE Challenge
500 Orch. Seats, $1. Front Rows Seats $1.50

GREENWICH VILLAGE THEATRE
7th Av. & Christopher St. Subway Sta.
Evs. 8:30. Mats. Thurs. & Sat., 2:30.
THE LOST LEADER
With FRANK CONROY.

AMERICAN OPERA SINGERS CO.
GILBERT & SULLIVAN'S Comic Opera
YEOMEN OF THE GUARD Evs. at 8:15.
PARK THEATRE, Columbus Circle. Mat. Sat. 2:15.
Next Week, ROBIN HOOD.

CENTRAL Thea., 47th St. & B'way. Evs. 8:20. Mats. Today & Sat., 2:20.
Pop. Mat. Today. Best Seats $1.50.
Broadway's Smallest Musical Hit.
The Little Blue Devil
With BERNARD GRANVILLE & LILLIAN LORRAINE

GARRICK 35th St., near B'way. Greeley 1522. Evs. 8:30.
Matinees Tom'w & Sat., 2:30.
THEATRE GUILD'S SEASON
LAST WEEK THE FAITHFUL
Masefield's

Beginning TUES., NOV. 25th. Seats Now.
"The Rise of Silas Lapham"
with JAMES K. HACKETT.

SHUBERT-RIVIERA Evs. 8:15. Mat. Tom'w. Owen Davis' Melodrama
"At 9:45"

PLYMOUTH 45th, West of B'way. Evs. 8:30. Mats. Thurs. & Sat., 2:30.
JOHN & LIONEL BARRYMORE in "THE JEST"

44th ST. Theatre, W. of B'way. Evs. 8:15. Mats. Today & Sat., 2:15.
MATINEE TODAY BEST SEATS $1.50
McINTYRE & HEATH LAST WEEK HELLO ALEXANDER

LONGACRE 48th, W. of B'way. Evs. 8:20. Mats. Wed. & Sat., 2:20.
F. Ray Comstock and Morris Gest Present
ADAM AND EVA
Broadway's Best Comedy
Pop Mat. Today

MOROSCO West 45th St. Evs. at 8:20. Mats. Today (Pop.) & Sat., 2:20.
OLIVER MOROSCO HAS THE BIGGEST HIT IN TOWN!—ASK ANYBODY.
CIVILIAN CLOTHES
with OLIVE TELL & THURSTON HALL

NEW AMSTERDAM At 8:15.
Mat. Today. No Seat Over $2.
LAST 3 WEEKS
Ziegfeld Follies
ON THE ROOF AT 11:30
New Ziegfeld Midnight Frolic.
New Amsterdam Roof SUNDAY EVE. Erlanger-Dillingham-Ziegfeld Concert.

LAST 2 WEEKS
HENRY W. SAVAGE'S
SEE SAW
Evs. 8:25. Mats. Wed. & Sat., 2:25. GEO. M. Cohan Theatre B'way 43 St.
"Liveliest Musical Show in Years."—Tribune
POPULAR PRICE MAT. TODAY.

COHAN & HARRIS Theatre, W. 42 St. Evs. 8:15. Pop. Mat. Today, 2:15.
THE Royal Vagabond
"The Biggest Musical Hit Since 'The Merry Widow.'"
BREAKING ALL RECORDS With ROBINSON NEWBOLD.

CORT Theatre, West 48th St. Evs. 8:15. Matinees TODAY and Sat., 2:15.
JOHN CORT'S SMART MUSICAL COMEDY
JUST A MINUTE
By the Authors of "LISTEN LESTER"

Globe—"Apple Blossoms"
Kreisler-Jacobi-Le Baron Operetta with John Charles Thomas, Wilda Bennett. Star Cast. Pop. Mat. Today.

HUDSON WEST 44 ST. Evs. 8:20. Mats. Wed. & Sat., 2:20.
Booth Tarkington's "CLARENCE"

KNICKERBOCKER, B'way, 38 St. 2D MONTH.
Evs. 8:30. Pop. Price Mat. Today.
JOHN CORT'S New Musical Comedy Hit
ROLY-BOLY EYES
With EDDIE LEONARDS
Chorus of Steppers, Smilers and Singers.

STANDARD B'way, 90 St. Evs. 85c to $2.50. Mats. Tom'w & Sat.
The Better 'Ole With MR. & MRS. COBURN

B. F. KEITH'S PALACE B'way & 47 St. Mats. Daily 25-81
GRACE LA RUE, WHITING & BURT, JAMES THORNTON, Ansel Friedland & Co., ROONEY & BENT & CO.

B. F. KEITH'S RIVERSIDE B'way & 96 St.
WHEATON & CARROLL "EXTRA DRY" Gallagher & Bobby, others.
VADIE & GYGI Phil Baker, Dorothy Jardon, others.

81 S. F. Keith's St. B'way. Popular Prices.
JIMMY HUSSEY & CO., HERBERT CLIFTON, WM. BRACK & CO., others. & WM. S. HART in "John Petticoats."

OPERA TICKETS Tel. Bryant 7877-7878.
Subscriptions bought, sold or exchanged for season or single performances and Caruso and all operas. 1426 B'way (46-47 St.) For sale, one Orch. seat for Monday and 2 Orch. seats for Sat. Mat. for entire season.

Loew's American Roof 42d St., W. of B'way
Every Ev. at 8:15
Yvette Guilbert, Murray Bennett, Seven Others. In Them, Enid Bennett, "What Every Woman Learns." All Seats Reserved

COLUMBIA Twice Daily, 2:15 & 8:15. Prices Reserved
AL REEVES and His Beauty Show. B'way & 47th

NATIONAL HORSE SHOW
Show Opens at 9 A. M.
MADISON SQUARE GARDEN
Tickets for Sale at the National Horse Show offices, 16 East 23rd Street, at box office at Garden and Tyson & Co.
The greatest horse show in America.
HUNTERS, SADDLE HORSES, HARNESS HORSES, BREEDING CLASSES and the BIG DRAFT HORSES.
Daily program in all papers
Gross receipts given to the
SALVATION ARMY

LEVITZKI
THIS wonderful pianist gave his first New York Recital of the Season last night. Today, although the exquisite melody of yesterday has melted on the air, admirers of his virtuosity may hear him at any time through the Ampico Reproducing Piano. You are cordially invited to hear the Ampico at the Knabe Warerooms, Fifth Ave. at 39th St.

FULTON THEATRE, SUN. EVE., NOVEMBER 23, at 8:30.
Special Lecture by VICENTE
BLASCO IBANEZ
Author of "The Four Horsemen of the Apocalypse"
To be given Entirely in Spanish under the Auspices of UNION BENEFICA ESPANOLA
"THE TRUE SPAIN"
The general public will be admitted, but lecture entirely in Spanish.
TICKETS, 50c to $2. Plus Tax. READY NOW AT BOX OFFICE.
Union Benefica Espanola, 8 State St., La Prensa, 246 Canal St., or J. B. POND LYCEUM BUREAU, Managers, 50 East 42d St.

Aeolian Hall, This Sunday Aft., at 3.
Orchestral Society
MAX JACOBS.....CONDUCTOR
Soloist, MILDRED DILLING, Harpist
Tickets 25c to $1.50 at Box Office and International Concert Bureau, 229 W. 42d St.

MANHATTAN OPERA HOUSE NEXT SUN. AFT. AT 3:00
MARCIA VAN DRESSER
RAFAELO DIAZ
EDDY BROWN
Seats 75c to $2 Now at BOX OFFICE
ICE SKATING ICELAND Admission 75c. Broadway at 52nd Street.

A Good Luncheon
and an hour of genuine relaxation in a restful atmosphere—these noonhour requirements are a certainty at Shanley's.
12 to 2:30—Music—$1.00
Evenings—Fascinatingly "different." Vaudeville, during dinner and after until 1 A. M.
SHANLEY'S
Broadway 43rd to 44th St.

B'way & 47th St. STRAND ROOF Phone Bry

The New York Times

"All the News That's Fit to Print."

PUBLISHED EVERY DAY IN THE YEAR BY THE NEW YORK TIMES COMPANY, Adolph S. Ochs, Publisher and President, S. C. Frank, Secretary.

NEW YORK, WEDNESDAY, NOV. 19, 1919.

OFFICES: [Telephone Bryant 1000.]
Times Building.....Times Square
Times Annex...432 St., west of Broadway
Downtown.....7 Beekman Street
Wall Street.....2 Rector Street
Harlem.....2,100 Seventh Av., near 125th St.
Bronx.....3,014 Third Avenue
Washington Heights.....3,535 Broadway
Brooklyn.....461 Fulton Street
Staten Island...24 Stuyv. Pl., New Brighton
Queens.....317 Fulton Street, Jamaica, L. I.
Elizabeth.....300 Morris Avenue
Hoboken.....61 Second Street
Jersey City.....89 Montgomery Street
Newark.....810 Broad Street
Paterson.....11 Park Avenue
WASHINGTON.....Riggs Building
CHICAGO.....1801-1204 Tribune Building
ST. LOUIS.....4,013 Globe-Democrat Building
DETROIT.....408 Ford Building
SAN FRANCISCO.....742 Market Street
SEATTLE.....1308 L. C. Smith Building
LONDON.....12 Salisbury Square, E. C.
PARIS.....Au Matin, 6 Boulevard Poissonniere

SUBSCRIPTION RATES.

TWO CENTS in Metropolitan District, (50 mile radius.) Three Cents within 200 miles. Four Cents elsewhere. Sunday, Five Cents City; Seven Cents elsewhere. Rate of Missouri River: One Cent.

	By Mail, Postpaid.	Year.	Months.	Month.
DAILY & SUNDAY		$11.00	$6.00	$1.00
One week, 35c.				
DAILY only		9.00	4.50	.85
One week, 30c.				
SUNDAY only		3.00	1.75	.30
SUNDAY only, Canada		4.00	2.00	.35

For all points west of the Mississippi River and $1 per year for daily or daily and Sunday editions, and 50 cents per year for complete Sunday edition.

FOREIGN RATES.

DAILY & SUNDAY	$26.00	$13.00	$2.40
DAILY only	17.40	8.70	1.45
SUNDAY only	9.72	5.12	.90

Binder, Picture Section, $1.75; Magazine, $1.25.
THE ANNALIST, (Mondays,) per year, $4; Canada, $4.50; other countries, $5.
Binder for 26 issues, (one vol.) $1.25.
TIMES BOOK REVIEW, (Weekly,) per year, $1; Canada, $1.50; other countries, $2.
TIMES MID-WEEK PICTORIAL, (Thursdays,) 1 year, $1; Canada, $1; other countries, $2.50. Binder for 52 issues, $1.25.
THE NEW YORK TIMES CURRENT HISTORY, Illustrated Monthly Magazine, one year, $3, (foreign, $4.) Per Copy, 25c.
Entered second-class mail matter.
THE NEW YORK TIMES INDEX. Quarterly—Full Cloth, per copy, $5; per year, $8.
THE NEW YORK TIMES WAR VOLUMES—20 volumes in the set—Illustrated—Cloth, $70; three-quarter leather, $90; full leather, $120—encyclopedic history European War.

The Associated Press is exclusively entitled to the use for publication of all news dispatches credited to it or not otherwise credited in this paper, and also the local news of spontaneous origin published herein.

All rights of republication of all other matter herein are also reserved.

A GREAT RESPONSIBILITY.

If the Senators are to agree upon a compromise to save and ratify the Treaty of Versailles they can reach agreement only by mutual concession. They will fail in the attempt if there is not on both sides complete sincerity and a firm resolve to reach the desired end. Sterile formalism will kill the compromise, and the Treaty with it, as surely as stubborn hostility. Insistence upon strict adherence to Senate rules and practice and precedents and etiquette would be almost certain to prevent agreement.

A grave responsibility rests upon the moderate Republicans, the so-called mild reservationists. With the expected rejection of Mr. Lodge's draft of the Treaty they will be freed from their undertaking to support his "program." It is chiefly from their group that support must come for the effort to draft a ratifying act with such reasonable reservations that the President and the Democratic supporters of the Treaty could approve it. It is in the main by conference with them that Mr. HITCHCOCK and those who support him must hold conference about the form of the ratification. From the enemies of the Treaty, of course, no help can be expected.

It is, therefore, of the highest necessity that the moderate Republicans and the Democrats under the leadership of Mr. HITCHCOCK shall approach their tasks open-mindedly. It would be impossible to exaggerate either the responsibility that rests upon them or the importance of their undertaking. They will have it in their power to end the war. They can put this nation and the other nations engaged with it or against it in the war in a position to turn their attention to the greatest work of humanity and reconstruction ever undertaken. They can meet or disappoint the world's hope of a firm agreement among nations to put a stop to war with all its costs and savagery. It is no time for passion or for hardening of hearts; above all, it is no time for politics. They can give effect to the most promising plan ever shaped by the minds of men for assuring freedom, prosperity, and happiness of nations, or they can destroy it. If the men of the Senate in whose hands rests this momentous decision fully comprehend and appreciate its importance to this nation and to the world, the Treaty of Versailles will be ratified.

METROPOLITAN OPERA.

It is as a social function that the opening of the opera season figures most largely in the public prints, and possibly also in the minds of those who attend it; but the event has also an artistic significance which every year is becoming more clearly recognized. Only a few decades ago opera was an exotic here, with an intermittent vitality barely sustained by the utmost ministrations of wealth and fashion. Today the Metropolitan Opera is firmly established and stands in the forefront of such institutions the world over.

In this result fashion has contributed its share, but the dominant factor is a widespread public appreciation of musical excellence. What was once a tender and alien plant has struck strong roots into our native soil. It is doubtless no convincing proof of advancement that, instead of "Faust," the season now opens with "Tosca." Yet in the sequel it will doubtless be evident, as it has been in the past, that the management is diligent in seeking out new works of value, new movements in the development of the art, and is watchfully waiting and ever hopeful as to native composers.

Much credit is due to the indefatigable GATTI-CASAZZA, whose resources have never been more severely taxed than in the distracting period of the war. But, in the longer view, high credit falls to the group of men who founded the institution and have directed the general course of its destinies. It has not been an easy task. Libraries and museums of art and science are, so to speak, mere "catacombs of dead wits." An opera house is a living thing, organically palpitating and functioning. Any serious lapse of policy or direction may be fatal. The founders of our Metropolitan Opera have not only given liberally of their money and their time, but have fostered the life of the institution with such wisdom that it has achieved an ever-increasing influence in the artistic development of the nation.

THE PRINCE OF WALES.

Sixty years ago a royal Prince was a personage somewhat different from his successor of today; it was a different world, and New York was a different city. The reception given to the Prince of Wales who later became EDWARD VII., on his visit to New York, differs in important particulars from that which New York is giving to the Prince who will be EDWARD VIII. But in most ways the difference is for the better; most notably in that England was then separated from us by a past full of strife and suspicion. Today America and Britain are drawn more closely together by the living memory of a great struggle fought side by side for common principles, and by the hope of effectual co-operation in furtherance of common ideals in future.

The Prince's speech at the City Hall, where the freedom of the city was conferred upon him, was an excellent model for those ceremonial occasions where novelty is difficult and felicity not always easy. The reference to the importance of accord between New York and London, a practical consideration, as well as the reminiscence of the Prince's visits to American armies and fleets in the war, are words fitly spoken by a visitor who may not be official, but can hardly be unofficial; while in the expressions of liking for the United States one may detect, behind formal expression of appreciation, the genuine sentiment of a young man who in being a Prince has not yet forgotten that he is young. There are still a few New Yorkers who can remember the visit of his grandfather, and no better wish can be made for the visitor of today than that he may equal King EDWARD'S contribution to the welfare of his country and the world.

SITUATION OF THE RAILWAYS.

The President's veto of the bill reviving the powers which the Interstate Commerce Commission lost when the Government took over the railways, and the passage of the Esch bill in the House, create a situation which cannot continue long. It is equally true that the permanent settlement of the relations between the railways and all who have any sort of business with them, meaning the entire country, is too serious a matter for hasty action. It follows either that the subject may be left to the President under the authorization to continue his control for twenty-one months after the proclamation of peace, or that some other temporary measure may be enacted. The country and the railways are perhaps safer in the hands of the President than under any law which Congress could pass quickly. Such a measure should be reduced to its lowest terms, but the disposition shown by Congress has been to load down any measure affecting the railways with proposals both fundamental and irrelevant. A serious obstacle to progress with either the House or Senate bill is that both try to treat railway labor as something distinct from other labor.

The Esch bill shows that there are enough railway subjects to occupy Congress for many months. The House at least is of the opinion that many of the theories upon which the railways have been regulated for many years should be "scrapped," and that the subject should be treated hereafter as matter of business rather than of commercial morals. That is because the conduct of the railways has been bettered by regulation, and their finances now need attention more than their morals. It is revolutionary to find the House legitimizing what it long has been thought meritorious to outlaw. Ever since the enactment of the original Interstate Commerce bill it has been unlawful to pool traffic or equipment. One such arrangement was found to be obnoxious to the anti-trust law, to the surprise of many who thought that it had no application to railways. It would be interesting to know what the Supreme Court thinks of such railway combinations since it discovered the rule of reason. The Esch bill leaves no doubt that the House regards them as both reasonable and beneficial, and therefore lawful. That is impossible to deny since the experience under the unified control by the Government, and it is to be continued under the observation and control of the Interstate Commerce Commission.

Another revolutionary and reasonable change is found in the authorization of the railways to own and operate water carriers in extension of their lines. That was forbidden under the Panama Canal act, and experience has shown it to be injurious. It benefited nobody that the railways were compelled to abandon their lake lines, to the great loss of the cities on the lakes. The House has advanced so far as to see that both land and water carriers are more useful when they co-operate than when they compete on unfair terms, but it is an open question whether even the House itself yet sees the full implications of the repeal of the Panama act. For example, the Esch bill authorizes a minimum rate in order to "prevent a rail carrier "from destroying water competition "between competitive points by pro- "hibiting such carrier from so reducing its rates as to destroy its water "competitor." Very good. But why should water carriers be allowed to name rates of the character forbidden to the railways? Land and water carriers are equally public utilities, and the perception that their co-operation is better than their unfair competition forbids that one should be regulated and the other not.

These few points from the Esch bill show how far the House has "gone to Canossa," that it has retraced its steps after experience has shown that some theories of regulation have been destructive. On the other hand, the House stands pat on the proposal that rates should be "just and reasonable," and should be made so by the Interstate Commerce Commission. In that respect it would be as hard to improve on the rule of reason for the railways as for the trusts. It is not possible to enact just and reasonable rates; and if they were enacted and were right, they would not stay right.

THE UNITED HOSPITAL FUND.

New York will this week have an opportunity to exemplify its long-established tradition of liberality, and in a cause which contributes as much as any to the immediate well-being of the city itself. The United Hospital Fund, which for forty years has furnished a medium through which public-spirited citizens have provided free hospital treatment for the injured or diseased, is this week conducting a campaign to meet the deficits of forty-six of the city's hospitals—deficits which are due wholly to the cost of free treatment to those unable to pay. In the last three years the average cost of treating each patient in a free ward has risen from $2.33 daily to $3.50, and it is still going up. The forty-six hospitals included in this week's campaign had an aggregate expense last year of some $9,500,000, of which only $6,500,000 was covered by endowments and by the payments of patients able to meet their own bills. The deficit of three millions is the cost of free treatment.

But this expenditure represents a salvage of many millions more in the working power of men and women who without this treatment would have been lost to the community by death or turned by crippling illness into a long-time liability. Last year these hospitals received nearly 150,000 patients, besides giving treatment to 600,000 more in clinics and dispensaries. And of the total amount of care given more than half was to free patients. The city has been the direct beneficiary of this charitable work, and from self-interest alone, if from no other motive, the city should meet the cost. As Mr. HENRY J. FISHER, Chairman of the Executive Committee of the United Hospital Fund, said in a recent article in THE TIMES, the hospitals are the trenches in the war against disease, a war of the first importance to the welfare of the community.

Private benefactions have made up a considerable part of the deficit, but far from all. What remains has had to be met, in some cases, by encroachments on the hospital endowments—a measure of desperation which, if continued, must soon be reflected in a lower capacity for public service. The United Hospital Fund hopes to raise this week $1,000,000, an amount which ought to be substantially exceeded. Contributions will be received by Mr. ALBERT H. WIGGIN at 57 Broadway and by Mrs. JAMES SPEYER at 1,058 Fifth Avenue.

THE PLOT AGAINST AMERICA.

The testimony of LUDWIG MARTENS before the Lusk committee puts an end to his pretensions as an Ambassador from Soviet Russia. He is not even in the status of an unrecognized Ambassador. His errand here is not diplomatic in any sense. He is here as an enemy of the United States, as the agent of conspirators in Russia who are planning to bring about a bloody revolution in this country and destroy its Government by force. His testimony is of value in another way, not related to himself. It will confound those Socialists and other radicals who have been asserting that American newspapers do not tell the truth about Russia; for he testifies that there has been a reign of terror there, and that even the heads of Soviets themselves have fallen victims to it, 1,500 of them—presumably because, though Bolsheviki, they would not in all respects obey LENIN.

The purpose of the Bolshevist Government toward the United States is indicated by a manifesto issued not to Russian workingmen, but to workingmen in the United States, by LENIN, its head. In addressing American workingmen LENIN made plain what kind of revolution he expected them to create in the United States—a "civil war," accompanied by "the worst kind of destruction," by "terror," and without "limitations on the form of democracy." MARTENS is here as his agent. He identified the extract from LENIN'S manifesto on the witness stand and testified to its correctness. In the radical jargon, he described it as "affirmative propaganda." He did try to evade his own responsibility by saying that the American revolution "may" come by peaceful means, but this is in flat contradiction to the definite declaration by his principal that such revolutions "inevitably" take on the form of civil war.

Another interesting feature of his testimony was that which lends confirmation to a thing already well known—that the rulers of Russia today are not the men who overthrew the Czar, but largely men from America who went to Russia only to wrest the Government from the hands of the men who made the Russian revolution. TROTSKY, he testified, was the editor of Novy Mir, a New York newspaper, when the two became acquainted, and MARTENS was "on the editorial board." Another member of the editorial staff was BUCHARIN, who, MARTENS says, is now editing the Bolshevist newspaper Pravda. Pravda was one of the most influential factors in the betrayal of the Russian advance which KERENSKY organized in 1917, and is today the official organ of the Soviet Government. It is a pity that Mr. STEVENSON did not question him about SNATOFF, that other New Yorker who has slaughtered his hundreds or thousands of real Russians as head of the Soviet police.

Highly significant is MARTENS'S testimony about the reign of terror, which, we are volubly assured, is an invention of the capitalistic press. Asked if the Lenin Government had employed terror, he answered in the affirmative. Asked how many heads of Soviets had been put to death, he answered, "I think about 1,500." If this large number of victims has been taken from among the Soviet leaders themselves, one can begin to have a shadowy idea of the immense number of rank-and-file Bolsheviki, Socialists who do not approve of Bolshevism, Cadets, bourgeoisie, and nobility that must have been slaughtered. In that earlier reign of terror, in Paris, in 1793, the total number of victims, from all classes, was about 2,000.

A CELEBRATED CASE.

If WILLIAM O. JENKINS, the American Consular Agent at Puebla, was a party to his own abduction by one CORDOBA, an outlaw, Mr. JENKINS displayed a foolish lack of caution in conspiring so publicly that twelve peons, produced by the Mexican Government to support the charge, saw through the imposture and exposed him. Mr. JENKINS was arrested by the Mexican authorities on Saturday, Nov. 15. Nine days earlier, on Nov. 6, he wrote a letter to his father at Hanford, Cal., saying that he was being falsely accused of collusion with his kidnappers, and that his accusers were Carranzistas who were instruments of the Mexican Government, the Government being concerned about its failure to afford protection to American citizens. In his letter the Consular Agent described his abduction, said that the ransom money to obtain his release was paid by himself, and concluded: "I am coming out of this country "just as soon as I can arrange my "business affairs." JENKINS, who had bought his freedom from bandits once before and made no claim for reimbursement, may have known too much to be allowed to leave the country.

This American Consular Agent, who has lived in Puebla for many years, is said to be a prosperous manufacturer, and locally he is held in esteem. A Puebla Judge, who passed upon the charge of complicity before the Mexican Government produced its twelve peons, found no evidence to support it. The note sent to the Carranza Government by the State Department when the case of JENKINS was brought to its attention is said to have been very vigorous in tone. If the Consular Agent could be discredited, the problem of satisfying the State Department that it had been imposed upon would be simple enough.

It is singular that so long a time elapsed between the ransoming and release of JENKINS and his arrest by the Mexican authorities. He was a free man on Oct. 24, but it was twenty-two days before the hand of justice was laid upon his shoulder. He had been seven days in the hands of the bandits, and went straight to a Puebla hospital for treatment, being in a state of physical collapse. If the American Consular Agent was implicated in the outrage upon his person, he must have feigned illness. Upon that point the staff at the hospital might be called upon to testify. It is to be considered that the local Judge who exonerated JENKINS spoke of him as a friend of the Mexican people and a respected member of the community in which he had lived so long.

It is, of course, altogether incredible that so well known a man as the Consular Agent could have conspired with an outlaw to cheat either the Mexican Government or the United States Government. It does not seem incredible that the Mexican authorities, not knowing what way to turn to escape the responsibility of failing to protect an American official, should trump up a case of criminality against him. A suspicious circumstance is the offer of the bandit CORDOBA, whose life is forfeit, to surrender to the Mexican Government and tell "the truth" about the affair. So deep a villain as JENKINS is accused of being would not safely be allowed at large, but is walks the streets of Puebla without bail. It is indeed a celebrated case. It may affect the relations of the two countries, of which the Mexican Government seems to be aware. The State Department must stand by its representative and demand from the Mexican Government absolute proof of the charges.

TOPICS OF THE TIMES.

A Startling Theory Propounded.

It was not an exaggeration to say, as did a dispatch from Indianapolis yesterday, that DAN W. SIMMONS, the Special Assistant United States District Attorney there, had raised a "new point" in relation to the coal strike and to the hearing on participants in it of Judge ANDERSON'S injunction order. For it is the contention of MR. SIMMONS that, as the purpose of the order was to stop the strike, and not merely to secure a revocation by certain union officials of instructions they had given the miners, the men who are still out are violating the Judge's mandate, and by remaining out after its issuance have laid themselves individually liable to the penalties which the union officials would have incurred if they had defied the court.

It is easy enough to see a basis for this contention, and yet it is surprising—it is even astonishing—for it will be taken by the miners and by a good many other people as a declaration that there exists in a Federal court the power to tell men that they must do certain work, whether they want to do it or not, and the power to punish them if they refuse to obey. So interpreted, the Simms "point" seems very much like a condemnation to a modified, but still real, form of compulsory servitude—to slavery, in short.

Before getting wildly excited, however, over the situation thus created it is well to consider the probability, or rather the improbability, that anything said by a Federal District Attorney really could have had that meaning. As he is presumably familiar with the liberties as well as the laws of the country he serves, it is not unsafe to assume that he, like the rest of us, knows that nowhere in our Government is there power to make anybody mine coal who prefers to do something else—or to do nothing at all, for that matter.

Slavery Is Not Involved.

Closer examination of what the Special Assistant District Attorney said reveals that he contends, not that the individual miner has no right to stop digging coal, but that "the miners cannot, collectively or individually, do any act or refrain from doing any act that will encourage or further or continue the strike."

Even that declaration raises some uneasy questionings in the mind. It asserts, however, something at least a little different from the legal right and ability to compel men to work against their wills. What it does assert is that there is something more to a strike than an order issued from union headquarters, and that when a strike is illegal the members of a union as well as its officials cannot legally "encourage, further, or continue" it.

Whether, otherwise than by going back to work, the miners can cease such encouragement, furtherance, and continuation is a question decidedly delicate, and one sure to be long and hotly argued if ever it is seriously raised. But there is a real difference between not working and striking, and in good faith it cannot be contended that the intent of Judge ANDERSON'S injunction was accomplished when the Acting President and the Secretary of the miners' union revoked their order to strike. That revocation accomplished practically nothing except the putting of those two men straight with the court. Some 400,000 miners are still "out," and the number of them who have returned to the mines is correctly characterised as "negligible."

A Communist Strangely Inconsistent.

Of the six teachers in the New York public schools who are said to be members of that distinctly criminal organization, the Communist Party, only one has had her name and school revealed. This discrimination between Miss SONIA, or SADIE, GINSBERG of Public School 170, Brooklyn, living at 1,238 Forty-first Street, that borough, and the other five who are equally indiscreet in their political affiliations, is somewhat mysterious and therefore as much objectionable. The objection, however, is not to the revelation, but to the concealment, and though Miss GINSBERG has a grievance of a sort, the way she talks about the high probability that she is going to lose her position will have a very cooling effect on any sympathy she otherwise might have received.

She regards herself, it seems, as the victim of "capitalism," and though she thinks her discharge will be an outrage, she "knows" that protest or appeal to the courts is hopeless, for the Board of Education and our Judges are the docile instruments of "the ruling class." Instead of denying that she belongs to the Communist Party, she glories in it, and shares all of that party's aspirations and intentions.

There is an obvious and somewhat amusing inconsistency in Miss GINSBERG'S position. Words fail her for adequate condemnation of "the ruling class" to which she ascribes her coming woes, yet it is her dearest wish to put another "ruling class" in supreme and unlimited power, in spite of the fact—or perhaps because of the fact—that the result would be, as sad experience in Russia shows, a far crueler tyranny over all other classes than the minions of capitalism ever dared to exercise, in Russia or anywhere else in modern times.

Miss GINSBERG, by the way, is not a proletarian. Is she sure that she would not be starved to death or have her throat cut, as has been the fate of hundreds and hundreds of men and women doing such work as hers in Russia, if the proletarian despotism were established here?

A Grievance Wholly Imaginary.

So numerous are the aliens who manage to get along very comfortably in this country that one cannot but wonder where EDWARD HALE BIERSTADT, whose letter appeared on this page yesterday, has found the persecution of foreigners, as such, against which he protested so indignantly.

The alien who comes here with the intention of becoming a citizen of the United States as soon as the law allows, who honestly supports the Government to which he swears allegiance when he takes out his papers of naturalization—that alien finds his neighbors at least decently kind. Aliens of the opposite sort hitherto have been treated much the same, because their purposes were known to few, and if now they are threatened with trouble more or less serious, to call it persecution is a strange misuse of terms.

Apparently it has not occurred to Mr. BIERSTADT that liking has to be earned, that hospitality ceases to be a virtue and becomes suicidal folly when guests set the house on fire and murder the children. A distinguished relative of Mr. BIERSTADT escaped all "persecution" here for many years, and is remembered with respect and admiration, though he arrived some years later than the Pilgrim Fathers and on a different ship.

LIFE IN ODESSA.

Cost of Everything from 100 to 800 Times What It Was.

To the Editor of The New York Times:

Kindly print the following extracts from a personal letter which I have just received from Odessa, through an American who miraculously returned from that city. To all those who think the Bolshevist régime a paradise I recommend deportation to that unfortunate city, which, luckily, has now been wrested from Bolshevist hands.

"It is two years now that we have been eating only cold food. Bread costs 125 rubles a pound. My husband has been in prison several times for his opinions, and if it were not for the kindness of friends who loaned me a little money I would have died of hunger. For two years we have had no fuel and as a result I am suffering from very acute rheumatism. Jewelry which I have been keeping in case of an emergency (heirlooms from my mother) was taken from me. If I had it now I could realise 50,000 rubles.

"The high cost of living is inconceivable. Everything is from 100 to 800 times dearer. Our ruble is valueless. Butter costs about 150 rubles a pound. Suits, made from wretched materials, cost from 1,000 to 2,000 rubles; shoes, 1,000 to 3,000 rubles; a pound of grapes, 100 rubles. I earn a fairly good living, having inherited my father's practice and good name, but what I earn barely buys us food. An American coming to Russia with $1,000 would receive about 150,000 rubles in exchange.

HELENE HARVITT.
Columbia University, Nov. 15, 1919.

The Boycott Amendment.

To the Editor of The New York Times:

There appeared recently in THE TIMES a letter from the undersigned intimating that ex-President Taft was less vigilant than was necessary to protect the League covenant from emasculation by the Senate Foreign Relations Committee; specifically that in his Carnegie Hall speech of Nov. 8, referring to Article X., he said that "even if modification weakened the force of the article * * * it must be remembered that one of the great agencies to accomplish the same purposes as Article X. would be the universal boycott required under Article XVI. There is nothing in the reservation now proposed that embarrasses the operation of the universal boycott." The writer submitted that the boycott would be more than embarrassed by Reservation No. 12, which he quoted in full from the copy of the Foreign Relations Committee's reservations, published in THE TIMES of Oct. 22, as follows:

"The United States reserves the right to permit, in its discretion, the nationals of a covenant-breaking State, as defined in Article XVI. of the covenant of the League of Nations, to continue their commercial, financial, and personal relations with the nationals of the United States."

Judge Taft has advised me:

"Your mistake grew out of the blunder of the correspondents at Washington in reporting what No. 12 was. Your quotation of No. 12 leaves out its important limitations. No. 12 is as follows: 'The United States reserves the right to permit, in its discretion, the nationals of a covenant-breaking State, as defined in Article XVI. of the covenant of the League of Nations, residing within the United States or in countries other than that violating said Article XVI., to continue their commercial, financial, and personal relations with the nationals of the United States.'"

In justice to ex-President Taft will you be good as to give this explanation due publicity?

GUSTAVE DE FOREST GARDNER.
Westerleigh, S. I., Nov. 14, 1919.

Greek Voters for Coolidge.

To the Editor of The New York Times:

May I avail myself of your generous columns to correct a statement which appeared in a recent issue of your esteemed paper and which does great injustice to the Venizelist Greeks of Massachusetts?

The statement was to the effect that among the supporters of Mr. Long in the Gubernatorial elections of Massachusetts were "the Greeks who are followers of Venizelos."

The Venizelists stand for law and order no less in Massachusetts than they do in Greece. In the recent police strike in Boston there was a large number of them to my personal knowledge who volunteered their services to the City of Boston. Our club, consisting preponderantly of Venizelists, formed its judgment solely from the issues facing the people of Massachusetts, and not from the favorable or unfavorable attitude of official America toward the just aspirations of the Greek race, and gave unanimous support to Governor Coolidge. The State Republican Committee of Massachusetts will inform the inquirer that thousands of appeals were sent to the voters of Greek descent urging them to support Governor Coolidge. Not one such appeal was made by any Greek organization on behalf of Mr. Long.

NICHOLAS C. CULOLIAS,
Secretary Greek Republican Club.
Boston, Nov. 14, 1919.

Senate Deaf to People.

To the Editor of The New York Times:

You are eternally right in your editorial article on Killing the Treaty. Why cannot the voice of the people be heard? Are we to be discredited and disgraced as a nation simply because a few blind men in our Senate will it so? ALICE G. GILBERT.
Walpole, N. H., Nov. 11, 1919.

BUY—PLEASE, BUY!

"What terrible creatures! Who would buy
Such ridiculous dolls as those,
With their painted eyes and sawdust feet?—
Americans, I suppose!
With my eyes of glass, I'm not in their class,
And people will understand
That every cent that on me is spent
Is a help to the glorious government
Of the wonderful Fatherland.
Who'll buy? Who'll buy?
To aid the Fatherland?"

"I'm only a little painted doll,
That was made in the U. S. A."
(She spoke in a thinly painted voice,
That was very far away.)
"They say, I'm dear, and my hair looks queer,
And I cannot bend my knees.
Perhaps it's true; he's crippled, too,
The boy that made me to send to you;
But we'll do our best to please.
Who'll buy? Who'll buy?
Little girls aren't hard to please.

"It isn't easy to fashion dolls,
When you've left an arm in France,
That each little girl in the U. S. A.
Might have a little girl's chance.
Then, what if my hair has a queerish air,
And my eyes are a painted gray?
My hands are clean and my heart is whole,
And I'm proud to the depths of my sawdust soul
To be made in the U. S. A.!
Please, buy! Please, buy!
For the boy, and the U. S. A.!"

VILDA SAUVAGE OWENS.

$1,162,328,306 ARMY SALES.

Total Amount Recovered in the United States and Europe.

Special to The New York Times.

WASHINGTON, Nov. 18.—Announcement was made by the War Department today that the sales of surplus army property in the United States and Europe, reported to Nov. 8, amounted to $1,162,328,306. Sales in the United States alone amount to $808,000,800, which is 9½ per cent. greater than the total sales in Europe. The total for the United States covers sales of real estate and improvements and includes $138,245,240 in sales made prior to the establishment of the office of the Director of Sales. The value of sales in this country and Europe is given as follows: United States, $808,000,000; France, $400,000,000; Poland, $48,438,122; Belgium, $36,608,981; Siberia, $15,716,000; Czechoslovakia, $14,068,981; Rumania, $12,879,813; Esthonia, $10,686,117; Ukrainia, $8,657,771; Lithuania, $4,414,981; Latvia, $3,536,813; Provincial Governments of Russia, $478,171. Total $1,162,328,306.

To Nov. 8 the Liquidation Commission has made credit sales of surplus property in France and the liberated countries aggregating $260,328,306. Corrected reports received by the department have reduced the value of the liquidated contracts.

The value of 21,890 contracts, reported liquidated to Nov. 1, was $2,091,490,000, as compared with $2,128,762,000 reported last week. This is a reduction of $37,000,000 due to corrected reports. For the same reason the number of contracts reported suspended was increased by forty-six this week, while the value of suspended contracts was decreased by approximately $7,000,000.

WOMEN HONOR ANNA SHAW.

State League of Voters Holds Memorial Hour at Utica.

Special to The New York Times.

UTICA, N. Y., Nov. 18.—In attendance at the convention of the New York State League of Women Voters, which opened here this afternoon, are some of the most prominent leaders in the suffrage work of the past. The officers and directors who had signed the registry this evening were:

Chairman, Mrs. James Lees Laidlaw; Vice Chairman, Mrs. William Belmont; Mrs. Frank A. Vanderlip, Mrs. Frank J. Mead; Treasurer, Mrs. Charles Tyng Edge; Secretary, Miss Alice Morgan Wright, and the following directors and committeemen: Miss Mary Garrett Hay, Mrs. Raymond Brown, New York; Miss Mary M. Drier, New York; Miss Lillian Huffcut, Binghamton; Mr. Arthur W. Livermore, Yonkers; Miss Mary M. Drier, Mrs. Richard Billings, Mrs. Helen M. Leavitt, Mrs. Maude Swartz, Mrs. Frank J. Tone, Mrs. Willis G. Mitchell.

An executive session was held during the afternoon, at which the plans were mapped out the proceedings. The afternoon and evening sessions were mainly taken up with reports and general business and with a memorial hour for ANNA Howard Shaw.

OUST MORE PRINTING FIRMS.

Employers Expel Four for Making Agreements with Workers.

Four more printing firms were ousted from the Printers' League Section of the Association of Employing Printers yesterday for making individual settlements with compositors, pressmen and feeders. These were the Diamond Press, 106 Seventh Avenue; the Book Publishers' Press, 327 West Seventeenth Street; the Prospect Press, 138 West Fourth Street, and the Nation Press, 20 Vesey Street. On Nov. 7 the Martin B. Brown Company and the Dispatch Printing and Bindery Company were expelled from the association.

Internal troubles in both the International Typographical Union and the International Printing Pressmen's Union threatened yesterday further to complicate the New York situation. Word came from St. Louis that a new international union of newspaper Web pressmen had been formed, because of the alleged "misappropriation of funds" by the existing international union. Since it was this same financial squabble that gave rise to the secession of the book and job pressmen in this city, the secession having in turn caused the employers to refuse to deal with the local pressmen's and assistants' union when they demanded the forty-four-hour week, the action in St. Louis apparently does not contribute to an early settlement of the trouble here.

George L. Berry, President of the International, was inclined to belittle the St. Louis affair, asserting that it was only a demand for autonomy within the present union. "The International Printing Pressmen's Union," he said, "is not concerned with the St. Louis conference of web pressmen. We have a contract with the American Newspaper Publishers' Association providing for conciliation and arbitration, and it will be observed. The so-called St. Louis conference is not one for secession, but has been called for the purpose of securing greater autonomy in their branch of the business."

50-CENT GIFT FOR HARVARD.

T. Coleman du Pont to Duplicate Donations to Massachusetts Institute.

As an example of the need of increasing the pay of Harvard professors, and professors in all other colleges, the Harvard Endowment Fund committee pointed out yesterday that its smallest contribution had come from a member of the faculty of the University of Illinois. This professor sent fifty cents in stamps as his subscription to the $15,250,000 fund to be used in increasing the pay of Harvard professors. He said that gift was "his limit."

T. Coleman du Pont, Chairman of the Endowment Fund Committee of the Massachusetts Institute of Technology, announced yesterday that he would duplicate, dollar for dollar, every subscription obtained in this city, up to a total of $200,000. He has promised also to duplicate every subscription in Delaware up to $300,000, thus pledging himself for total gifts to the fund of $500,000.

CAMP MILLS BIDS REJECTED.

Technical Defect in One of Them Makes Readvertising Necessary.

Special to The New York Times.

WASHINGTON, Nov. 18.—Secretary Baker today announced that all bids for the purchase of the buildings at Camp Mills at Mineola, N. Y., have been rejected because of a technical defect in one of them. Bids will be asked for again by the department on a date to be announced later. The highest bid received for Camp Mills was $320,000, which was that of R. A. Goldman, the purchaser of the buildings at the Fort Oglethorpe camp.

The buildings at Camp Shelby, Miss., bids for which were opened Nov. 6, have been sold to the firm of Haarris Brothers Company, New York City. The cantonment buildings in the Chattanooga and Chickamauga National Parks, bids for which were received at the same time, have been acquired by R. A. Goldman of Chicago for $176,000. These buildings were part of the extensions made at Fort Oglethorpe during the war.

DISCUSS EX-KAISER'S TRIAL.

British Law Officials Consult Members of the Supreme Council.

Special Cable to THE NEW YORK TIMES.

LONDON, Nov. 18.—The Daily Telegraph's Parliamentary correspondent says that the British Attorney General and Solicitor General are now in Paris for consultations with the Supreme Council with reference to the trial of the ex-Kaiser, and it is hoped that a definite step in the matter will be taken by Christmas.

PROHIBITION LAW IS AGAIN UPHELD

United States Judge Hands Down a Supporting Decision in the Peoria Case.

RHODE ISLAND APPEAL UP

Federal Attorney Urges Conformity with Other States Until the Supreme Court Acts.

BLOOMINGTON, Ill., Nov. 18.—Wartime prohibition was declared valid and still in force by a decision given out here by Judge Louis Fitzhenry of the United States District Court. The decision was formally handed down late today at Peoria, whither Judge Fitzhenry went after giving a local newspaper a copy of his findings. The case was brought by Weaber & Co., distillers of Peoria.

The decision was concurred in by Judge Carpenter, who sat on bans of Chicago with Judge Fitzhenry, and follows the findings announced in the latter city late yesterday in the Hamish & Hoge case. The cases were consolidated.

BOSTON, Nov. 18.—United States Attorney Harvey Baker of Providence argued before the Circuit Court of Appeals today in support of his motion for a writ of supersedeas to set aside the order of Judge Brown of the Rhode Island Federal District Court restraining him from enforcing wartime prohibition under the Volstead act.

Colonel Baker asserted that his motion did not involve a review of the action of Judge Brown or a discussion of the grounds on which he found the Volstead act unconstitutional, but that it was presented with a view of putting the Rhode Island district on the same basis as regards prohibition enforcement as other districts of the country. He called the attention of Judges Bingham, Johnson, and Anderson, who occupied the bench, to the fact that on Nov. 10 the United States Supreme Court is to hear an appeal from the decision of Judge Hand of the Southern District of New York in a similar case. He also said that since the finding was rendered by Judge Brown in Rhode Island Judges of five other districts had rendered a decision directly opposite and had declared the law constitutional. He asked, therefore, that on account of the present unsettled status of the question and the probability that it would soon be passed on by the highest court, the injunction which would prevent the attorneys from interfering with the sale of beer in Rhode Island be set aside.

Michael J. Lynch, counsel for the Imperganasett Brewing Company, one of whose petition Judge Brown acted in declaring the Volstead act unconstitutional, opposed the issuance of the writ for Attorney. He argued that the Volstead act was not based on any emergency; that while the war was on the liquor interests did not come into court to seek their constitutional rights, but did so now because the war emergency had passed. "There is no law in this land who can show a relation between the Volstead law and the conduct of the war," he said, adding that the law was purely a prohibition measure.

Mr. Lynch was interrupted at one point by Judge Anderson, who remarked: "As I understand it, all these cases which have come into court on the prohibition question came back to the claim that the Volstead act passed over the President's veto was unconstitutional. Now, I believe there are the lawyers in Congress, and we can only assume that they know what they were about."

The Court took the question under advisement after brief and rebuttal arguments by counsel.

DRYS TO RALLY ON JAN. 18.

Anti-Saloonists Plan Celebration for "Amendment Sunday."

If the Anti-Saloon League has its way, Jan. 18, "Amendment Sunday," the first Sunday after the Prohibition Amendment takes effect, will be one of "thanksgiving and rejoicing," and the occasion of a "Statewide law and order rally by groups." Such was the announcement yesterday of William H. Anderson, State Superintendent of the Anti-Saloon League of New York. On that day "the pastors will warn their membership and constituency against nullification efforts in the New York Legislature and urge their members by every legitimate means to demand and pray for the passage by the State Legislature of an enforcement bill identical in its substance with the Federal measure for the enforcement of the Federal Prohibition Amendment recently passed over the President's veto."

The main feature of the day, it is announced, will be a drive for membership in the "Allied Citizens of America," which is called "a Statewide system of co-ordinated local law enforcement organization incorporated to uphold American ideals and the United States Constitution."

Mrs. Josephine Boyle, proprietor of the Green Tea Room at

COURT HEARS PLEAS OVER SHONTS WILL

Executors Charge That Widow Deceived in Gaining Appointment as Administratrix.

MRS. THOMAS CLAIMS GOODS

Declares Most of Fittings Used in Philadelphia and City Houses Were Her Own.

Argument on the order to show cause why Mrs. Milla D. Shonts should not be ousted as temporary administratrix of the estate of Theodore P. Shonts, her husband, which was obtained by counsel for De Lancey Nicoll, Edwin J. Berwind, and the Guaranty Trust Company, executors of the will of the Interborough President, was heard yesterday by Surrogate Fowler. None of the principals in the legal controversy was in court while the case was argued. After hearing both sides Surrogate Fowler took papers submitted under advisement and announced he would decide the motion within forty-eight hours.

The order to show cause was based on a petition filed by the executors in which they alleged that Mrs. Shonts had practiced deception on the court in seeking the appointment as temporary administrator, when she asserted that she had not seen, nor heard of, the contents of the will, which was offered for probate two days after she was issued her letters of administration. Under the terms of the will, Mr. Shonts cut off his widow with a $5,000 life insurance policy and an oil painting of herself, and mentions "my friend," Mrs. Amanda C. Thomas, as residuary legatee of the estate, which is estimated by the executors at $470,000. It was the contention of the executors also that Mrs. Shonts had agreed not to take any action until after the arrival of her daughter, the Duchess de Chaulnes, from Paris.

Through her counsel, Mrs. Shonts formally served notice on the executors that she would contest the validity of the will of her husband on the grounds of testamentary incapacity and undue influence. In her affidavit Mrs. Shonts declares on this point:

Charges Undue Influence.

"Deponent says that she expects to prove by competent testimony that said deceased did associate with said Amanda Thomas and had been subjected to her influence for a considerable period of time prior to his death; and that for a considerable time prior thereto said deceased was mentally incompetent to make his last will and testament."

Arguing for the motion, Outerbridge Horsey of Nicoll, Anable, Fuller & Sullivan of 61 Broadway, attorneys for the executors, asserted that his firm had mailed copies of the will to Mrs. Shonts as well as to the Duchess de Chaulnes and Mrs. Rutherford Bingham, the two daughters of the Interborough President. He filed an affidavit made by S. Stanwood Menken, who was retained by Mrs. Shonts for a short time after her husband's death, in which that attorney states that on Sept. 25 Mrs. Shonts, accompanied by Rutherford Bingham, brought the letter containing the purported will to his office. Mr. Menken says in his affidavit that he was later advised by Mr. Nicoll that the paper she had given him was a true copy of the will.

"In her replying affidavits here," Mr. Horsey said, "she categorically denies all knowledge of this will or its contents, although she admits it was read to her by her son-in-law, Mr. Bingham."

Mrs. Shonts's statement in her affidavit on this point says, in part:

"Deponent says that after his (Mr. Shonts's) death she was informed by her son-in-law, Rutherford Bingham, that it was alleged he had made a will in or about the month of July, 1919. Bingham read to deponent from a paper which said deponent understood was supposed to be a copy of such alleged will and which deponent understood had been obtained either from or through Mr. Menken and at the time of her making said allegations she had never seen the document alleged to be Mr. Shonts's will."

Mr. Horsey told the court that after the death of Mr. Shonts, Mr. Menken informed Mr. Nicoll that he had been retained as counsel by Mrs. Shonts and requested that the will be not filed until the Duchess de Chaulnes arrived. Despite the agreement made between attorneys, Mrs. Shonts "went behind the back of her attorney" and by "false statement of material fact" applied to the Surrogate for temporary letters of administration, Mr. Horsey declared. Following this Mr. Menken resigned as counsel to Mrs. Shonts, he added.

Mrs. Thomas Claims Fittings.

Taking up the allegation made by Mrs. Shonts that furnishings in the apartment of the Interborough President at 980 Park Avenue, valued at $50,000, and in the house on the farm owned by Mr. Shonts near Philadelphia, had been removed by some one without authority, Mr. Horsey said it was ridiculous for the widow to make such an accusation, as she would have learned, if she had taken the trouble to ascertain the facts, that the property was removed with the full consent of the executors. He filed with the court the following letter sent by Mrs. Thomas to ex-Supreme Court Justice Clarence Shearn, her attorney:

New York, Nov. 12, 1919.

Dear Judge Shearn: In the newspapers this morning, the attorneys for Mrs. Shonts have added to their daily chapter of insinuations and false charges a story that the farm of Mr. Shonts in Pennsylvania and his apartment have been "looted" of their furnishings. The facts are these:

A large part of the furniture of both places was owned by me long before I ever met Mr. Shonts, and was taken out of storage and loaned to him. The rest, with the exception of certain articles bought and paid for by me, and for which I hold receipts, Mr. Shonts had often told me and had declared to friends it was his wish I should have in the event of his death.

In June of this year Mr. Shonts had a complete inventory of these furnishings made and executed a deed to me, a formal transfer of title to insure, as he said, that they should not fall into the hands of those who had ruined his life. Upon his death I had the farm furnishings transferred to a storage warehouse in this city, and also stored a large part of the apartment furnishings. The only article of intrinsic value was a rug, which I had cleaned and put in a rug storage at Altmans. The remaining articles enumerated in the inventory attached to the instrument transferring title to me were neither very numerous nor very valuable. The fact that Mr. Shonts had confirmed my title to these things in June was well known to Mr. Nicoll and Mr. Berwind. So much for the tale of "looting" which Mrs. Shonts's lawyers have spread in the newspapers.

However, now that there is to be a contest and this charge has been made, I do not wish to retain possession of any of these articles pending determination of title, and am transferring all the remaining articles to the storage warehouse, whether bought by me or otherwise. These things are mine, and I shall retain my title. Pending such determination, however, I wish the warehouse receipts, which I hand you herewith, to be delivered to the executors. Yours very truly,

AMANDA C. THOMAS.

An affidavit corroborating substantially Mrs. Thomas's statements made by De Lancey Nicoll was presented to the court. This is the first public statement made by Mrs. Thomas since the beginning of the legal controversy.

Griggs Denies Deception.

John W. Griggs, former Attorney General of the United States, argued on behalf of Mrs. Shonts. He took the position that in not a single instance had the executors proven that his client had in any way attempted to deceive the Court in her application to be appointed temporary administrator. Taking up the agreement the executors contend Mr. Menken had made with them in regard to the filing of the will he declared that such a step had been taken without the sanction of Mrs. Shonts. He told the Surrogate that Mrs. Shonts had "reluctantly" retained Mr. Menken at the suggestion of Mr. Bingham, her son-in-law. The attorney also contended that the negotiations Mr. Menken had with the executors had been in an effort on his part and on the part of the latter to avoid publicity.

Mr. Griggs filed with the court an affidavit made by Rutherford Bingham in which Mrs. Shonts's son-in-law asserted that S. Stanwood Menken had spoken to him about a possible settlement with the widow on the basis of half the residuary estate, which offer the executors had made. His deposition reads:

"Mr. Menken then said more or less as follows: That he had had an offer from the opposing attorneys to make a settlement by which Mrs. Shonts might possibly obtain, by skillful negotiation on his (Menken's) part, possibly one-half of the residuary estate, or $80,000. Further, that if Mrs. Shonts did not accept this settlement he had been informed that Edwin J. Berwind, a coal operator and a large stockholder in the Interborough Rapid Transit Company, possessed a claim of approximately $200,000 against the Shonts estate, resulting from a joint brokerage account that he had had with the late Theodore P. Shonts.

"That in case Mrs. Shonts did not contest the will he would waive and annul his claim against the estate, but in the case Mrs. Shonts did not accept the settlement offered that Mr. Berwind would press his claim, thus completely wiping out the alleged residual estate so that Mrs. Shonts would get nothing. Mr. Berwind was alleged to be willing to waive his claim in order to prevent any publicity attaching to the name of the dead friend."

Mr. Menken argued so strongly in favor of accepting the settlement that he felt that the attorney was not the proper person to safeguard the interests of Mrs. Shonts. Bingham states in his deposition.

Mrs. Shonts set forth in her affidavit that she had been informed E. J. Berwind and De Lancey Nicoll were on friendly terms with Mrs. Thomas. She states that she has been informed a thorough investigation of the properties and assets of her husband, as they existed before his death would be likely to disclose a much larger estate than is estimated by Mr. Nicoll. With these facts in mind, Mrs. Shonts believes that such an investigation could not be properly conducted by these executors in a manner to protect her interests.

Mrs. Shonts denies that she had practiced deception when she informed the Surrogate that she had made diligent search for a will but had not found one. She says she had no information concerning any other will except one made in 1904, shortly before her husband left for Panama, in which she was practically the sole beneficiary. She asserts that neither she nor any member of her family had agreed with Mr. Menken to delay the offering for probate of the alleged will until the return of the Duchess de Chaulnes. Mrs. Shonts adds that she did not expect the immediate return of her daughter and had not authorized any one to cable for her.

Klingenstein-Buttenweiser.

The marriage of Paul Henry Klingenstein and Miss Florence Buttenweiser, a daughter, of Mr. and Mrs. Joseph L. Buttenweiser of 135 Central Park West, took place last evening in the crystal room at the Ritz-Carlton, and a large dinner followed in the ballroom. The ceremony was performed by the Rev. Dr. Rudolph Grossman. The bride, in cloth of silver and pearls, with rose point lace, was attended by Miss Ernestine Mayer as maid of honor. The bridesmaids, the Misses Mildred Blout, Harriet Fisher, Helen Klingenstein, Sadie Klingenstein, Helen Livingston, Clara Meyer, and Beatrice Weil, wore orchid-colored chiffon embroidered in silver. Edwin Brand was best man, and the ushers were George Smith of Uniontown, Pa., Clarence Buttenweiser, Alfred Haldenstein, Joseph Klingenstein, Charles Mayer, and Albert B. Unger.

Allen-Sanders.

The wedding of James Sidney Allen of Boston and Miss Helen Sanders, a daughter of Dr. Frank Knight Sanders and Mrs. Sanders of 400 West 118th Street, took place last evening in the parish house of the Broadway Tabernacle. Relatives and close friends only were present, and the Rev. Dr. Charles E. Jefferson, the pastor of the church, officiated. The bride had Mrs. Charles Edward Greene of Boston as matron of honor, and Elbert G. Allen of Boston was his brother's best man.

C. A. Jenney, Fire Expert.

Charles Albert Jenney, former President of the Underwriter Printing and Publishing Company in Manhattan, died on Monday at his home, 29 McDonough Street, Brooklyn, at the age of 78 years. Mr. Jenney was born in New Bedford, Mass., and served in the civil war. He was a special agent for the Tenth and Eleventh censuses. For many years he published the Record of Fire Insurance by States, which was accepted as a standard throughout the country. Mr. Jenney was a member of the Royal Statistical Society of England, the American Academy of Political and Social Science, the American Trade Press Association, the New York Press Club Marine and Field Club, and Church Club.

Andrew U. Hinton.

Andrew U. Hinton, Secretary and manager of the Staten Island Shipbuilding Company, died yesterday at his home in Westerleigh, Staten Island. He was 52 years old.

Obituary Notes.

Mrs. JANE BERGEN CORTELYOU, whose ancestors settled in Long Island in 1652, died on Saturday at the home of her daughter in Shrewsbury, N. J. Mrs. Cortelyou was born in New Utrecht ninety years ago, a daughter of the late Teunis G. Bergen, and was the widow of Peter L. Cortelyou, a farmer of Flatbush.

Miss ELEANOR T. MINOGUE, employed in the Finance Department of New York City, died on Sunday at her home, 210 Midwood Street, Flatbush.

Mrs. DOROTHEA GLAUBIT, widow of Robert W. Glaubit, an old-time furrier, died at her home, 415 Hart Street, Brooklyn, on Monday in her eighty-fifth year.

EDWARD LUNT, 73 years old, a retired truckman, died on Sunday at his home, 303 Tenth Street, Brooklyn. He was a native of Liverpool, England.

CHARLES PLACE, 84 years old, died on Sunday at Beacon, N. Y. He was born in Fishkill, and as a young man was deputy clerk to Chauncey M. Depew when Mr. Depew was Secretary of State of New York. He practiced law in this city and for many years lived in North Plainfield, N. J., where he was once Mayor.

BARNETT SIMONS, who died on Sunday night at the home of his son, David Simons, at 730 Riverside Drive, was widely known as a Jewish philanthropist, being connected with a number of societies and charitable organizations. He was 83 years old.

WILLIAM H. BLISS, well known in Connecticut educational circles, died suddenly yesterday at Winsted, Conn.

GEORGE M. DORRANCE, for forty years chief claim agent of the Pennsylvania Railroad, died yesterday at his home in Bristol, Pa. He was in his eighty-fourth year.

CONSUL AT BAHIA DEAD.

Rev. Edward Higgins Left Europe for Brazil Before the War.

WASHINGTON, Nov. 18.—The State Department today was advised of the death yesterday at Bahia, Brazil, of United States Consul Edward Higgins of Melrose, Mass. Vice Consul White has taken charge of the consulate.

MELROSE, Mass., Nov. 18.—Edward Higgins, late Consul at Bahia, was a Methodist minister who held pastorates for twenty years in New England towns.

Monitor's Designer Dies.

Cadwalader M. Jones, who drew the plans for the Monitor in the civil war, died on Monday at his home, 300A Monroe Street, Brooklyn, of pneumonia. Mr. Jones, who was in his seventy-fifth year, was a son of William M. Jones, Superintendent of the Continental Iron Works at Greenpoint in the '60s. The Monitor was launched there 100 days after the laying of her keel, and was hurried off to Hampton Roads without a previous trial trip. Until eight years ago Mr. Jones was with Rose & Son as draftsman. He was a member of Baltic Lodge, F. and A. M.

Confirmations.

HAHN.—Mr. and Mrs. Bernard Hahn of 467 East 141st St. announce the bar mitzvah of their son, Chester A., at Sinai Temple, Stebbins Av. and 163d St., Bronx, Saturday, Nov. 22, at 10:15. No reception.

Engaged.

CARR—HOLDEN—Mr. Miles E. Holden of Seneca, S. C., announces the engagement of his daughter, Mae Louise, to Mr. Charles Carr of New York. California and South Carolina papers please copy.

Married.

RANGER—ROSENTHAL—On Nov. 18, Florence L., daughter of Mr. Samuel Rosenthal, to Mr. Stanley G. Ranger, at her home, 182 West 58th St.

WELHAVEN—FOSS—At the Church of the Advent, Broadway and 93d St., New York City, Sunday, Nov. 16, by the Rev. Augustus Steimle, Mimi, daughter of Mr. and Mrs. Hans C. Foss of Christiania, Norway, to Johan Ernest Welhaven of Christiania, Norway.

Anniversaries.

GOTTLIEB—Mr. and Mrs. Harris Gottlieb (Mary Tekulsky) of 64 East 121st St., parents of Harry A., Charles, and Mrs. Thekla G. Lehrberg, will celebrate their golden wedding anniversary on Sunday, Nov. 23, after 5 P. M., at the Hotel Savoy, 5th Av. and 59th St.

Died.

ALLEN—At Greenwich, Conn., Nov. 18, 1919, Frederick H. Allen, in his 58th year. Funeral private.

ANGER—On Nov. 17, 1919, at Monsey, N. Y., Annie Augusta Anger, in her 61st year, wife of Edward Martin Anger. Funeral services at Monsey, N. Y., Thursday evening at 8 o'clock. Train leaving Erie station, Jersey City, 6:27 P. M. will be met by automobiles at Monsey. Interment private.

ARCHER—On Tuesday, Nov. 18, Charles H. Archer, in his 83d year. Funeral services on Thursday evening, Nov. 20, at 8 o'clock, at his late residence, 2,650 Jerome Av., Bronx. Interment private.

BAKER—At San Francisco, Cal., on Tuesday, Nov. 11, 1919, Margaret J. Baker of New York, aged 69 years. Interment private at Woodlawn Wednesday, Nov. 19, at 2 P. M.

BARCLAY—At Clifton Springs, N. Y., on Monday, Nov. 17, 1919, Jane L. Barclay. Funeral services at the home of her brother, James Barclay, 918 East 18th St., Flatbush, Brooklyn, on Wednesday, Nov. 19, at 2:30 P. M.

BROWNSON—Ollie S., mother of Mrs. Sue B. Kerr, Mrs. Minnie Marrin and Mrs. Lillian Hall, on Nov. 17, 1919. Services from residence of Mrs. Hall, 320 West 82d St., Wednesday, Nov. 19, at 11 o'clock. Interment Woodlawn. Omit flowers.

BURDETT—Ann Potter, wife of Daniel H. Burdett and daughter of the late Charles H. Holder and Harriet Valentine Holder, on Nov. 16, at Flushing, N. Y. Funeral services will be held on Wednesday afternoon, Nov. 19, at Saint George's Church, Flushing, upon arrival of the 2:41 train from Pennsylvania Station.

CAREY—At Stamford, Conn., Maude Fraser, wife of Martin Carey, at Stamford, Conn. Funeral services at All Angels' Church, 81st St. and West End Av., Wednesday, Nov. 19, at 2 P. M.

CARPENTER—Suddenly, on Nov. 16, 1919, at his late residence, 1,151 Dean St., Brooklyn, Augustus Taylor Carpenter, husband of Harriet H. Carpenter. Funeral private.

CHASE—On Tuesday, Nov. 18, 1919, at her residence, 255 Fort Washington Av., Malvenia Chase, in her 86th year. Funeral private.

CHURCH—At Churchville, N. Y., on Nov. 16, Dennis Church, M. D., son of the late Colonel Dennis and Mary Stewart Church.

DALY—Catherine Mary, daughter of the late James and Honora Daly, on Nov. 17, at her home, 327 East 150th St. Requiem mass at the Church of the Immaculate Conception, 150th St. and Melrose Av., on Thursday, Nov. 20, at 10 o'clock.

DAY.—On Tuesday, Nov. 18, 1919, Rosa Carrington, wife of John W. Day. Funeral services at her late home, 245 North Grove St., East Orange, N. J., on Thursday, Nov. 20, at 3 o'clock. Interment private.

FARRELL—On Nov. 18, 1919, Bridget Farrell (nee Donlon), widow of the late Edward Farrell, mother of Edward, James, Mrs. Jennie Stafford, Dr. John R. and George. Funeral from her late residence, 919 Trinity Av., on Nov. 21, thence to the Church of Sts. Peter and Paul. Interment St. Raymond's.

FOOTE—After a brief illness at her home, 200 Valentine Lane, Yonkers, N. Y., on Tuesday, Nov. 18, 1919, Frances Huberta Foote. Funeral from Hasey's Chapel, 78 North Broadway, Yonkers, Thursday, at 10:30 A. M. Interment Woodlawn Cemetery.

GARFUNKEL—Moses Garfunkel of 201 West 113th St., beloved father of Samuel M., Aaron, Joseph, Mrs. Belle Moses, Mrs. Louis Harris, Mrs. Louis Lubetkin, Jeanette, Naomi, and Esther. Notice of funeral hereafter.

GOSSETT.—Mrs. Jennie Gossett, mother of Benjamin, Annette, and Effie, in her 55th year. Funeral services from her late residence, 53 Hamilton Terrace, Thursday morning, at 10 o'clock. Kindly omit flowers.

GRAHAME—Nov. 17, Ferdinand. Funeral services, Stephen Merritt Chapel, 223 9th Av., near 21st St., Wednesday, 12 M.

The Original and Old Established
STEPHEN MERRITT
BURIAL AND CREMATION CO.,
101 EIGHTH AVE., CORNER 18TH ST.
HARLEM BRANCH, 2449 8TH AVE.
No charge for rooms and chapels.
F. W. RADCLIFF, PRES. Tel. 125 Chelsea.

WILLIS T. MEAD, UNDERTAKER
Finest equipment. Moderate charges.
1,938 Madison Av. Tel. 6715 Harlem.

SAUL A. ROTHSCHILD
FUNERAL DIRECTOR,
announces his removal
from 2008 7th Av. to
159 West 120th St.,
one door east of 7th Av.
Telephone 436-437 Morningside.

JACOB HERRLICH'S SONS
Funeral Directors—Chapel.
332 East 86 St. Lenox 6652
1902 Concourse, nr. 170th. Tel. 2828 Tremont.

THE WOODLAWN CEMETERY
Mad. St. by Harlem Train and by Trolley
Office, 20 East 23d St., New York.
Lots of small size for sale.

BLOOMINGDALES
CUT FLOWER SHOP,
59th St. and Lex. Ave. Open every evening and all day Sunday. Phone Plaza 5904.
Artistic floral designs, $1 up.

RELIGIOUS NOTICE.

Fifth Ave. Presbyterian Church
Fifth Avenue and Fifty-fifth Street
At 8:15 To-night
Service of Installation of the Rev. John Kelman, D. D., as Pastor of this Church.
Addresses by:
Rev. WILLIAM PIERSON MERRILL, D.D.
Rev. HENRY SLOANE COFFIN, D. D.
Rev. GEORGE ALEXANDER, D. D.

Died.

HINTON—Andrew J., husband of Martha E. Hinton, at his home, Westerleigh, S. I. Funeral services at his late residence, Deane Av., Westerleigh, S. I., on Wednesday evening at 8 o'clock. Interment private. Washington, D. C., papers please copy.

HORN—At Mount Sinai Hospital, Charles, beloved husband of Charlotte (nee Kirk). Funeral from Lynch's Parlors, 905 East 167th St., Wednesday, Nov. 19, at 3 P. M. Kindly omit flowers. Interment Woodlawn. Limousine cortege.

HUFNAGEL—At Mount Vernon, N. Y., on Tuesday, Nov. 18, 1919, Marie C., widow of Conrad B. and mother of Frederick B. and Edward H. Hufnagel; also Mrs. Caroline Rogers. Funeral services will be held at the residence of her son, 54 Gould Av., Thursday, 20th inst., 5:15 P. M. Kindly omit flowers.

JACOBS.—On Monday, Nov. 10, 1919, Isaac Jacobs, beloved husband of Rachel Jacobs. Funeral from his late residence, 619 West 157th St., on Thursday, at 10 A. M. Interment Washington Cemetery.

JENNEY—On Nov. 17, at his residence 29 McDonough St., Brooklyn, Charles Albert. Funeral services will be held Wednesday afternoon, 4 o'clock. Interment at New Bedford, Mass.

KARPF—Marjorie, on Nov. 17, in the ninth year of her life, daughter of Mr. and Mrs. A. Victor Karpf. Funeral private. Kindly omit flowers.

KIRKBRIDE—Nov. 17, Eliza Butler, daughter of the late Benjamin F. Butler of New York and widow of Dr. Thomas S. Kirkbride, aged 84 years. Services at Calvary Presbyterian Church, 12th and Locust Sts., Philadelphia, on Wednesday, Nov. 19, at 2:30 P. M. Please omit flowers. Interment private.

LAMBATOS—Nov. 17, John, age 28. Chapel Stephen Merritt Burial and Cremation Co., 161 8th Av., corner 18th St., Thursday, 1 o'clock.

LANDAU—Jennie, wife of Alfred C. Landau and mother of Kirk J. Landau, after a short illness, Nov. 18. Services at her late residence Thursday, Nov. 20, at 10 A. M. Toronto papers please copy.

McALEER—Anna F. McAleer, (nee Cronin), beloved wife of John M. McAleer. Funeral from her late residence, 376 Ferry St., Woodhaven, on Friday, Nov. 21, at 9:30 A. M., thence to the Church of St. Thomas the Apostle, Benedict Av., where a solemn high mass of requiem will be offered. Interment Calvary Cemetery.

MACAULAY—On Tuesday, Nov. 18, 1919, Daniel Macaulay, in his 70th year. Funeral services will be held at his late home, 3,016 Voorhies Av., Sheepshead Bay, on Thursday, Nov. 20, at 2 P. M.

MACDONALD—Donald, beloved husband of Florence Blescker Macdonald of Toronto, Canada, formerly of Flushing, N. Y., on Sunday, Nov. 16.

MACHTEL—The brothers of JOHN HANCOCK LODGE are invited to attend the funeral of our late brother, Jacob Machtel, on Wednesday, Nov. 19, at 10 o'clock A. M., from his late residence, 628 Prospect Av., New York.
LOUIS WEISSKOF, Master.
MORRIS HIRSCH, Secretary.

MANN.—On Tuesday, Nov. 18, Rebecca E., (nee Dumpert), widow of the late Sol H. Mann and devoted mother of Sir Edgar. Funeral services at EMIL ROTHSCHILD'S FUNERAL CHAPEL, 208 Lenox Av., Thursday, Nov. 20, at 2:30 P. M. Albany papers please copy.

Died.

MANN—Suddenly, on Monday, Nov. 17, Joseph McElroy, beloved husband of the late Fanny Carter Mann, in his 66th year. Funeral services at the First Presbyterian Church, Bloomfield, N. J., on Wednesday, at 2:15 P. M., on arrival of D., L. & W. train leaving Hoboken 2:30 P. M.

MILLER—At Mamaroneck, N. Y., on Nov. 17, Ann Elizabeth Ryan, wife of W. J. Miller, in her 67th year. Funeral private.

MUSTOR—On Tuesday, Nov. 18, 1919, Charles H. Mustor, aged 39 years, beloved husband of Bertha Knigge Mustor and son of Mrs. Julia Mustor. Funeral services at his late residence, 36 Dewey Av., New Rochelle, N. Y., on Friday afternoon. Funeral private.

NICOLL—VETERANS OF THE 17TH REGIMENT, N. G. N. Y.—Announcement is made with deep regret of the death of Augustus W. Nicoll, 8th Company, at Great Barrington, Mass., on the 15th inst.
WILLARD C. FISK, President.

POCKMAN—At Hasbrouck Heights, N. J., on Monday, Nov. 17, 1919, the Rev. P. Theodore Pockman, D. D. Funeral services on Wednesday, Nov. 19, at 3 o'clock, in the First Reformed Church, Hasbrouck Heights, N. J., and on Thursday afternoon, Nov. 20, at 3:30, in the First Reformed Church, New Brunswick, N. J. Interment at Elmwood Cemetery, New Brunswick. Relatives and friends are invited.

ROBERTS—At Rutherford, N. J., Nov. 17, James H. Roberts, husband of Julia Waring, in his 76th year. Funeral service at his late residence, 207 Donaldson Av., Rutherford, N. J., Wednesday evening, 8:30 P. M. Interment Cypress Hills Cemetery.

ROSENFELD—At his residence, 829 West 178th St., Max, beloved husband of Rita Bader, brother of Harry, William, Samuel, Minnie, and Mrs. Lillie Appie. Funeral services at Sam Rothschild's Funeral Chapel, 208 Lenox Av., Thursday, Nov. 20, at 10:30 A. M.

SAFFORD—Alida, beloved wife of James W. Safford and mother of D. Merritt and W. Ray Safford, passed away Tuesday, Nov. 18, at Inwood, L. I., N. Y. Funeral services Thursday, Nov. 20, at 2 P. M., at her late residence, 508 Wanser Av. Interment at Lawrence, L. I., N. Y.

Mullen-Shaw STREET
16 W 57th
formerly with Crocker
MOURNING

Look Around
in subway or street car and note the kind of people you find reading
The Sun.
New York's Great Morning Newspaper

ADVERTISEMENT.

That Empty Vase

By DR. BERTHOLD A. BAER

"In some one's home is an empty chair.

"In nearly every home is an empty vase.

"Does that latter not suggest a loneliness, a desire unfulfilled, something wanting?

"You enter the room, you look around—there is something missing; you feel it, though you do not realize what it is.

"Place a bloom in that vase, a single flower, and your eye is attracted the minute you enter.

"November is the month of Orchids, Chrysanthemums and American Beauties.

"November, too, is the month of Thanksgiving.

"Thanksgiving and flowers—what a happy combination."

It was the lady in charge of "Roseland," Campbell's floral Shop, Broadway at 66th Street, that spoke to me.

"A flower to some means quietude, peace of mind," she continued, "to others it means happiness. To some it means joy, to others it means tears. I have heard women cry when the Pastoral Symphony was rendered by master hands. I saw others in exalted joy.

"Look at this corsage bouquet of Orchids—is it not exquisite? It will adorn a bridal gown.

"These American Beauties will be enjoyed by a young mother.

"These forty bunches of violets will be worn by the ladies of the . . . . . Club at their monthly reunion, while the boutonnieres, the white Pompon Chrysanthemums, are for the men who have been invited as the ladies' guests.

"Over here is the table decoration—artistic, you say? We have on our staff two of the best floral designers of this City.

"I notice you admire the Ophelia Rose in that long, thin vase. It will adorn the table in Mrs. M.'s reception room. We are sending there every day a single flower, just one flower. But the joy it brings and the eyes it makes glow! I wish I could fill every empty vase in every home, I would be bringing happiness to many empty hearts."

"Too bad you are not located in San Francisco, or else I would have you deliver flowers for me there on Thanksgiving Day," I said.

"We deliver flowers everywhere," she answered. "Give me your order and tomorrow morning the choicest of fresh flowers shall be delivered to any address in any city of this greatest of all Countries. And your message will accompany your gift. That's 'Campbell Service,'" she added smilingly.

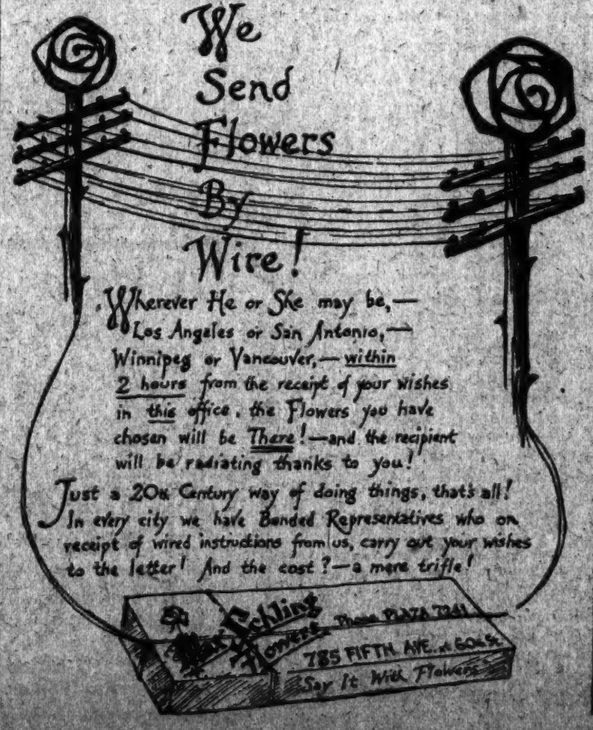

DREICER & Co
Pearls and Jewels
FIFTH AVENUE at FORTY-SIXTH

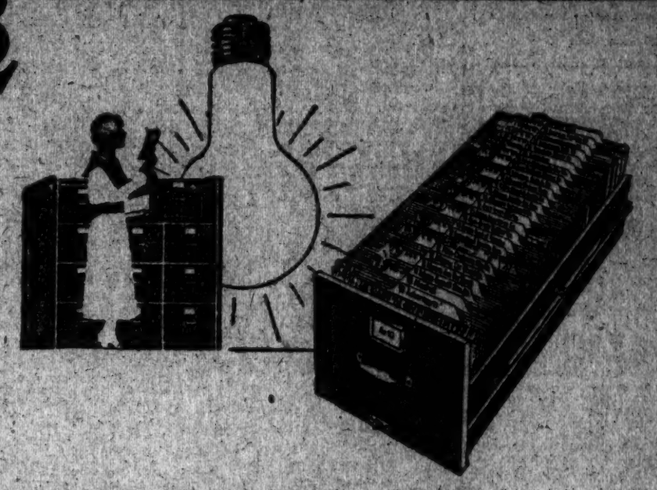

The L. B. Automatic index —in the electrical field

This is the age of electricity:—electric light, electric power, electric everything. Handling the business details in this field has kept pace with the development of electric ways and means.

Proof of this is found in the ever-increasing use of the Library Bureau Automatic index by electrical manufacturers, electrical supply houses, and electric light and power companies—*everywhere*.

The L. B. Automatic index is as far ahead of other methods of filing and *un*-filing as the electric light is superior to other methods of illumination.

The L. B. Automatic index generates speed—it flashes a never-failing signal against mistakes—it electrifies willing fingers.

It gets letters *out* of the files as quickly as it puts them in.

Come in and let us show you how it will light up the dark places in your own filing department.

Write for catalog G 5018

Library Bureau

Card and filing systems — Founded 1876 — Filing cabinets wood and steel

O. H. RICE, Manager
316 Broadway, New York
Salesrooms in 49 leading cities of the United States, Great Britain and France

Clear, Pure, Fragrant

BREW tea in a "Wear-Ever" Aluminum Tea Pot and note how clear, pure and fragrant this delicious beverage can be.

You will be proud to have this modern utensil in your kitchen because of its cleanliness and silver-like beauty. The

"Wear-Ever"
Aluminum Tea Pot

takes the heat quickly and holds it—thus saving fuel and insuring the thorough steeping of the tea.

All "Wear-Ever" utensils are made in one piece without joints or seams.

Replace utensils that wear-out with utensils that "Wear-Ever"

Look for the "Wear-Ever" trade mark on the bottom of each utensil

The Aluminum Cooking Utensil Co. — New Kensington, Pa.

In Memoriam.

HILLMAN—In loving memory of Stanton Hillman, who died Nov. 20, 1917.

MISERICORDIA. HOSPITAL.—Annual requiem mass for deceased friends and benefactors.—The annual solemn requiem mass for the deceased friends and benefactors of Misericordia Hospital will be celebrated Thursday, Nov. 20, 1919, at 10 A. M., in the chapel of the institution, 551 East 86th Str. Kind friends are cordially invited to attend.

STERN—In loving memory of Joseph Stern, departed this life Nov. 16, 1918.

Card of Thanks.

MARTIN—We wish to express our sincere thanks and appreciation to our relatives and friends for their kind and heartfelt sympathy and for their beautiful floral offering extended at the death of our dear son and brother, Chesterfield S. Martin; we wish also to thank Undertaker Thomas F. Carey for the highly satisfactory manner in which the funeral was conducted.
MOTHER, BROTHERS, SISTER.
94 Boerum Av., Jersey City.

Died.

VORDERMEIER—Emma C., beloved mother of Emma Shatterer. Died Nov. 18. Services THE FUNERAL CHURCH (Campbell Bldg.), Broadway at 66th St., Thursday Nov. 20, at 10 A. M.

WEISER—On Nov. 18, aged 37 years, Birdie S., beloved wife of Samuel and devoted mother of Helen and Bernard. Funeral from her late residence, 3,338 Bainbridge Av., Bronx, on Friday, Nov. 21, at 10 A. M.

WEICHORST.—Suddenly, on Nov. 16, Diedrich Weichorst. Funeral services at the late home, 5,521 Hamilton Av. (18th St.), Richmond Hill, on Tuesday evening, Nov. 18, at 8 P. M. Interment Wednesday, 2 P. M. Kindly omit flowers.

In Memoriam

COLWELL—Mary A. Meath's mind mass of requiem on Thursday, Nov. 20, at 8 A. M., Church of Ascension, 10th St., near Broadway.

HARRIS—In memory of David Harris, died Nov. 19, 1911.
BROTHER AND SISTERS.

Died.

STIELMANN—Suddenly, aged 39 years, Max, beloved husband of Fanny Spielman (nee Lacey). Funeral from his late residence, 1,020 Fox St., Bronx, Wednesday, 2 o'clock.

STEIN—Sarah D., at her residence, Ridgefield Park, N. J., wife of the late Henry Stein. Funeral from Meyer's Funeral Parlor, 226 Lenox Av., Wednesday, Nov. 19, 10 A. M. El Paso (Texas) papers please copy.

STERNFIELD—Mrs. Sophie, Nov. 16, aged 50, beloved mother of Lewis, Mrs. Minnie Armenteider, Mrs. Birdie Feldblum, Mrs. Fannie Friedman, sister of Mrs. S. Korn, Mrs. Charles Glanis, Charles, Max, Fred and Joe First. Funeral from her late residence, 1,048 Bryant Av., Wednesday, 2 P. M. Interment Linden Hill Cemetery.

STREET—On Nov. 18, 1919, Mary Emma Street. Services from chapel at 597 Lexington Av., corner 52d St., on Thursday, Nov. 20, at 11 A. M. Interment Woodlawn Cemetery.

THORN—In this city, on Tuesday, Nov. 18, 1919, William E. Thorn of Cohoes, N. Y. Notice of funeral hereafter.

VAN NEST—Emma. Services THE FUNERAL CHURCH (Campbell Bldg.), B'way, 66th St.

MOUNTED POLICE DRILL DRAWS PLAUDITS OF CROWD AT HORSE SHOW AT GARDEN

GREAT CROWD SEES RIBBONS AWARDED

Horse Lovers Find Feast for the Eyes in Arena at Madison Square Garden.

MOUNTED POLICE ON VIEW

Draw Plaudits from Spectators by Great Exhibition of Skill in Riding Mettlesome Steeds.

The Executive Committee of the National Horse Show Association announced yesterday that, owing to the visit of the Prince of Wales at Madison Square Garden this afternoon, all holders of boxes or seats must be seated before 2:30 o'clock so that the entire promenade about the ring may be cleared.

Two platoons of mounted police swung into Madison Square Garden at the Twenty-seventh Street entrance last night like a rush of cavalry charging upon the enemy, but they did not come to interrupt the Horse Show. Rather they came to provide the most spectacular and interesting feature on the program for the evening with their drill and skillful manoeuvres and to compete for the three gold medals awarded as the prizes for the riders and horses making the best appearance.

This has been a fixed attraction at the Horse Show for many years, and, though many have seen it before, it never lacks interest for even the veteran patrons. There is probably no mounted body in the country better drilled than the mounted police of New York City, and they are justified in the pride they take in their skill and prowess. It happened that last night many of the mounted men were on duty owing to the presence in the city of the Prince of Wales, but twenty-nine mounted men were spared for the feature at the Garden, and, as usual, were trim and neat and alert and skilled beyond criticism.

The judges spent considerable time in selecting the three to receive the medals, but these were finally awarded to Captain, ridden by Patrolman David Tunstall; Dobbin, ridden by Sergeant James Lynch, Guidon, and Theo, ridden by Patrolman Fred Young. The mounted man were in charge of Lieutenant George S. Wood, Traffic Subdivision A.

Mounted Police Are Admired.

The mounted police gave a remarkably fine exhibition, and the clocklike performance of the twenty-nine in the squad was final evidence of the hours of training put in by both men and horses to make this branch of New York City's Police Department one of the best in the world.

Many of those present had probably seen the mounted police in more effective action if they had ever attempted to pass through police lines guarded by the mounted men, but it remained for their exhibition at the Garden to demonstrate how skilfully men and horses can be maneuvred.

They moved like a company of soldiers to the commands from the bugle, and moved as a unit at all times. One of the most interesting of the evolutions, all of which have some special connection with their duties, was the formation of a wedge such as would be used to force a passage through a mass of people or a mob which was to be dispersed. From this formation they fell into a straight line, the men dismounted and then backed their horses, as though to widen a passage on a thoroughfare. It was noticeable that when the men remounted to the command of their leader they went into the saddles as one man.

There followed several other formations, and then came the charge at the riot call, and divided into two sections, the squad came dashing through the ring and the spectators could well imagine what would be in store for the rioters.

Goodly Crown in Attendance.

The attendance at the Horse Show last night was greater than on the opening night and the big arena was fairly well crowded. Most all of the reserved seats were occupied and most of the boxes were filled. Society, however, appeared to be waiting for the arrival of the Prince of Wales at the Garden today to make its appearance in force.

Miss Isabella Wanamaker scored two successive victories during the evening session, when she took the blue in both the open class and the class for pairs of saddle horses, and each time with strong opposition.

In the first of these classes Miss Wanamaker captured the prize with her chestnut mare Eve. There were ten entries, and the decision quickly rested between Eve and Seaton Cyrano, owned by William H. Moore, and which is one of the prides of his many horses. Eve and Seaton Cyrano were finally sent around the ring for a second trial during which time the judges selected Miss Wanamaker's entry. Eve pranced saumtily with head erect and in perfect stride, and had so much the better of it in the matter of appearance that the judges finally decided for her. Seaton Cyrano had no trouble in taking second, while third went to Hamilton Star, owned by R. Lawrence Smith.

Miss Wanamaker's Pair Wins.

In the class, which followed this one, which was for pairs of saddle horses, one to be ridden by a lady and the other by a gentleman, Miss Wanamaker's Cherrystone and Ma Sunday were awarded the blue. Second went to Gayfield and Avonmore, owned by Mrs. Joseph S. Sylvester, and third to Sinbad and In Bad, owned by Charles E. Butler. Seven pairs competed and among these were some of the finest saddle horses that had been exhibited at the show. Cherrystone and Ma Sunday were not only well matched in size and conformation, but in perfect step together in fine style, and at the end earned the honors which they received.

One of the most interesting as well as one of the most picturesque exhibitions at the show year after year is the class for road teams, four-in-hand and coach, for the Road Coach Challenge Cup. Last year there was fine competition in this class, but last night it was a walkover for William H. Moore, who had the only entry. Mr. Moore was the winner last year, and the one winning three times comes into permanent possession of the cup.

Mr. Moore's finely appointed coach drawn by four gray horses and with the cock horse a good match for the others. The coach was sent around the ring to describe various figures and provided a good exhibition with Mr. Moore at the reins.

There was better competition for pairs of draft horses weighing not less than 3,000 pounds. There were five entries and first prize went to Merna and Samunda, owned by Wilson & Co. Merna was the winner on the opening day of the Clydesdale Cup. The Union Stock Yards Company took second and third prizes.

Hunters Furnish Thrills.

The real thrills of the afternoon came in the contest for the Smithtown Hunt Club Cup for hunters to be ridden by bona fide members of a recognized hunt club. This class had forty-one entries and provided one of the best exhibitions of jumping and horsemanship that has been seen at the show. There were eight jumps, all of which had to be taken at a hunting pace, with the performance counting most heavily in deciding upon the awards. In this event the Enniscare Farms entries, owned by Lieut. Col. Herbert C. Cox of Canada, which had been sweeping everything before it in the jumping classes, met with a reversal. The blue was awarded to Isaac A. Clothier, Jr.'s King Daly, while his Judge took second. Miss Lida L. Fleitmann captured third with her chestnut mare, Palmetto.

Both King Daly and Judge jumped nicely and came to the barriers at good speed, but the entries of the Enniscare Farms were pressing them hard for the awards, when two accidents marred the chances of the contenders.

Miss Carol Smith, who rode two of the Enniscare jumpers which were very likely candidates for the prizes, was twice in danger of being unseated. While riding Indian Arrow Miss Smith had her first accident. Indian Arrow failed to clear the last fence and knocked the obstacle over. The collision caused him to swerve and Miss Smith was thrown forward. It appeared she would be thrown to the ground, but with quick wit and fine horsemanship she clung to her saddle, righted herself and brought the jumper to order again.

There was a large class for saddle horses, which finally resulted in a victory for Dr. George H. Ryder of New York, with his bay gelding Verdun. Constance Vauclain's Minstrel, which has been a winner at many shows in this city and Philadelphia, was awarded the second prize, but not until the judges had made a very careful inspection of the contenders and had ordered them to proceed at a walk, trot and canter, to make certain that the award was fair. Verdun finally won the verdict, and there was much applause when the number of the winner was flashed on the board.

Ladies rode in the next class for saddle horses, and this class resulted in another downfall for a champion of last year, the second upset of the show this week. This was when Driftwood Blaze was forced to bow to BR of Glory, ridden by Mrs. A. Routledge Smith. This victory was a surprise, for the champion of last year had been regarded as the most successful contender. Driftwood Blaze took second prize and Cherrystone was third. The other champion to meet defeat in the saddle horse classes was Twilight, owned by Walter H. Hanley, which was defeated by Miss Eleonora Sears's Radiant.

American and Canadian army officers again vied with each other in one of the most interesting of the classes judged during the morning session, this time the blue went to the American. This was in the class for officers' chargers, middle and lightweight, over the hurdles. However, the conditions required that conformation and appearance count 50 per cent., while military training and field performance were to be equally important qualities. Special attention was paid to the jumping, as the horse was expected to take the obstacle in the same manner as on the field where an enemy was lurking.

The blue in this class was awarded to Tom Velle, a chestnut gelding owned by Captain Lewis Brown, Jr., and named for the well-known polo player of Kansas City. Captain John K. Brown captured second with his brown gelding Briarwood and third went to Brig. Gen. William Mitchell's Sir Dixon.

SOCIETY AT HORSE SHOW.

Display of Fashion in Boxes a Notable Feature of Day's Events.

There was a large attendance last evening, but the presence of the Prince at the gala performance at the Opera House drew many who would otherwise have been occupants of the arena boxes. The J. Macy Willets box was filled with guests, and others who occupied their boxes were Mrs. Gordon Russell Thayer, Mrs. George M. Pynchon, whose débutante daughter in an emerald green velvet Dolman coat, with deep plain ermine collar and sleeve cuffs to the elbows to match.

Mrs. William Medlicott Fleitmann and Miss Lida Fleitmann were in their box, and the Reginald C. Vanderbilt box, the John Mc. Bowman, John A. Beddell, A. G. Redfield, Miss A. Fairbairn, F. F. Field, Rufus L. Patterson, J. A. Spoor, Alfred B. Maclay and R. E. Tod boxes were full, as was also that of Mrs. E. H. Harriman, although neither she nor her daughters were in it. The Charles D. Lanier box, that of Mrs. A. H. Fleischman were filled and Mrs. David Wagstaff occupied hers.

Very few evening gowns were worn. Dinner gowns, slightly cut out at the neck, and well concealed by coats or brocaded wraps, made up all of dark or dark colors, were in evidence, but Mrs. David Wagstaff and the majority in the arena boxes wore afternoon frocks with hats and coats or small furs.

Officers at Afternoon Session.

Society came early and stayed late at the afternoon session. Many smart afternoon frocks and furs were worn, although the warm weather mitigated against the usual display of heavy furs and wraps. There were many promenaders on the "clothes walk," who seemed more interested in the occupants of the boxes and fashion than the entries. Young women who copy styles were out with their pencils, noting all the fads in dress.

A cosmopolitan aspect was lent to the matinee by the presence of groups of army and navy officers from the allied nations. Lieutenant Henri Farre, the official artist for the French Air Service, watched the exhibition from the box as the guest of Mrs. John H. Hanan. There were several officers from the British battleship Renown, who joined the railbirds around the tanbark, and an interesting group of Canadian officers in the box owned by Lieut. Col. Herbert C. Cox of Toronto, and Colonel Sir Adam Beck.

The former Ambassador to Germany, James W. Gerard, was an afternoon visitor. He was with Mrs. William M. Fleitmann in Box 22, and Miss Lida L. Fleitmann, who is riding in the ring daily. Miss Fleitmann brought a brown poodle with her yesterday, and it attracted much attention.

Miss Kathleen Vanderbilt, the daughter of Reginald Vanderbilt, paid her first visit to the show at the matinee, and was in Box 14, owned by her father, where a group of young girl friends joined her. Her father sat with her a while, when his duties as a member of the Ring Committee permitted.

Entertain for Miss Sterry.

Mr. and Mrs. Fred Sterry entertained a party of young people after a luncheon at the Plaza for their débutante daughter, Miss Virginia Sterry. Mrs. Henry Seymour Houghton and the Misses Emma Peabody and Kathryn Motley were among their guests.

Miss Eleonora Sears, who has many entries this season, was in black with a noticeable bowknot brooch of diamonds. Mrs. R. S. Brice wore a hat of black cloth trimmed with seal and a large black velvet hat. Mrs. Herbert Harriman, in an attractive brown costume was with Mr. Harriman in the arena seats. G. Creighton Webb was a visitor at some of the boxes. Mrs. Dave H. Coddington, Miss Harriet Post, Miss Rosalie B.oodgood, Miss Susan Fish Dresser, Mrs. Williams Heye, and Mrs. Harold H. Van Keuren were also seen.

Preparations were in progress during the day to make room for the throng expected this afternoon when the Prince of Wales and his suite attend the show. All the spruce was removed from the entire west end, opening up scores of box seats. The Prince and his suite will occupy the box directly over the exit on the Twenty-sixth Street side, while straight across the arena, in a similar box, will be seated Governor Smith, Mayor Hylan, Police Commissioner Enright, Fire Commissioner Drennan, and other municipal and State officials.

Mrs. David Wagstaff, Mrs. Gordon Russell Thayer, Mrs. Robert A. Fairbairn, John McE. Bowman, Mrs. Robert E. Tod, Mrs. Robert L. Stevens, Charles D. Lanier, Mrs. Charles M. Fleischmann, and Mrs. Rufus L. Patterson were among the box-holders who entertained large parties at the matinee.

Today's Program.

Ring Committee—Day: I. J. R. Muurling and Alfred B. Maclay. Evening: Colonel Sir Adam Beck and William du Pont.

Morning.

9:30—Hackney mares, 14.2 and under, Class 16.
9:45—Hackney mares, over 14.2, Class 16.
10:00—Hackney yearlings, Class 20.
10:15—Hackney brood mares, over 14.2 and under 15.1, Class 23.
10:30—Hackney fillies, 3 years old, Class 23.
10:45—Hackney fillies, 2 years old, Class 24.
11:00—Hackney mares, for the championship, Class 25.
11:10—Hackney stallions, 2 years old, Class 10.
11:20—Hackney stallions, 3 years old, Class 18.
11:30—Hackney stallions, 14.2 and under 15.1, Class 17.
11:40—Hackney stallions, 14.2 and under, Class 13.
11:55—Hackney stallions, over 14.2, Class 14.
12:10—Hackney stallions, 15.1 and over, Class 12.
12:25—Three of the get of the same hackney stallion, Class 11.

Afternoon.

2:00—Pairs of officers' jumpers, I. J. R. Muurling's Cups, Class 153.
2:20—Ponies under saddle, 12 and not exceeding 13.1, Class 125.
2:30—Pairs of Shetland ponies, Class 99.
2:40—Saddle horses, over 15.2, Class 115.
3:10—Hackneys in harness, Montpelier Challenge Cup, Class 171.
3:20—Qualified middleweight hunters, Class 139.
4:00—Teams of three draft horses to wagon, Class 62.
4:25—Four-in-hand teams of registered hackneys, Class 172.
4:35—Pony pairs, over 13.2 and not over 14.2, Class 105.
4:45—Ponies under saddle, children to ride, Class 128.
5:05—Pony pairs, not over 13, Class 101.
5:15—Officers' horses, broad jump, Robert A. Fairbairn Cup, Class 155.

Changes will be made in the card during the presence of the Prince of Wales to exhibit the best American types of saddle horses, hunters, harness horses, and tpotters.

Evening.

8:00—Horses for the pen jump, Class 146.
8:40—Gig horses, Sir James Challenge Cup, Class 166.
8:55—Ladies' saddle horses, Udo M. Fleischmann Cup, Class 169.
9:15—Exhibition by six-horse draft teams.
9:25—Hackney stallions, for the championship, Class 10.
9:40—Harness pairs to phaetons, ladies to drive, Class 82.
10:00—Ladies' hunt teams, Class 145.
10:30—Hunters, riders to be in hunting costumes, Class 147.

MAY MOVE NEWARK TEAM TO SYRACUSE

Landgraf, Owner of International League Franchise, Gets Offer of New Park.

Special to The New York Times.

SYRACUSE, Nov. 18.—If the plans of Ernest C. Landgraf, owner of the Newark baseball club of the International League, and Joseph Dunfee, a well-known sporting man of Syracuse, do not miscarry, this city will have a new baseball park next Spring, and this city will be represented once more in the International League.

Dunfee announces that he is going to build a park in West Genesee Street, and Landgraf says that he is to put his Newark team in Syracuse next year. There is a possibility that Landgraf will put the team at the old Syracuse Baseball Park if Dunfee's park is not ready in time. Landgraf arrived here today, and after a conference with Dunfee inspected the new park site.

"I do not want one cent of Syracuse money," Landgraf declared. "I have absolute ownership of the Newark franchise, and have had offers from Montreal, Providence, and Scranton to take my club to those cities, but I believe Syracuse is the logical place because of its geographical location and proximity to Buffalo, Rochester, Akron, and Toronto in the western wing of the circuit, and Jersey City, Baltimore, and Reading in the east as the league now stands.

"Permission to transfer the club from Newark, where it barely paid expenses last season, was obtained at the annual meeting of the League directors. President Fultz and a majority of the club owners favoring Syracuse over the other cities which entered bids. Montreal offered me $30,000 for the franchise, and I received bids from Scranton and Providence, but I believe Syracuse is the best place, and will bring the club to your city if I can get a place to play.

"I will finance the venture myself, but if the Syracuse people want to buy an interest in the club I will sell my holdings or any part of them at any time. I believe Syracuse will support a winning team royally, and I mean to give the city the best ball club in the League if it is possible to get the players with whom I am now angling."

Syracuse has had no professional baseball since 1917, when the International League, under the managerial leadership of Pat Donovan, gave the city a trial. Under wartime conditions the venture proved unsuccessful, but Donovan early this year expressed the belief that Syracuse was of International League calibre, and said he would like to give the city another trial. The necessity of a new park is admitted.

Donovan managed the Newark team during the past season, and may be at the helm next year, although Landgraf stated several weeks ago that he expected to pilot the club.

INDOOR MEET FOR BUFFALO.

A. A. U. Awards Games to New Niagara District.

The national A. A. U. junior indoor track and field championships for this year will be conducted under the auspices of the newly formed Niagara A. A. U. at Buffalo, it was learned yesterday on the return of Frederick W. Rubien, Secretary-Treasurer of the A. A. U., from the annual convention in Boston. The dates for the title games have not been adopted, but it is probable the new up-State association will follow the custom of former years and promote the title tests in late March or early April.

This will mark the first important activity of the Niagara A. A. U., which was only recently formed by taking away some of the territory of the Metropolitan A. A. U. With the district transformed into a separate association, conducting its own championships in the various sports, renewed interest in athletics is predicted by the A. A. U. officials. To stimulate this interest, and for the further reason that Buffalo is one of the most convenient locations for the meet, the A. A. U. moguls awarded the indoor championships to the new association.

Three years ago the title meet was conducted in Buffalo, under the auspices of the Metropolitan association, and resulted successfully from every standpoint. The city has two of the best armories in the country, always available for athletic competition. Last year the meet was split up and the events awarded to various clubs and organizations throughout the country. In other years, however, the games have been conducted in this city, along with the national senior indoor championships. No decision on the latter meet was reached at the convention, but it is understood either Chicago or this city will receive the fixture.

Another championship event was awarded to a newly installed association when the A. A. U. decided to send the national gymnastic title tournament to the Indianapolis A. A. U. The Southern Association was awarded two title events, the national wrestling championship tournament and the basketball championship fixture. The grapplers will strive for titles under the auspices of the Birmingham A. C. of Birmingham, Ala., and the basket-ball tournament will be conducted by the Atlanta A. C. at Atlanta, Ga. The national handball title tournament for seniors was awarded to Los Angeles, Cal., and the junior title event to the Detroit A. C.

DR. HAMMOND TO RETIRE.

New York A. C. Will Choose New President for Next Year.

Dr. Graeme M. Hammond, President of the New York Athletic Club for the last five years, will not be a candidate for re-election at the annual meeting of the Mercury Foot organization, which will be held, following the custom of previous years, on the second Tuesday in January. The fact that Dr. Hammond, who guided the wonderful work accomplished by the nation's greatest sports club during the war, would not again seek the highest office was learned last night from an authoritative source after the meeting held in the Winged Foot club to select a Nominating Committee for the coming annual meeting. The reason for Dr. Hammond's refusal to accept again the Presidency is unknown.

Already there are two candidates in the field for the office. It is understood that George J. Corbett, Chairman of the Trapshooting Committee, and Jeremiah T. Mahoney, Vice President, are aspirants for the office.

The seven members of the Nominating Committee, selected at last night's meeting from eleven aspirants, are Daniel I. Bradley, Joseph A. Ruddy, William S. Silkworth, Frank W. Roche, Henry A. Glidersleeve, James G. Batterson, and James Wilson. A total of 452 ballots was cast, and the vote resulted as follows: Bradley, 384; Ruddy, 372; Silkworth, 373; Roche, 360; Glidersleeve, 346; Batterson, 336; Wilson, 333.

Farrell Wins Road Race.

In the second members' five-mile handicap road race of the Bronx Church House, held last evening, J. Farrell, with a handicap of 3½ minutes and an actual time of 32:50, carried off first honors. Charles Westerholm, with a handicap of 1 minute, 15 seconds, came in second.

French Bulldog Show Tonight.

The season's first show for French bulldogs will be held at the Park Avenue Hotel tonight by the French Bulldog Club of America. The entries are open to all and will be taken at the opening of the match. Mrs. Mabel J. Riddell is Chairman of the committee in charge and Mrs. D. T. Pitkethly will act as Judge. Among the exhibitors will be Donald W. Sherwood, Fred Postel, Mrs. Kathleen Houston, Mrs. Archibald Primrose, and Miss Evelyn Ely.

MAY APPEAL TO LAW FOR YANKEES' SHARE

American League Directors Call a Special Meeting for Today at the Biltmore.

The Board of Directors of the American League will hold a special meeting at the Biltmore today to take action on the failure of the National Commission to act on the recent resolution of the board which ordered it to pay to the Yankees the share of the world's series money which was awarded to the club finishing in third place.

This money, which amounts to more than $19,000, was held up by the commission pending the protest of the Detroit Club, which claimed that if the games which Carl Mays won were thrown out, Detroit would have finished in third place. The majority members of the Board of Directors, including New York, Chicago, and Boston, met here recently and sent a resolution to the National Commission officially throwing out the Detroit protest and awarding third place money to the Yankees. They requested that this money be paid to the New York players immediately.

Chairman August Herrmann of the commission officially acknowledged the resolution, but the commission has taken no action on it. Herrmann was here last week, when he tried to call a special meeting of the National Commission and make an effort to settle the American League controversy. His effort was unsuccessful.

President Ban Johnson has been notified to attend the meeting and also James Dunn, President of the Cleveland Club, who is also a member of the board. Johnson and Dunn have thus far ignored all the calls for the Directors' meetings and it is not expected that they will attend today.

The call for the meeting says: "This meeting has been called for the purpose of considering and taking action on the failure of the National Commission to act on the resolution of the board adopted at its special meeting of Oct. 15, at which the board officially awarded third place in the 1919 American League championship race to the New York club, and by resolution authorized, empowered and specifically directed the National Commission to pay forthwith to the Yankees' players their share of the world's series money."

Just what action the board intends to take today is not known, but it is not unlikely that the board may appeal to the courts in order to have the resolution carried out. President Johnson is expected to visit this city today or tomorrow. His illness prevented his visit here last week, but he is expected to be able to come to New York this week. His visit is not in connection with the Board of Directors meeting. He is coming to confer with his attorneys on the appeal of the Carl Mays injunction.

A new phase of the American League muddle came to light yesterday when it was rumored that Chairman Herrmann of the National Commission is making an attempt to have the Detroit Club withdraw its protest against the New York Club and thus enable the commission to pay over the money to the New York players without further legal complications.

McGRAW NOT TO RETIRE.

Denies That He Would Quit Baseball—Leaves Today for Cuba.

Manager John McGraw of the Giants and Charles A. Stoneham, President of the club, will leave for Havana today, where they will attend the opening of the race season at the Cuban capital. They recently purchased the racing establishment, which will open its Winter season on Thanksgiving Day.

Manager McGraw last night put at rest all rumors to the effect that he expected to retire from the active management of the club next season. "I do not intend to give up baseball," said Manager McGraw. "I will be right out there on the field with the Giants next season as usual."

It had been rumored for some time that McGraw expected to give up his position as field general and pass the responsibility over to Larry Doyle or Christy Mathewson. McGraw expects to be in Cuba only a short time, for both he and President Stoneham expect to be back here in time for the annual meeting of the National League on Dec. 9. After the baseball meetings McGraw will go back to Cuba, but he will return before the end of February, when he expects to join the Giants South on their annual Spring training jaunt.

LANGE WINS AT BILLIARDS.

Defeats Dr. Tuggle in Championship Tournament by 200 to 179.

In the play-off of their previous game in the American Amateur Billiard Association's Class C balkline tournament for the metropolitan championship, John A. Lange last night turned the tables on Dr. Thomas Tuggle and defeated him by a score of 200 to 179. These two players met in the opening game of the tournament at Fuller's Academy more than a week ago, and Dr. Tuggle was declared the winner by a score of 150 to 106, but the Executive Committee of the association ruled that the games should be at 200 points and ordered the match replayed.

Both players performed in streaks last night. In this respect the game was unusual. Lange started with a rush and, at the end of the twentieth inning, he was leading by a score of 134 to 37. He had averaged more than 6. As he lost his stroke Dr. Tuggle regained his, and for the next twenty innings Dr. Tuggle averaged nearly 7, making the score 181 to 158 at the end of the fortieth inning.

SOCCER FOR RENOWN TEAM.

Crescent A. C. May Stage Match with Sailors on Prince's Ship.

As part of the general scheme of welcome to the distinguished English visitors, the Mayor's Entertainment Committee yesterday requested the Crescent Athletic Club to stage a soccer match at Bay Ridge Friday afternoon, when an eleven from H. M. S. Renown will be sent over to Brooklyn. L. H. De Baum, Soccer Secretary of the club, at once got in touch with his players for that purpose. The Crescent team will include Graham, Rae, Charlwood, O'Rourke, Lynch, Humphreys, Titus, Waters, Van der Wolf, Tallant, and Phillip. A dinner at the City Club House will follow the match.

JACK HAUSNER WINS BOUTS.

Defeats Two Opponents in Crescent A. C. Boxing Tourney.

Jack Hausner and William Hausner, brothers, both members of the Clark House, A. A., were competitors last night, in different classes, in the Crescent Athletic Club's monthly amateur boxing tournament held in the New Moon gymnasium in Brooklyn, and to Jack went the distinction of upholding the family fighting prestige. Jack, boxing in the 120-pound class, triumphed over two rivals in a manner which left no room for doubt as to his superiority and earned the right to compete for the prize in the final bout of the class tomorrow night.

Jack's first assignment was against Irving Paul, an ambitious but crude boxer of the Cleveland Rangers. Irving lasted long enough to disturb the air about Jack's head, before the lightningest Hausner crashed over a left to the jaw and a right to the stomach, and the combination ushered Paul into the land of nod. All this happened before the first round had gone half its scheduled distance.

In his other bout Jack drew Jimmy Lyon, unattached, who got through the first round on the tide of a bye, as his opponent. This contest came as the final of the evening and resulted in one of the best of the early season. Lyon boxed with the grace and ability of an experienced performer in the first round; in fact, he looked like a "ringer."

William Hausner went down in defeat in a hair-raising contest in the 110-pound class. Like his brother, he started out to give short shrift to his opponent, who was Herbert Teaton of the Presentation Club. A right smack on the jaw soon after the start of the bout, sent Teaton crashing to the floor, obvious of his surroundings. Before Eddie Forbes stopped the round and sent Teaton to his corner to recuperate.

The summaries:

110-Pound Class, Trials—James Romano, Glencoe A. C., defeated Harry Schaen, Pastime A. C., three rounds, judges' decision; Herbert Teaton, Presentation Club, defeated William Hausner, Clark House A. A., four rounds, referee's decision (judges twice disagreed).

120-Pound Class, Trials—Jack Hausner, Clark House A. A., defeated Irving Paul, Cleveland Rangers, one round, referee's decision; Harry Goldberg, Pastime A. C., defeated William McGivney, Pastime A. C., three rounds, judges' decision; James Lyon, unattached, drew a bye.

Second Trial—Hausner defeated Lyon, three rounds, judges' decision.

130-Pound Class, Trials—Harry Brown, Clark House A. A., defeated Russell Merrill, Bedford A. A., three rounds, judges' decision; Santo Mancino, Bedford A. C., defeated Arthur Bregman, Pastime A. C., three rounds, judges' decision.

140-Pound Class, Trial—Otto Pavenna, Pastime A. C., defeated Herman Dickler, Pastime A. C., two rounds, referee's decision. (Referee stopped bout because it was unsatisfactory).

BROWN LOSES TO LEWIS.

Former Class A Champion's Erratic Play Costs Him Billiard Match.

Morris D. Brown, former Class A amateur billiard champion, played some of the most remarkable billiards at the Brooklyn Billiard Academy last night that has been seen this season. Against Claude R. Lewis in the Brooklyn 18.2 balkline handicap tournament, Brown demonstrated how the game should be played and then gave an exhibition of how not to play it. It was one of the most erratic performances a player of Brown's ability has been guilty of. He is the scratch man in the tournament, being called upon to play 300 points. Lewis, on the other hand, plays for 176 points, and Lewis won by a score of 175 to 300.

In three innings Brown made a total of 146 points, but in his other twenty-seven turns at the table he could collect but a paltry 97 buttons. In other words, he averaged 48 2-3 for three innings and dropped to the miserable average of 2 2-27 for his other innings.

He made high runs of 37, 49, and 40, and if he could have played a little more consistently would have bressed in, but he was no equal that Lewis's average of 5 20-21, with a high run of 22, was good enough to defeat him. Lewis played a steady game throughout, a fact which is attested by his good average with such a comparatively low high run. He also managed to leave Brown hard on many occasions, causing the former champion to miss his first shot.

Morris Brown's playing has been one of the disappointments of the tournament thus far. At no time has he shown his best form for any protracted spell. He has played in flashes, not quite so extreme as last night, but sufficiently to prove that he is not in stroke. His high run was 37 against Lewis and his average 5 23-30. This respectable average, of course, can be directly attributed to his three high runs.

CANNEFAX WINS TWO GAMES

Beats Gilliette and Maupome and Takes Lead in 3-Cushion Event.

CLEVELAND, Ohio, Nov. 18.—R. L. Cannefax of New York took the lead in the three-cushion billiard championship tournament tonight by a sensational victory over Pierre Maupome of Milwaukee. The score was 50 to 46 in fifty-seven innings. It was a nip-and-tuck affair throughout.

In the forty-eighth inning Maupome was 12 points behind. He passed Cannefax in the fifty-fourth inning by 2 points. Cannefax came back with runs of 4, 1 and 2 and took the match.

Charles Otis of Brooklyn defeated Clarence Jackson of Detroit 50 to 39 in fifty-seven innings in the other evening game.

Cannefax and Maupome were the winners in the afternoon games.

Cannefax defeated Byron Gilletts of Buffalo 50 to 39 in eighty-three innings, and Maupome won from Otto Reiselt of Chicago 50 to 40 in fifty-six innings.

MATURO INCREASES LEAD.

Defeats Welfort, 100 to 36 and 100 to 89, in Pocket Billiards.

James Maturo further demonstrated that he is rapidly attaining his best form at Maurice Daly's Academy last night when he made 100 points at pocket billiards in four innings, an average of 25 points an inning. He was playing the fourth block of his 1,200 point exhibition match with Fred Welfort and won by a score of 100 to 36. Maturo made consecutive runs of 37, 8, 25, and 40 for his total of 100. His exhibition was one of excellent all-around playing. Not only was he perfect in his position playing, but his execution of difficult shots brought frequent applause. During the match he made four extremely difficult combination shots, which broke the balls aand left him in position to make his high runs.

In the afternoon Maturo defeated Welfort by a score of 100 to 89. The total score for the match to date is: Maturo, 400; Welfort, 225.

TWO AMATEURS LOSE BOUTS IN DENMARK

Only Donze of American Trio Is Victorious in First Meeting Abroad.

Uncle Sam's trio of amateur boxers, who are touring Scandinavian countries, encountered an unexpected setback in their initial foreign appearance, according to a cablegram received at local A. A. U. headquarters yesterday. The team is composed of Aston Denise of New Orleans, national 115-pound champion; Frank Cassidy of the Oxanam A. A., this city, national 135-pound titleholder, and John Burke of the Willow A. C., of Pittsburgh. Of the trio only Donze came through his first bout victoriously.

The team arrived at Bergen, Norway, Nov. 10, and made its first competitive appearance in a tournament conducted at the Sparta Club, Copenhagen, Denmark, last Saturday night. Donze drew as his opponent one Holm, and gained the judges' award rather handily. Cassidy exchanged blows with a boxer by the name of Johansen and was defeated in three stiffly contested rounds, according to the cablegram sent by Emil Andersen, Secretary of the Sparta Club. Burke met a tartar in the person of one Andreason, who gained a referee's decision over the Pittsburgh boxer. Whether this meant that Burke was knocked out or was beaten in an extra round match was a matter of conjecture with the local officials, but the opinion was held that Burke was defeated on points when the judges disagreed, inasmuch as the cablegram stated that the bout in which Cassidy and Burke participated were close. Burke has never experienced the sensation of being knocked out since he started his amateur career more than a year ago.

WILDE MAY MEET SHARKEY.

Is Expected to Fight First American Battle in Milwaukee.

CHICAGO, Nov. 18.—Jimmy Wilde, British flyweight champion, who recently arrived in New York, will make his first American appearance in the ring against Jack Sharkey of New York on Dec. 6 at Milwaukee, if plans announced today by Otto Borchert President of an athletic club of Milwaukee, are carried out.

Borchert said Wilde had agreed to fight before his club for $11,000 and that Sharkey, whom he had selected to meet the Britisher, had consented to make 116 pounds at 3 o'clock on the afternoon of the proposed ten-round bout.

Cupid's a great little booster for our clothes for formal functions!

Dress suits, cutaways, silk hats, patent leathers, everything for bridegroom, best man and ushers.

Our "Mr. & Mrs." trunk is a favorite, too.

ROGERS PEET COMPANY

Broadway at 13th St. "Four Convenient Corners" Broadway at 34th St.
Broadway at Warren Fifth Ave. at 41st St.

BACO RUBBERS

It isn't what shoes cost—it's how long they last. Baco Rubbers make shoes last longer.

A. J. BATES & CO., NEW YORK.

GOOD COOKS.

The way to obtain good cooks and other domestic help is through The New York Times. Telephone 1600 Bryant.—Advt.

ONE is called upon, these days, to spend wisely—if you buy "price" you buy often—and spend more.

Wise expenditure means buying the most reliable qualities—getting clothing of correct style, all wool fabric, good tailoring.

These stores sell such clothing to the exclusion of all other types—and provide the greatest possible value.

Further, the satisfactory service of our clothing is fully guaranteed.

Satisfactory Wear Guaranteed

Weber and Heilbroner

Clothiers, Haberdashers and Hatters—Eleven Stores

*261 Broadway 345 Broadway 775 Broadway *1185 Broadway
*44th and Broadway 1363 Broadway 58 Nassau 150 Nassau
20 Cortlandt *30 Broad *824 and Fifth Avenue

*CLOTHING AT THESE STORES

Awards Made Yesterday at the National Horse Show.

Morning Awards.

Class 51—Hackney Brood Mares—First, Dinarth Gen, b. m., owner Mrs. F. P. Garvan; second, Mal Valley's Best of All, b. m., owner Willisbrook Farm; third, Dinarth Dot, b. m., owner Mrs. F. P. Garvan; fourth, Tissington Amassis, b. m., owner Willisbrook Farm.

Class 28—Hackney Pony Yearlings—First, Delchester Rambler, b. m., owner Delchester Farm; second, Hamilton Fashion Girl, b. m., owner Hamilton Farm; third, Hamilton Little Wonder, b. s., owner Hamilton Farm; fourth, Hamilton Stepper, b. s., owner Hamilton Farm.

Class 131—Officers' Chargers (middle and light weight)—First, Tom Velle, ch. g., owner Captain Lewis Brown, Jr.; second, Briarwood, br. g., owner Captain John K. Brown; third, Sir Dixon, sor. g., owner Brig. Gen. William Mitchell; fourth, Home Again, sor. m., owner Brig. Gen. William Mitchell.

Class 123—Militia Mounts—First, Gwendolyn, b. m., owner Lieut. Col. T. Harry Shanton; second, Du Barry, b. m., Squadron A, Cavalry; third, Isabella, m. o., owner Troop F, 1st Cavalry, National Guard, U.S.

Class 77—Horses (shown to runabouts)—First, Jack Tar, m. g., owner John R. Thompson; second, Minnie Allerton, br. m., owner Walter R. Hadley; third, Redwing, b. m., owner Joseph Wiesenfeld.

Class 54—Roadsters—First Ebony King, blk. s., owner John R. Thompson; second, Jehanna, blk. s., owner Charles J. Barrie; third, Sulding, b. h., owner Robert E. Morland; fourth, General Pershing, br. g., owner A. B. Clark.

Class 105—U. S. Troopers' Mounts—First, Willowbrook, ch. g., owner B. A. Haggin; second, Tom Velle, ch. g., owner Captain Lewis Brown, Jr.; third, Sir Dixon, sor. g., owner Brig. Gen. William Mitchell; fourth, Briarwood, br. g., owner Captain John K. Brown.

Afternoon Awards.

Class 136—Horses suitable to become jumpers, light weight First, Swoon, gr. g., owner, Enniscare Farm; second, School Girl, ch. m., owner Horses Home Farm; third, Wentworth, b. g., owner, Foxcatcher Farm; fourth, Tantallan, b. g., owner, Enniscare Farm.

Class 148—Thoroughbred, green or qualified hunters—First, Shot, ch. g., owner, Enniscare Farm; second, Crazywood, ch. g., owner, Enniscare Farm; third, Indian Arrow, ch. g., owner, Enniscare Farm; fourth, Ondremen, ch. g., owner, Miss Carol Smith.

Class 73—Harness horses, over 15.1 and not exceeding 15.2—First, Micah, b. g., owner, William H. Moore; second, Bountiful, b. g., owner, William H. Moore; third, Rainbow, ch. m., owner, Joseph Wiesenfeld; fourth, Irvington Garrymede, ch. g., owner, F. B. Joughin.

Class 124—Ponies under saddle, 13 and not over 14.2—Fire Cuddler, ch. m., owner, Frank B. Hopewell; second, Maryland Lefty, ch. m., owner, Thomas B. Wanamaker; third, Little Demon, b. m., owner, Master Burton H. Jackson; fourth, Lady Bounce, ch. m., owner, Miss Corrine Foth.

Class 100—Ponies in harness, not exceeding 13—First, Fulange, b. m., owner, Miss Janice Liggett; second, Fulgora, b. m., owner, Miss Janice Liggett; third, Wildfire, b. s., owner, Miss Eleanora R. Sears; fourth, Bouncer, b. g., owner, Miss Eleanora R. Sears.

Class 114—Saddle horses, over 15.2, up

RAINBOW HIGHWEIGHT HANDICAP AT BOWIE RACE COURSE IS MERELY A CANTER FOR FLAGS

FLAGS' LUCK TAKES A TURN AT BOWIE

Beach Stable's Entry Captures Rainbow Highweight Handicap by Six Lengths.

SIREN MAID IS WINNER

Gains an Easy Decision in Race for Juveniles—G. M. Miller Is Victor at Long Odds.

BOWIE, Md., Nov. 18.—The luck of the Beach Stable, which has an unusual record this season for having lost races by narrow margins, turned today, for the time at least, when the fine sprinter Flags fairly ran off with the Rainbow Highweight Handicap, at six furlongs, which was the feature of the day's sport. Flags has been involved in many close decisions this year, most of which have gone against him; but he made certain that the race today would not be close, going so far out in front that he won by six lengths and was merely galloping at the finish.

There were ten starters in the Rainbow and it brought out by far the best field of the day. Flags had to contend against such fleet ones as Slippery Elm, Grimalkin, Quietude and Midnight Sun, among others, and, considering the weight arrangements, it appeared at the outset that he had a hard task. Flags had been assigned the top weight, 127 pounds, and as there were some entries in with a feather to carry, Flags was not made as strong a favorite as he might otherwise have been. He paid $3.60 to holders of $2 tickets.

Slow to begin, as usual, Flags did not get into the lead until he had gone half the distance. Passing Shower was the first to show in front, with a fine burst of speed. But, once Flags got into his stride, he began to move up, and before reaching the first turn had come up with Passing Shower. The latter attempted to race with her challenger, but had gone less than a hundred yards when the Beach Stable's racer began to draw away.

Six Lengths Ahead.

Once he reached the turn, it was an easy victory for Flags, and he made his field appear cheap. He was three lengths in front turning into the stretch, and he increased his lead to six by the time he crossed the finish line. Ensor was looking back at the others with a grin on his face when he passed the judges. Slippery Elm was away slowly, and did not appear to be a contender until the last three furlongs, when he moved up with a rush, and, catching Passing Shower and Midnight Sun tiring, made a fine stretch run and took second by a neck from Quietude, which made a determined bid for the position. Midnight Sun ran a good race, but tired when the test came at the end. Passing Shower, which had not run for some time, appeared to be in need of more work, as her speed did not hold out.

Siren Maid, a two-year-old filly, which made something of a stir in the West late this season, finally proved her worth today when she captured the Bowie Hopeful, for juveniles. It was an easy victory for her, and she was two lengths in front of Sandy Beal at the finish, while the latter saved the place from My Dear by half a length. My Dear, which won several races in Maryland and had made a good impression, was the favorite, but was unfortunate in being crowded back early in the contest. She came strongly at the finish, but could not make up for the early handicap.

Result Never in Doubt.

Siren Maid ran as though she was much the best of her field, for she broke quickly, went into the lead, and drew away from the others so readily that she was never threatened. The winner was five lengths in front entering the stretch, and Butwell eased up as he neared the wire, which accounted for the fact that the margin at the finish was only two lengths. Sandy Beal encountered some interference in the stretch, but this did not affect his chances, for he was badly beaten for first place. Despite the crowding, he held second safely. Bright Gold, one of the most consistent of the fillies and one that has defeated better horses, proved a sad disappointment and finished next to last. She was never in the hunt at any time.

R. F. Carman's aged G. M. Miller provided the long shot of the day when he came down in front in the sixth race, at a mile and a sixteenth, and paid holders of tickets $29.40. G. M. Miller was badly outpaced all through the early running and seemed to be hopelessly out of the contest. But as the horses were making the turn he suddenly raced up until he was neck and neck with the leader. He closed so rapidly that he gained the decision by a length, while Charles Francis was second and Caballo was third.

The summaries:

FIRST RACE.

For two-year-olds; selling; purse $1,000. Five and a half furlongs.

Horse.	Wt.	Jockey.	Odds.	Fin.
Penelope	107	McCrann	21-10	2-3	1½
Sister Helene	112	Pierce	22-20	17-20	2°
Moroni	105	Richer'k	36-1	10-1	3nk
Rollicking Airs	110	Johnson	25-2	7-1	4
American Boy	114	Butwell	162-5	10-1	5
Betsinda	97	Weiner	44-1	15-1	6
Martha Lockett	112	Ensor	12-20	1-2	7
Limerick Lass	105	Hamilton	29-2	6-1	8

Mutuels paid: Penelope, $26.30, $10.20, $5.80; Sister Helene, $3.10, $3.10; Moroni, $8.40.

Time—1:07 4-5.

Start good; won driving; place easily. Penelope, b. f., by Sweep—Jane Cohen; owned by G. W. Forman and trained by W. Short.

SECOND RACE.

The Bowie Hopeful, for two-year-olds; purse $1,000. Six and a half furlongs.

Horse.	Wt.	Jockey.	Odds.	Fin.
Siren Maid	112	Butwell	18-5	8-5	1nk
Sandy Beal	114	Corey	29-20	4-1	2
My Dear	107	Stirling	15¢¢	even	3°
Hillelagh II	111	Ensor	19-1	7-1	4
Franc Tireur	110	Pierce	25-1	8-1	5
Bright Gold	107	Hamilton	12-1	6-1	6
Titanis	107	Thurber	34-5	5-1	7

Mutuels paid: Siren Maid, $9.20, $4.40, $2.90; Sandy Beal, $4.50, $3.30; My Dear, $2.50.

Time—1:20 2-5.

Start good; won easily; place driving. Siren Maid, b. f., by Sea King—Masquerade; owned by M. Finn and trained by J. F. Schorr.

THIRD RACE.

For three-year-olds and upward; claiming; purse $1,000. One mile and a sixteenth.

Horse.	Wt.	Jockey.	Odds.	Fin.
War Plume	99	Weiner	77-20	7-5	1°
Le Belaire	100	Pierce	35-20	7-10	2nk
Umbala	109	Obert	118-5	7-1	3nk
Fairy Prince	112	Simpson	77-5	6-1	4
Indiscreet	109	Rodrigues	5-1	2-1	5
*Charlestonian	114	Johnson	5-1	2-1	6
*Paris	114	Ensor	5-1	2-1	7
Manchen	114	Harr'ton	181-20	5-1	8
*Challenge	103	Sh'degman	5-1	2-1	9
Lady's Sister	111	Thurber	5-1	3-1	10
*Rio	109	Nuccio	5-1	2-1	11
*Jude's Brother	109	Richcreek	5-1	2-1	12
Babette	106	Denyes	20-1	8-1	13
Gaily Head	114	Butwell	5-1	4-1	14

*Field.

Mutuels paid: War Plume, $10.70, $4.80, $3.60; Le Belaire, $3.40, $2.80; Umbala, $7.20.

Time—1:51 4-5.

Start good; won easily; place same. War Plume, blk. c., by Star Shoot—Courtplaster; owned by W. Jackson and trained by R. Stotler.

FOURTH RACE.

The Rainbow Highweight Handicap, for all ages; purse $1,500. Six furlongs.

Horse.	Wt.	Jockey.	Odds.	Fin.
Flags	127	Ensor	7-4	even	1°
Slippery Elm	113	Pierce	15-1	5-1	2nk
Quietude	111	Johnson	14-1	5-1	3½
Midnight Sun	116	Simpson	11-1	4-1	4
Passing Shower	106	Hamilton	65-2	8-1	5
Grimalkin	120	Rice	16-1	4-1	6
Sun Rose	108	Weiner	131-20	3-1	7
Crank	120	Thurber	29-1	8-1	8
Rapid Day	114	Butwell	48-1	20-1	9
G. Leydecker	110	Rodrigues	5-1	4-1	10

Mutuels paid: Flags, $5.60, $4, $2.80; Slippery Elm, $12.60, $6.60; Quietude, $4.10.

Time—1:13 3-5.

Start poor; won easily; place driving. Flags, ch. g., by Whisk Broom II.—Inaugural; owned by Beach Stable and trained by G. C. Wintrey.

FIFTH RACE.

For three-year-olds and upward; claiming; purse $1,000. One mile and a sixteenth.

Horse.	Wt.	Jockey.	Odds.	Fin.
Tom McTaggart	118	Ensor	79-20	19-20	1½
Tetley	98	Weiner	12-2	3-2	2°
Irish Kiss	105	Pierce	8-5	3-5	3°
Bolster	100	Morris	10-1	4-1	4
Cobalt Lass	99	Richer'k	10-1	8-1	5
Fort Bliss	114	Butwell	15-5	6-5	6
King John	106	Stirling	59-2	10-1	7

Mutuels paid: Tom McTaggart, $9.90, $3.80, $2.80; Tetley, $3.20, $2.60; Irish Kiss, $2.50.

Time—1:42 2-5.

Start good; won driving; place same. Tom McTaggart, br. h., by Chuctanunda—Topleah; owned by L. Waterbury and trained by F. Kraft.

SIXTH RACE.

For three-year-olds and upward; claiming; purse $1,000. One mile and a sixteenth.

Horse.	Wt.	Jockey.	Odds.	Fin.
G. M. Miller	110	Rice	137-10	60-10	1
Charles Francis	111	Ensor	18-5	13-10	2°
Caballo	110	McCrann	7-5	1-2	3°
His Nibs	111	Butwell	15-1	5-1	4
Mackenzie	105	Connery	142-20	24-5	5
Senator Broderick	108	Richcreek	20-1	7-1	6
Blue Thistle	111	Hamilton	14-1	5-1	7

Mutuels paid: G. M. Miller, $29.40, $8.80, $4.10; Charles Francis, $4.60, $3; Caballo, $2.60.

Time—1:53.

Start good; won handily; place driving. G. M. Miller, br. h., by Lissak—Subdue; owned and trained by R. F. Carman.

SEVENTH RACE.

For three-year-olds and upward; claiming; purse $1,000. One mile and a sixteenth.

Horse.	Wt.	Jockey.	Odds.	Fin.
Lucius	115	Rice	12-5	18-20	1°
Handful	110	Pierce	51-20	9-20	2°
Bogart	111	Johnson	50-1	20-1	3°
Stir Up	111	Connors	46-1	18-1	4
Woden	115	Collins	49-10	7-5	5
Melancholia	112	Burwell	11-4	even	6
Homeward Bound	115	Boul	130-1	40-1	7

Mutuels paid: Lucius, $8.80, $3.30, $2.90; Handful, $2.80, $2.50; Bogart, $12.60.

Time—1:51 1-5.

Start good; won easily; place same. Lucius, ch. g., by Isadore—Roxane; owned by R. B. Dwyer and trained by R. B. Watkins.

Weather clear; track fast.

BOWIE ENTRIES.

FIRST RACE—Claiming; for two-year-olds; maidens; six furlongs. Rockaree, 115 pounds; Pocatello, 115; Sadie D., 112; *Major Fisk, 110; *First Consul, 110; *Eastern Glow, 112; Epiphanes, 115; Colonel Murphy, 115; Belgian Queen, 117; Colonel Lit, 110; *Paladera, 107; Gain de Cause, 115; Brutus, 115; Spotless, 112; *Link Boy, 110; *Dorothy's Pet, 107. Also eligible: †Primitive, 112; †Choos Sommer entry.

SECOND RACE—The Bon Ton Purse, for two-year-old fillies; five and a half furlongs; Lunetta, 116 pounds; Kallipolis, 112; Weary, 108; Cinderella, 112; Pontypridd, 110; Violet Tip, 108; My Boots, 112; Phantom Fair, 110.

THIRD RACE—Selling; for three-year-olds and upward; seven furlongs. Primus, 115 pounds; Elected II., 111; Ballast, 110; Ben Hampson, 106; Buckboard, 102; *Cobalt Lass, 104; St. Isidore, 113; †Nightstick, 110; Marrano, 109; Sweet Tooth, 106; Hindostan, 102; War Machine, 112; †Jyntee, 112; Ballymooney, 107; Back Bay, 105; *Cock o' the Main, 105. †Waterbury Kraft entry.

FOURTH RACE—The Benninger Purse, for three-year-olds; one mile. Belle Dancer II., 99 pounds; Duchess Lace, 109; Sundial II., 102; †Ophelia, 113; Pastoral Swain, 102; Drummond, 112; War Smoke, 102. †Davis-Fitzsimmons entry.

FIFTH RACE—Claiming; for fillies and mares; all ages; mile and seventy yards. Slater Emblem, 115; *Queen of the Sea, 110; *Joan of Arc, 100; Widow Bedotte, 113; *Melora, 108; *Mother-in-Law, 96; Keen Jane, 100; *Sihola, 105.

SIXTH RACE—Claiming; for three-year-olds and upward; mile and seventy yards. Capital City, 103 pounds; Dalrose, 105; Manchen, 105; Little Ed, 101; *Senator Broderick, 105; Butcher Boy, 105; Garbage, 105; Slumber II., 105; *Comacho, 103; *Huda's Brother, 100; Tit for Tat, 105; Galley Head, 105; Mother-in-Law, 101; *Bajaset, 103. †Franc Arthur entry.

SEVENTH RACE—Claiming; for three-year-olds and upward; mile and a sixteenth. Nebras'a, 110 pounds; Vigilante, 103; Highland Lad, 105; Dan, 110; Asterisk, 105; *Dandy Dude, 110; Napoli, 107; Pibroch, 105; *Dorcas 97.

Weather clear; track fast.

†Apprentice allowance claimed.

STEWARDS HOLD MEETING.

The Jockey Club Officials Grant Jockeys' and Trainers' Licenses.

At a meeting of the Stewards of the Jockey Club held at the office of the club yesterday afternoon H. K. Knapp, F. R. Hitchcock, John Sanford, Joseph E. Widener and R. T. Wilson were present. The application of Wilmer Ward for a jockey license was referred to the License Committee. The application of Moore Johnson to be placed in good standing was also referred to the License Committee. Routine business was transacted, and jockeys' and trainers' licenses were granted.

DARTMOUTH MEN GET "D."

Twenty-one Football Players Are Awarded Varsity Letter.

Special to The New York Times.

HANOVER, N. H., Nov. 18.—The Dartmouth Athletic Council announced today that twenty-one men of the Dartmouth football squad has been awarded their "D", for their work in the sport. Fourteen were new men. This is the largest number of men that ever received "D's" in one year.

They are given the letter for participation in the Pennsylvania, the Cornell or the Brown game for one whole period.

The men are: Captain Jackson L. Cannell, Everett, Mass.; Philip H. Theahie, Brookline, Mass.; Edward W. Cunningham, Dallas, Texas; Joseph T. Murphy, Concord, N. H.; Adolph Youngstrom, Waltham, Mass.; Norman W. Crisp, Nedham, Mass.; Zack W. Jordan, Denver, Col.; Bert E. Eckberg, Minneapolis, Minn.; James Robertson, Somerville, Mass.; Frank W. Dorney, Newton, Mass.; Melville Merritt, Danvers, Mass., Caryll F. Holbrook, Keene, N. H.; Guy E. Degarell, Henniker, N. H.; John W. Gordon, Barre, Vt.; George W. Strenge, Pittston, Pa.; J. Gordon Shepherd, Oak Park, Ill.; John W. Shelburne, Boston, Mass., and Gustave Sonnenberg, Marquette, Mich.

Plans are already being made for the 1920 team. Coach Spears met all prospective candidates this afternoon and there is apparently plenty of good material. Four men, Jack Cannell, quarter back; Ed Healey, tackle; Swede Youngstrem, tackle, and Laddie Myers, end, will be ineligible to play next season. With the exception of Youngstrom and Myers, however, the line will be practically intact.

Brainy Bowers, a transfer from Middlebury, is a clever field general and seems fine in line for Jack Cannell's position, as the rule regarding transfers will not affect him next season. Captain Jim Robertson will be the mainstay of the back field, and Coach Spears will build it around him.

STEVENS WILL CELEBRATE.

Expects Triumphant Windup of a Great Season on Saturday.

The Stevens team got back into football togs yesterday to begin practice for the final game, with Worcester Tech on Saturday. Although the New Englanders are not expected to blemish the Engineers' record, or even put up any such stiff resistance as the team expericenced against both the New York teams, still Coach Durborow intends to put his charges through the same grilling routine as hitherto. The Worcester team has not shown much power this season and Stevens is rooting for a record score against the Bay State aggregation.

Everything is set for a victory on Saturday and the freshmen have been gathering wood and barrels for a bonfire that night, to be followed by a parade and make a dance to celebrate a football season unmarred by defeat. There will also be a reception and dance for the football team at the Castle Club.

The team reported on the field early yesterday and took advantage of the clear sunshine and cool winds instead of having the customary workout under the electric lights with a white pigskin. The coach ran through a short signal drill and then lined the team up against the scrubs to strengthen the weakness of the line which was apparent against New York University. Yesterday the defense of the line was much improved, enabling the backfield men to get off all their kicks successfully.

Jockey Archibald Is Improving.

MADRID, Monday, Nov. 17. (Associated Press).—George Archibald, the American jockey who was injured at the Castellana race track on Sunday, was much better today, and it is expected he will be able to leave the infirmary in a few days. It develops that his most grave injury was a severe strain to the muscles in his back.

BULL VANQUISHES MIXSELL AT SQUASH

Wins Thrilling Encounter in Yale Club's Invitation Tournament.

The most exciting squash tennis match of the season, and one of the best ever seen on local courts, was played yesterday afternoon at the Yale Club, when Charles M. Bull, Jr., of the Squash Club, defeated Dr. H. R. Mixsell of Princeton, in the fourth round of the invitation tournament, 10—15, 15—12, 17—14. The others to progress to the semi-final round during the afternoon were A. J. Cordier of Yale and Anderson Dana of Harvard, the national runner-up of 1916, the former putting out R. E. Fink of Englewood, former New Jersey State champion, by scores of 9—15, 17—14, and 15—9, while the latter won in straight games from John Munroe of Harvard, 15—10, 15—8.

The Bull-Mixsell encounter was a thriller from the start. The Princetonian, who is one of the hardest hitters on the courts, took chances from the outset, walloping the ball with every ounce of strength, just above the tell-tale, and scoring generally by the sheer speed of his shots. Bull, on the other hand, was inclined to play a defensive game, mixing up his strokes, with plenty of soft ones, and waiting for errors to bring him the decision.

These tactics almost proved fatal to the hopes of the Crescent A. C. and Squash Club representative. Mixsell was wild in streaks, but made enough spectacular kills to keep himself ahead throughout the opening game, which he won handily at 15—10. Here the real battle began, for Bull, always a slow starter, was far from beaten, although the lightning bounces off the walls at all kinds of angles plainly had him worried. He began to put more speed into his own shots, occasionally introducing a crafty change of pace, and, for half a dozen hands, there was practically nothing to choose between the two stars.

An Uphill Battle.

Mixsell, by the most reckless pounding of the ball, gradually forged ahead, however, and had reached a total of 13, with his opponent still trailing. Bull, however, now began to devote every bit of his remarkable squash technique to catching up and smearing the count, with the match still far from lost. He picked up one ace at a time, by the most desperate play, and eventually succeeded in equalising his rival's unluck number. The game was set for seven points, but Bull had now found himself, and ran the necessary five aces without allowing a score against him.

The rubber was a wonderful struggle. Again they were even at seven all, but Mixsell's terrific hitting brought him three aces in succession, with more than a dim prospect of cleaning up the match. Bull, however, replied with a similar run of three, and now began to fight in earnest for a victory that was fast slipping from his grasp.

He scored three points in one hand in, by the steadiest and most brainy play, and then picked up three more at scattered intervals, making the score 14 all in his favor. Mixsell counted twice, but it looked like the finish when Bull added two more to his total, bringing him within a point of the match.

At this stage, however, the Squash Club veteran seemed to relax his efforts ever so slightly, while the Princeton man, in a last courageous uphill fight, let loose with every smashing shot in his repertoire.

Both wasted easy chances during this final hand-to-hand conflict, slamming the ball directly at the tell-tale, when a little more accuracy might have made all the difference. So unrestrained was Mixsell's hitting that his racquet several times flew out of his hand and crashed against the walls of the court.

Extra Points Again Necessary.

But his desperate pull-up had its effect. He actually scored six times in succession while still denying Bull the one precious ace headed for victory, and with 14-all called, extra points were again a necessity. Bull, however, still had something in reserve. A series of long rallies brought him first one and then another point, until once more only a single ace was needed for a decision. His chance came when Mixsell failed to kill a slow service that hugged the wall. Both pounded the ball several times around the whole set of angles, but Bull still held the centre of the court, waiting for a final kill. The opportunity came with an easy bound directly in front of him, and he whaled the sphere with all his might, a fraction of an inch above the tell-tale. It traveled like a flash to the back wall and the return bound still had so much speed that Mixsell, by the hardest running, could not catch up with it. He lunged forward wildly and his racquet flew from his hand as the ball rolled away for the winning ace. It was a spectacular finish to one of the most sensational matches on record in metropolitan squash tennis.

Fink and Dana also had a great battle, their opening rally running to an extraordinary length, while the steadiness of both continued to keep the ball going at a dizzy pace. The Jerseyman found his stroke somewhat more quickly, and put the opener to his credit at 15—9. Dana was lucky to square the match in the second, after extra points had been called, but in the third game the former national runner-up used everything he had, and pulled out handily by a 15—9 score.

The summary follows:

Fourth Round—Anderson Dana, Harvard, defeated R. E. Fink, Englewood F. C., 9—15, 17—14, 15—9; C. M. Bull, Jr., Squash Club, defeated Dr. H. R. Mixsell, Princeton, 10—15, 15—13, 17—14; A. J. Cordier, Yale, defeated John Munroe, Harvard, 15—10, 15—8.

OLDS AND BEEKMAN WIN.

Reach Semi-Final Round of Princeton Club's Squash Tourney.

E. C. Olds and Leonard Beekman reached the semi-final round of the Princeton Club's handicap squash tennis tournament yesterday afternoon on the courts of the Yale Club, the former advancing by the defeat of L. Richards at 15—10, 8—15, 18—13, while the latter profited by the default of J. McLean. They will meet to decide the finalist in the upper half of the draw.

Olds, who is the No. 1 player on Princeton's Class B team in the Metropolitan League, had to allow his opponent a handicap, and, although he overcame this without great difficulty in the opening game, he found the going too hard in the second and had to play a rubber, which was set to extra points, before he could claim his victory.

RICHMOND HILL FIVE WINS.

Basket Ball Quintet Defeats Jamaica High by Score of 26 to 11.

Richmond Hill High School's basket ball team registered its first victory of the season yesterday afternoon, when it trounced the Jamaica H. S. quintet in a P. S. A. L. tournament contest on the Richmond Hill court by a margin of 26 to 11. The Richmond Hill lads outplayed their rivals from the start of the game and led throughout. The first half ended with the score 14 to 6 in Richmond Hill's favor, and in the second half this margin was increased. Richardson and Meyer were the principal factors in the Richmond Hill triumph, both playing strongly on the offense and showing unusual accuracy in shooting.

The line-up:

RICHM'D HILL. (26).		JAMAICA. (11).
Senah	R.F.	Ingram
Meyer	L.F.	McCabe
Richardson	C.	Biffar
Miles	R.G.	Shannon
Newman	L.G.	Newell

Field goals—Senah (3), Meyer (4), Richardson (2), Miles, Biffar (2), Berg. Goals from foul—Richardson (6), Berg, Biffar (3), Levin, Paymer.

Substitutions—Richmond Hill: Polley for Miles. Jamaica: Berg for McCabe, Paymer for Biffar, Levin for Paymer.

Referee—Mr. Brennan, Commercial High School. Time of halves—Fifteen minutes.

NO NEW PLAYS FOR BULLDOGS' ELEVEN

Yale to Use Same Attack Against Harvard as Was Employed in Princeton Game.

Special to The New York Times.

NEW HAVEN, Conn., Nov. 18.—Yale today began its rallying for the Harvard football game, when the gridiron squad was driven through its first scrimmage practice since its defeat by the Tigers in the Bowl last Saturday. The regulars returned to practice in tip-top physical condition, and their fifteen-minute bout with the scrubs was frisky and furious.

Dr. Bull's team, as the reserves are called, were in great defensive form, and held the 'Varsity scoreless, although Half Back Joe Neville stipped around outside tackle for a twenty-five-yard run into the open. He was downed from behind by Quarter Back Eddie Gaillard of the reservists.

Gaillard's ground gaining was the feature of the play of the second team. He worked around end for twenty yards before he was brought down by the secondary defense of the regulars.

The scrimmaging was preceded by signal rehearsal, which lasted an hour, and which comprised every play in the entire Yale repertoire.

Since the Princeton game, the coaches have decided not to attempt to teach the team any new plays. The eleven showed that it has its hands full to use the attack against Harvard in which it has been drilled all Fall. Failure to do this spelled disaster against the Tigers.

One of the failures to secure ground gaining results today was the muddy condition of the gridiron in the Bowl, which rendered long runs difficult.

Three Regulars Rest.

Only three 'Varsity players, Captain Tim Callahan, Jim Braden, and Bob Lay, failed to appear in practice this afternoon, although Callahan and Lay were in uniform and followed the eleven through its scrimmaging. Braden was given another day's vacation. He is watching the slight effects of his terrific line plunging exploits against the Tigers, but Trainer John Mack said tonight that he would be at the top of his form before the squad leaves for Boston Thursday afternoon.

Parker Allen played five minutes at right end today, Barclay Robinson replacing him during most of the scrimmaging. The coaches are inclined to follow this procedure against Harvard, although it is possible that Robinson may be started. Allen has a shoulder injury which has prevented regular practice, and he lacks endurance. The coaches realize if he begins the game he will probably not play longer than one period.

Dr. Sharpe, the head coach, again insisted tonight that, a flood of rumors to the contrary notwithstanding, the coaches plan no lineup changes whatever with the exception of the indecision of Felt in case of injury to Allen and Robinson, and the chances are that the lineup which opened the Princeton game will be exactly the same as that which will be ordered in the Cambridge stadium.

Murphy to Do Drop Kicking.

In place of Braden, Jack French was used at full back today, while Billy Galvin was projected into the snap-back berth. Campbell replaced Lay. Thorne Murphy was in uniform and practiced drop kicking most of the afternoon. Several of his field goals sailed over the crossbar from the 45-yard line, and the coaches are fully intend to call upon him next Saturday in the drop kicking emergency.

Several changes will be made in the substitute assignments against Harvard. Calhoun is likely to be given a chance at tackle, Tripp at guard, Wolters at centre, Ed Welles at end, and Jack French and Donald Welles behind the line.

Although speculators have been driven from the streets by the vigilance of the New Haven Detective Bureau, pasteboards for the Yale-Harvard game are furtively offered for sale at prices ranging from between $8 and $15, according to the location of the seats in the Stadium.

Yale alumni and undergraduates display more eagerness than ever before to take the trip to Cambridge. The Yale ticket office reports that no pasteboards whatever have been returned, except for severe illness in the family, since the Princeton game.

Daily mass meetings and confidence parades, called to exhibit faith in the eleven and the coaching system, will be held until the football squad departs Thursday afternoon.

Its departure will be the signal for the most sweeping demonstration and ovation which a Yale eleven has ever received in leaving New Haven for Cambridge.

The coaching squad has received daily additions, until today it outnumbered the Varsity eleven two to one. The visiting staff included "Brick" Thorne, Jim Sheldon, George Mosely, "Pudge" Heffelfinger and Frank Butterworth, in addition to the list of the old Eli stars who have been here most of the season.

In personal interviews these former captains and stars express enthusiasm and confidence in the team's ability and its chances to furnish an exhibition of football against Harvard of the highest standards of the Yale gridiron game.

N. Y. U. LINEUP IS SHIFTED.

New Men Tried Out at Guard, Tackle, End, and Quarter Back.

With the game against Columbia Saturday looming up as the main objective of the season the New York University football squad started its grind in preparation for this contest yesterday afternoon on Ohio Field, after the usual Monday rest. The defeat of the Violet eleven by the Stevens team has put Coach Gargan on the warpath and he is contemplating several shifts for the Columbia game. It is probable that Jackson, who took Gilloon's place in the Stevens contest, will retain the position as quarter. Jackson's ability to hold onto punts is better than that of Gilloon, and it is principally for that reason that he will supplant the little veteran.

The line will also come in for some alterations. In yesterday's practice session Gargan placed Herrigan, who played tackle against the Hoboken team last Saturday, at guard instead of Sulser. Martindale, a substitute, who has shown up well, was tried at tackle and did well. Parkhurst, who played end in last week's contest, broke his hand in that game and will be out for the remaining game of the season. It is probable that Adams, who was injured in the Union game, will be at end today. In yesterday's practice Tyne was shifted from the backfield to the wing position and worked in good style.

Following a regular custom, the student body made its annual visit to the Blue and White school last night. Ever since the two teams have been playing each other the Violet supporters have gone there some night of the week preceding the game. Five hundred N. Y. U. men journeyed to Columbia last night and gave their yells and songs on the library steps. A few Columbia men returned the cheers, but their efforts were weak against the din from the visitors.

GAME AWARDED TO MAINE.

Rules Committee Decides New Hampshire Was Beaten, 7 to 3.

ORONO, Me., Nov. 18.—University of Maine won the football game with New Hampshire College at Durham, N. H., last Saturday by 7 to 3, it was decided today. Word was received here that the Central Rules Committee held that New Hampshire made a touchback rather than a touchdown in the final minute of play, thus giving Maine the game.

PENN TRIES AERIAL GAME.

Captain Bell Scores on Scrubs from a Long Forward Pass.

Special to The New York Times.

PHILADELPHIA, Pa., Nov. 18.—The Penn football squad went through its first practice this afternoon since the tie with Pittsburgh. There was a bitterly contested scrimmage in which the aerial attack featured, with Brunner and Bell taking a successful part. The Red and Blue captain ran forty yards for an overhead catch which continued across the scrubs line for the only touchdown. The march was instigated on the 'Varsity 20-yard line and advanced with Pearce, Brunner and Bell operating until the touchdown was scored.

In the absence of Hobey Light, who has been ordered to take a long rest until the Cornell contest, Pearce worked behind the line with Derr, Brunner and Captain Bell. Henry Miller was badly bruised about the shoulder in the Pitt game and he, too, will lay off for a few days, there being no game scheduled for this weekend. Grave and Hopper worked on the wings today with Withington and Titzel at tackles, Thomas and Neylon, guards, and Crawford, centre.

Captain Bell and a few others will attend the Yale-Harvard game Saturday, while others will see the Lehigh-Lafayette contest.

CORNELL DRILLS SECRETLY.

Jimmie Munns Returns to Help with the Coaching.

Special to The New York Times.

ITHACA, N. Y., Nov. 18.—The Cornell 'Varsity squad opened a week's practice for the Pennsylvania game this afternoon behind closed gates on Schoellkopf Field. There was no scrimmaging, the coaches deciding that only two such drills would be desirable during the next seven days. The coaches put two teams through signal drill, while Jimmie Munns got behind the 'Varsity and Coach Rush supervised all practice.

The arrival of Munns, who won fame in Cornell football annals as the forceful leader of the fighting 1913 combination that gave Penn a beating after having lost four games during the season, is hailed with joy by the undergraduates, who are confident that his influence on the team's morale will be of the best. Munns is full of pep and fight and he manages to get it over to the players. His coaching before the Dartmouth game had much to do with Cornell's stubborn defense against the Green.

The loss of Davies, left half back, whose injury in the Penn State game will put him out for the rest of the year, creates a problem for Coach Rush. He has not yet indicated who will take Davies's place. If Mackenzie return to condition he may get the job, otherwise it will be between Livingston and Lechler. One change in the lineup for the Penn game was made today, when Hoff replaced Wilson at left end.

SYRACUSE TO INVADE WEST.

Meehan Primes Orange to Face Indians and Nebraska.

Special to The New York Times.

SYRACUSE, N. Y., Nov. 18.—Syracuse University football players were not driven hard this afternoon by Coach Meehan. The field mentor believes that the warriors are primed for the two remaining games on the schedule, that with the University of Indiana at Bloomington, Ind., on Saturday, and the struggle with the University of Nebraska at Lincoln, Neb., on Thanksgiving Day.

It was probably the next to the last drill for the Orange players, as the squad of twenty men will leave here Thursday afternoon for the West.

Tomorrow a regular game is to be played between the Freshman team and the 'Varsity. It is to be a regulation contest, with kickoffs and penalties. The yearling team has challenged the big fellows to engage in the contest and the 'Varsity jumped at the chance to meet the Fresh team, which is the best that Syracuse has had in more than a decade.

DESMOND RETURNS TO HARVARD SQUAD

Injured End May Play in Yale Game—Ralph Horween Gets Into Scrimmage Again.

Special to The New York Times.

CAMBRIDGE, Mass., Nov. 18.—Harvard's coaches are still unable to decide on their lineup for the game against Yale in the Stadium on Saturday. There are two possibilities for changes and these have come because of the return to the fold of Ralph Horween and Jack Desmond. The former, who has been Harvard's regular full back and punter, but who has been out most of the time for the past month, was able to run through the 'Varsity plays this afternoon in the signal drill, and Desmond also put in an appearance in football clothes for the first time since the Crimson's game at Princeton.

Ralph Horween chipped his shoulder several weeks before the game with the Tigers, but was able to play part of that game and kicked Harvard's field goal. Later he was hurt again and the coaches here, until today, felt there was small chance that he would be available for the Yale game. Today Dr. Richards announced that Ralph Horween could play, but while he has been out his brother, Arnold, has been in the backfield regularly and not for a day or two will Fisher decide finally just which of the two backs will start the game with Casey and Humphrey.

Desmond's case is different from Ralph Horween's. The latter has been able to move about all the time since he was hurt and has been in excellent condition generally. At Princeton Desmond went through the entire game and was played out absolutely. He hurt his leg, besides, and still limps badly. It is not yet assured whether he can pick up his game at once, and today was not tried with the 'Varsity line. Having him out at all is considered a good sign, however, and a few days of work may bring him back.

Today's work in the stadium was the hardest the Harvard team has done since it tied up the game with the Tigers. The 'Varsity and substitute elevens both put a lot of ginger into their play against the scrubs, but the play was all at midfield. The scrubs were held under restraint in tackling, but otherwise the drill was lively from every standpoint.

Before the 'Varsity squad players started their work all of them went sigh up in the stadium and looked down on a rough-and-tumble football match between the first and second scrub teams. The black jerseyed players used Yale's plays, and the practice was as nearly a repetition of what would be going on down on Yale Field in an ordinary practice as the second team coaches could make it.

In the scrimmage with the scrubs the Varsity lineup was as usual, the only shift being that Arnold Horween replaced his brother for a time. Ralph Horween was not roughed in the least, and came out in good shape.

Whether Phinney will keep on the right end naturally is a question now that Desmond has come along. He was in there today, with Steele on the other wing, Sedgwick and Kaye at tackles, Woods and Clark playing guards, Havemeyer at centre, and Murray running the backfield, with Casey, Humphrey, and the two Horweens behind the line.

The Harvard coaches have paid slight attention to rumors that Percy Haughton has been called in at the eleventh hour to straighten out football affairs at Cambridge. Coach Fisher has had the advice of the older men right along, and in no sense of the word, he says, is he turning over his command to Harvard's former coach.

COLUMBIA DEFENSE PUT TO HARD TEST

'Varsity Is Given Stiff Workout in Practice by Recently Formed Crew Eleven.

After having satisfied himself that the Columbia attack will be able to go against New York University with power, Coach Dawson yesterday put his Morningside 'Varsity on the defense throughout practice. Enough of the crew men have reported since the reconstruction of the squad last week to give the coaches ample opportunity to form a complete crew eleven. Dawson mustered a team of husky, powerful, rangy oarsmen yesterday, drilled it in some plays, and sent it against the 'Varsity team. The results were not entirely pleasing. There was enough strength in the rowing clan to make the Columbia regulars hustle every minute, and after forty minutes of work on the defensive the coaches agreed they had undergone one of the hardest workouts of the Fall.

Taylor, a half back, and Captain O'Loughlin and Thompson, in the forward line, surprised the coaches with their ability. Dawson intimated that both Taylor and O'Loughlin might get a chance at real football on Saturday, since Jim Rice, the rowing chief, has permitted his oarsmen to help out the football situation in any way possible. Taylor carries weight and has had preparatory school experience in football, while Bob O'Loughlin is developing ability as a tackle equal to what he has shown on Columbia crews since 1918.

Five of the Columbia football veterans are taking it easy for several days as a result of the wear and tear on them in the Wesleyan game last week. Hinch, Shaw, and Forsyth have bothersome legs which Trainer Peterson is gradually getting back into proper trim, and Kentigge and Tower have bruises that are healing slowly. Eccles, the 'Varsity quarter back, was in uniform on the field yesterday, but was delegated to watch plays from the sidelines.

One of Columbia's big wea

LOST AND FOUND.

Fifty cents an agate line.

LOST—Saturday evening, Nov. 15, one mother of pearl eye button, small diamond in centre; platinum ring; lost in taxi from Alwyn Court Apts. or at the Ritz-Carlton Hotel; suitable reward. Write H. B. A., Apt. 5A, 20 W 86th St., New York City. Telephone Schuyler 7021.

LOST—$1,000 Allied Packers, Inc., 20-year convertible sinking fund 6 per cent. debenture temporary certificate No. 11030; exchange for definitive bond has been stopped; all persons are warned against negotiating same. If found please notify Imbrie & Co., 61 Broadway, New York.

LOST—Saturday, Nov. 15, brown leather pocketbook containing $15.50 cash, two diamond rings, one ring with five opals, baby's ring, keys for house, rent receipt, husband's and baby's picture; liberal reward if returned Mrs. W. H. Bogardus, 364 524 St., Brooklyn, or Mr. W. H. Bogardus, 560 5th Av., care of Dreiser & Co.

LOST—Between 91st St. on Riverside Drive, and Columbia Yacht Club, to City Hall, a lady's small black leather card case purse with $50 and several addresses and Kodak picture; liberal reward. Telephone Riverside 4907.

LOST—Three suitcases in black wrapper from automobile on route Poughkeepsie to New York. Liberal reward for return of same intact to Harper, Room 3020, Grand Central Terminal. Telephone 9000 Murray Hill, Extension 118.

LOST—Left on 7th Av. subway train, last evening at 6:50, Columbia University station; small black bag containing papers and toilet articles. Finder return to C. W. Hendee, care of J. G. White Eng. Corp., 43d floor, 43 Exchange Place; reward.

LOST—A jade necklace with diamond clasp, on Sunday morning in St. Patrick's Cathedral, or between 50th and 54th Sts. on 5th Av. or 6 Erbe, Jr., 601 West 50th. Reward $50.

LOST—In Woodmansten Inn, Sunday, Nov. 16, or in the vicinity of Gotham Hotel, a plain sapphire flexible platinum set bracelet; liberal reward; no questions asked. Phone Rector 2993.

LOST—Monday morning, somewhere between Hempstead, Long Island, and New York City or in the city, pearl necklace, with diamond clasp. Phone Hempstead 96 and ask amount of reward.

LOST—Black wallet containing a quantity of diamonds, corner John and Nassau Sts.; name of owner on check and notes inside; liberal reward offered. Flakser Bros., 76 Nassau.

LOST—Diamond ivy bar pin, vicinity 104th St., West End Av., taxi, Knickerbocker Hotel, Palais Royal; $150 reward. 905 West End Av. Apt. 9A. Academy 549.

LOST—On Port Chester local leaving Grand Central 6:17 P. M. Monday Nov. 17, new tan leather brief case containing blueprints and pencil manuscript. Finder please return to Room 1702, 101 Park Av.

LOST—Saturday, chased gold bracelet, (dented); set with three small diamonds; of sentimental value. Kindly return to owner, Miss E. D. Kaufmann, 1,953 East 8th St., Brooklyn, N. Y.

LOST—Monday at 6 P. M., southeast corner 57th St. and 5th Av., blue suede bag; finder keep money, return contents. Mathews, 14 East 60th.

LOST—West side, between 34th and 91st St., Monday, platinum filigree brooch, set small diamonds; $25 reward if returned to Rees, 1466 Times Bldg.

LOST—Saturday, Nov. 15, Fifth Av. Bank, Meyrowitz, 520 5th Av., or street, diamond bar pin, fancy design. Liberal reward if returned to Howard & Co., 14 East 47th St.

LOST—String graduated pearls, 38th-51st St. Broadway, 7th Av., or 42d St. Reward return to Miss Denson, 46 West 93d, care Maher.

LOST—Fisher fur, (two skins) about 11 o'clock Monday night, on Broadway, near Park Row and Post Office; liberal reward. Phone Bedford 6190.

LOST—Nov. 17, diamond and pearl platinum bar pin on Jorsaleman, Henry, Montague, Remsen, or Clinton Sts., Brooklyn. Return 144 Jorsaleman St. Liberal reward.

LOST—Platinum dinner ring, with diamond, on Sunday, between Brooklyn and White Plains, via N. Y. Central R. R; reward. Phone Johnson, Flatbush 7541.

LOST—Between 60th St. and 5th Av. and St. Bartholomew's Church Sunday, Nov. 16, onyx and diamond bar pin; reward $50. Tel. 3566 Rhinelander.

LOST—Diamond hairpin, near Harris Theatre, 42d St., west of Broadway, Monday evening, Nov. 17. Liberal reward and no questions asked if returned to 8 East 60th St.

LOST—Lady's bag, in Namm's, Monday; blue bag, embroidered with red, and silver bead initials B. A. on it; contains money, keys, &c.; liberal reward. Box 24, 845 Flatbush Av.

LOST—Monday morning, small red leather billfolder, containing about $200 cash; stamped Charles Ruby, Agent, Springfield, Mass.; reward. Anderson, 88 Worth St.

LOST—Jeweled pin, shaped like beetle, Tuesday, on or near Riverside Drive. Return to Rich. Price McMahon, Furnald Hall, Columbia University; reward.

LOST—At Hotel Biltmore, Tuesday, Nov. 11, a small diamond barpin. Return the same to Mrs. M. R., 55 Frankfort St.; liberal reward.

LOST—Sunday night, at Biltmore or in taxicab or on Madison Av., near 47th St., sable neckpiece. Return to 270 Park Av., Apt. 5B; liberal reward.

LOST—Pocketbook, with cash, check and note; return to N. Feinsilver, 40 West 29th. Finder liberally rewarded.

LOST—Sapphire and diamond bracelet; liberal reward to finder. Miss Diver, 80 Walker St., New York.

LOST—Prince of Wales reception, City Hall, eyeglass case with monogram; reward. P 535 Times Downtown.

LOST—Monday, beaded bag, subway or seat. Liberal reward if returned Brill, 48 West 66th. Schuyler 7123.

LOST—Platinum ring, seven diamonds, Saturday, shopping district to 16th St.; reward. Ansley White, 115 West 16th St.

LOST—Gold vanity case with gold lip salve case attached; $50 reward. A. Meyers, Hotel Savoy.

LOST—Tan gauntlet glove, Sunday evening, 72d St. or Columbus Av. or Broadway; suitable reward. Columbus 6217.

LOST—In Macy's, Nov. 17, B. & O. bill case containing sum of money; reward. 147 West 72d St.

LOST—Gold signet ring in Pennsylvania station, 9 A. M. Monday; heirloom; reward. T. E. Burns, Barclay 9818.

LOST—Leather wallet containing $9, unmounted photographs, two checks, &c.; reward $15. Return Cashier, Commodore Hotel.

LOST—Gold wrist watch, Nov. 15, monogram C. M. N.; liberal reward. Nelson, 114 East 84th St.

LOST—Silk scarf, on 6th Av. "L" between 28th and 72d Sts. If found please return to C. Krieger, 16 West 74th St.; liberal reward.

LOST—After Yale-Princeton game, New Haven, brown Fisher fur; liberal reward. Call Plaza 6219.

LOST—A gold dorine box, in the Mirror Candy Store, 594 5th Av., marked A. R. B.; reward if returned. Tel. Columbus 3078.

LOST—A muff caracul, with ermine at hand openings, at Heifetz concert, Carnegie Hall Sunday afternoon. Reward for return to Ritz-Carlton Hotel.

LOST—Elgin gold wrist watch, Benwit-Teller's, Monday; monogram F. A.; reward. F. Aborn, 305 West 72d St.

LOST—Black skunk scarf, neighborhood 5th Av. 42d St.; reward if found. B. Levine, 81 Hinsdale St., Brooklyn.

LOST—Last Saturday, initial ring, set with small diamonds; letter F; finder will be rewarded. 3,583 3d Av.

LOST—String of pearls in lobby of Biltmore Hotel. Liberal reward if returned to cashier, Biltmore Hotel.

LOST—Gold Waltham watch; case No. 2360286; reward. P 486 Times Downtown.

LOST—Japanese signet ring, initials "S. C."; reward. Stephen Czuker, 192 Nagle Av.

$1,500 REWARD

for return of or information leading to recovery of a cardboard box containing two fur garments, lost Nov. 10 at or between Pennsylvania Station and 74th St., and C. P. W., Cleveland address on outside of box. Notify A. R. Lee & Co., Inc., 15 William St., or Thomas J. Corrigan, 1,390 Lexington Av. Phone 8490 Lenox.

$50 reward for return of diamond mounted lorgnette, lost Saturday, Nov. 15, at Savoy Hotel or Globe Theatre, or in taxi from Savoy to Grand Central Station. Return to Udall & Bailey, 574 5th Av.

$50 REWARD for information helping me to find my Boston bull dog, white and black head; answer to name "Punch"; lost Friday, Nov. 14, vicinity Broadway and 50th. 143 West 79th.

$500 REWARD.

No questions asked, return pearl necklace lost Nov. 14 at or between Scarsdale, N. Y., and shopping district. I. H. & B. H. Weinberg, 695 5th Av.

Lost and Found—Cats and Dogs

LOST—Brown cocker spaniel, answering name "Muff." Return 313 West 75th. Suitable reward.

Do Your Xmas Shopping Cleverly

I have just published an exact reproduction of my private buying file—a list of the little out-of-the-way shops—the ones that do not advertise. By mail for one dollar while they last. I am known as

"Unusual Shops—A Thousand and One"

Room 914, 30 East 42nd St.

ALDERMEN MOVE FOR MUNICIPAL MILK

Direct Committee to Draw Up Enabling Bills to be Laid Before the Legislature.

LEE ACCUSES STANDARD OIL

Socialist Member Asserts Corporation Is Keeping Retail Prices High.

The possibility of the city entering into the milk business to bring down the cost of that commodity to the consumer appeared greater yesterday, when the Board of Aldermen, by a vote of 54 to 4, adopted the report of the Committee on Rules, recommending that the Legislative Committee, together with the Commissioner of Public Markets, prepare a plan for the "municipalization of the business of buying, transporting, handling, selling and delivering milk" and report to the board legislation to be sent to the next Legislature.

The report of the Committee on Rules was on the resolution introduced Oct. 7 by Alderman Algernon Lee, the Socialist leader, providing for the election of a special committee of seven members for this purpose. Speaking on the report yesterday Mr. Lee asserted that the Standard Oil Company was in the milk business and was responsible for the high price in this city. "The consumers are not going to let up until the Standard Oil Company is put out of the business," he declared.

The action of the board does not commit the Aldermen to the proposal that the city enter the milk business. The Legislative Committee is simply empowered to draft bills which would make this step possible and report back to the board. According to the talk among the Aldermen some measure looking to the municipalization of the milk business will be presented to the next Legislature.

Despite assertions by the Community Councils of National Def nse that 600,000 are participating in the consumers' strike, which today enters its last day for this week, information to Health Commissioner Copeland showed that the normal supply was being received and delivered. The Community Councils announced that Governor Smith had accepted their invitation to address the mass meeting of producers, distributers and consumers called for Sunday night at the Hotel Biltmore. It was said at the Dairymen's League headquarters that R. D. Cooper, President, and J. D. Miller, Vice President, would represent the league. Other speakers, as announced by the Community Councils, will include Loton Horton, President of Sheffield Farms Company; P. D. Fox, Vice President of Borden's Farms Products Company; Nathan Straus, Dr. Jonathan C. Day, Commissioner of Public Markets; Commissioner Copeland, George Gordon Battle, Assistant District Attorney John T. Dooling, Eugene H. Porter, Commissioner of State Department of Foods and Markets; Charles Dillon, Mrs. Henry Moskowitz, Hershel Jones, Louis I. Harris, Charles H. North, Thomas J. Curtis and Algernon Lee.

The Governor's Fair Price Milk Committee will meeet at the City Hall this morning to resume its inquiry into the milk situation. One of the witnesses will be Federal Food Administrator Arthur Williams. Arthur V. Turner, an investigator of the Health Department, who was sent to investigate the distribution system in Philadelphia, will make a report.

223 CASES IN TRAFFIC COURT

Record for Violations Broken—116 First Offenders Appear.

Traffic Court records were broken yesterday when 223 cases were heard before Magistrates Frederick P. House and Francis X. Mancuso and the total fines brought in the sum of $3,556.

Owing to the large number of cases Magistrate Francis X. Mancuso sat in Chief Magistrate William McAdoo's chamber and disposed of half of the cases. Offenders tried for first offense speeding numbered 116, eleven speeders proved to be second offenders, and the remainder of the cases heard were for minor violations of the traffic regulations.

AUTOMOBILE SALON

HOTEL COMMODORE

NOVEMBER 17th to 22nd

Post-War Models of

BREWSTER DELAGE LOCOMOBILE PHIANNA
RE VERE CUNNINGHAM DU PONT METEOR
PORTER ROLLS-ROYCE DANIELS LANCIA
PIC-PIC RENAULT SINGER SUNBEAM

Coach Work by:

BARKER BROOKS-OSTRUK FLEETWOOD HOLBROOK RUBAY

Displays by LEADING ACCESSORY MAKERS

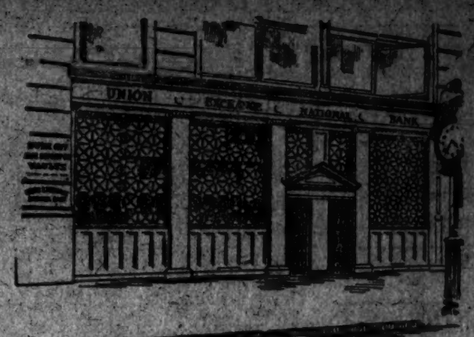

YOUR BANK

should be controlled by men of practical experience and vision—men possessing the gift of prompt, proper business decisions.

Here the theory of sound business is practiced daily.

UNION EXCHANGE NATIONAL BANK of NEW YORK

A Commercial Bank

Fifth Avenue at 21st Street

How to Convert Your Ford Into a Cozy, Closed Car

You want the comforts of a Limousine when driving against bitter-cold winter blizzards.

USTUS Limousette FOR FORDS

converts either a Ford Touring Car or Roadster into a machine that shuts out biting winter winds, and enables you to ride in comfort.

So perfectly was it designed and so accurately is it built that all parts fit snugly.

The practicability of this utility is evidenced by the fact that it can easily and instantly be converted into a closed or open car.

Just a light touch operates the roller windows.

The USTUS Limousette for Fords for touring car weighs only 40 pounds and for roadster only 20 pounds

It provides clear vision front and sides—is free from rattles and vibration and can be installed in an hour.

Better see the USTUS Limousette Dealer promptly for a demonstration of its advantages.

So many Ford Owners are ordering Limousettes that we cannot build them fast enough to meet the demand.

Price, for Touring Car $46.00; for Roadster $39.00 Plus Freight Charges, Installation and Excise Tax

Several good states still open to live, properly financed distributors

Distributors: Ustus Corporation of New York, 1778 Broadway, New York City. The Case-McGraw Sales Company, Inc., 307 Vanderbilt Avenue Bldg., 51 E 42nd St., New York City, New York. Distributors for New Jersey.

Features of USTUS Limousette for Fords

Provides closed car comfort in bad weather.

Is combined with standard Ford body and top without alterations.

Eliminates inconveniences of awkward side curtains.

Instantly converted into open or closed car. Gives clear vision from front or sides.

Built exclusively for Fords by Dafoe Easties Company, Inc., Detroit, makers of USTUS Products

U.C.T.

The Best Credentials

The U. C. T. button is a letter of introduction to the man sitting behind the buyer's desk. In thousands of instances, the wearer of a U. C. T. button has found entry into an office made easy because the buyer realizes that to wear a U. C. T. button the commercial traveler must have been considered worthy of trust by the Council to which he belongs.

"Ask the Man Who Wears the Button"

Or write to
Walter D. Murphy, Supreme Secretary
The Order of United Commercial Travelers of America
Columbus, Ohio
235 Subordinate Councils in All Cities

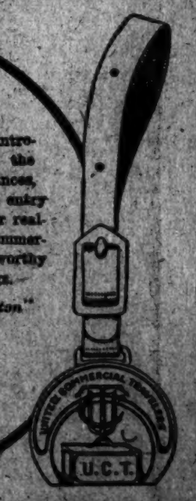

ANCHOR WAREHOUSES, Inc.

231-241 East 47th Street, New York City

FREE AND BONDED STORAGE SPACE

Whiskies, Spirits, Opium & General Mdse.

U. S. Customs and Internal Revenue Bonded Warehouses
Low Rate Insurance and Storage Rates
Phones, Vanderbilt 183 and 184

Camel cigarettes are enticingly mild; their *flavor is wonderful!*

You will enjoy Camels more than any cigarettes you ever smoked!

Camels are not only mellow and smooth, but they have all the desirable "body" any smoker could demand. And, they're so refreshing, so appetizing, so satisfying!

No matter how liberally you smoke Camels *they will not tire your taste!* The expert blend of choice Turkish and choice Domestic tobaccos takes care of that! *You will prefer this blend to either kind of tobacco smoked straight!*

Camels are free from any unpleasant cigaretty aftertaste or unpleasant cigaretty odor. You'll certainly appreciate that more every day you smoke Camels!

Give Camels every taste and contentment test! Compare them with any cigarette in the world at any price!

You will prefer Camels quality and Camels many *new* cigarette delights, to coupons, premiums or gifts!

Camels are sold everywhere in scientifically sealed packages of 20 cigarettes; or ten packages (200 cigarettes) in a glassine-paper-covered carton. We strongly recommend this carton for the home or office supply or when you travel.

R. J. REYNOLDS TOBACCO CO.
Winston-Salem, N. C.

URGED U-BOAT WAR, HINDENBURG SAYS

Tells Assembly Committee He and Ludendorff Were of One Mind About It.

BERNSTORFF IS ASSAILED

Ludendorff Charges Ambassador Did Not Furnish Correct Information About America.

BUT OTHERS GAVE WARNING

Consequences of U-Boat Campaign Were Fully Foretold by Haniel and Albert.

BERLIN, Nov. 18 (Associated Press)—Field Marshal von Hindenburg was the star witness before the sub-committee of the National Assembly investigating war responsibility. He had before him the task of answering six questions which were prepared beforehand by the sub-committee. A report read during the proceedings showed that Dr. Heinrich F. Albert, German Under Secretary of State and formerly Commercial Attaché in the German Embassy at Washington, predicted in 1916 with unerring accuracy the decisive effect America's entry into the war would have.

Von Hindenburg in his testimony said:

"I know with absolute certainty that neither the people, the Kaiser, nor the Government desired war, for the Government knew better than others Germany's tremendously difficult position in a war against the Entente."

Germany's defensive strength, said the Field Marshal, was as unfavorable as possible from the start. It might be left to history to decide why Germany's peace policy had failed.

"If the military authorities prepared for the possibility of an unavoidable war," continued von Hindenburg, "that was only its duty toward the nation. If there had been solid, united co-operation between army and homeland we could have attained victory.

"While with the enemy, notwithstanding his superiority, all parties were united ever more firmly in the determination to be victorious, with us, although we were numerically inferior, interests at home made their influence felt, and this state of affairs led to the breaking of the will to victory."

In all great decisions Ludendorff and himself were of one mind that had worked in full accord from Aug. 29, 1916, to the end.

Favored U-Boats Against Blockade.

"We considered unrestricted submarine war imperative immediately we entered the supreme command," said the Field Marshal. "When 1917 came we could no longer permit our gallant soldiers to be bombarded with American ammunition and their wives and children starved by the blockade. The U-boat war was the only means to oppose those conditions."

Von Hindenburg and Ludendorff, when they arrived at the Reichstag building, found the corridors leading to the committee room crowded to the doors with admirers and others who by divers means had obtained admission. On the witness stand reposed a bouquet tied with the German colors.

Deputy Gothein, President of the sub-committee, held a reception and thanked the Field Marshal, who replied that he was led to come because it was his duty, especially to appear with "my true comrade."

The sub-committee had submitted to von Hindenburg on Saturday the six questions so that he had time to enable him to study them and prepare his answers. The questions were:

"First—From what time did the upper army leadership consider sharpened submarine war unavoidable, and for what reasons?

"Second—Did the army leadership know of reasons against the submarines and the opening of submarine war from the declarations of Under Secretaries of State Haniel and Albert? Why did the army leadership consider those declarations against submarine war as no longer sound?

"Third—Why did the army leadership accept, as in the telegram of von Hindenburg, Dec. 23, 1916, to Chancellor von Bethmann, the statement that the Wilson peace was called forth by England, and not agree to the peace proposal made by the imperial leaders?

Fourth—Was the army leadership familiar with the various details of President Wilson's action, especially on Jan. 9, 1917 as the decision to begin U-boat warfare was taken? Were the reports from Bernstoff during the period, Dec. 31 to Jan. 9, familiar?

Fifth—Did the army leadership assume that England would be compelled to peace at the latest in July, 1917, as contained in the memorandum of the Admiralty staff?

Sixth—General Ludendorff assumes in his book that on Jan. 29, in a conversation from headquarters with the Government, delay in the submarine war had not been demanded, while Chancellor von Bethmann in his statement before the sub-committee declared that he had made such a demand. How is this contradiction to be explained?

Warned of Effect in America.

Chairman Gothein tried to have von Hindenburg answer the questions separately, but he declared that he must mix them up. The questions were read. The second was by far the most interesting, for it embodied long cable reports of Secretaries Haniel and Albert from America, under date of 1916, describing as experts what the effect of the submarine war would be. These reports were unusually clear in their warning.

Haniel's report was read first. In it he said America, despite its business sense and its English, and to some extent French, ties, was at heart sentimental, and that numberless Americans with whom he had talked were agreed that if Germany began U-boat warfare they would go to war, whereas if Germany ceased it they would compel England to remove the blockade. Any relaxation of Germany's promises made in 1916 meant war with America, in the opinion of all intelligent Germans in America, said the report.

National feeling had grown enormously, and America, already on the side of civilization, feared the U-boat danger less than it wanted to be on the side of England. Herr Haniel was firmly convinced that war with America would result from U-boat warfare, after which America's supplies of money, material and food would be enormous.

Secretary Albert reported more strongly even in his communication of Nov. 9, 1916, when the U-boat warfare had not yet been agreed upon, and there had been no question of recalling the boats.

"If Germany can beat England," he said, "then war with America will make no difference. But thus far our boats have been unable to sink the large British armed merchantmen. The blockade of England would have to last a long time and be supported loyally, and if Japan can be induced by England to keep its fleet at home America has the possibility of sending its ships to European waters.

"America can raise at least several army corps, and strengthening of the Entente forces would result. It would be most important in economic questions and would energetically support its allies, with no telling what huge loans under the influence of the enthusiasm in America. Witness the Americans who came to France and created the Lafayette Flying Squadron. That dangerous branch of warfare would be surely vastly strengthened.

"America's transportation without doubt would be efficient and capable of increase, and if America feels safe from Japan she will throw all her ammunition to France, not to forget the wonderful American automobile industry, the giant Ford factories, and other machines which would help in winning the war.

"Neutrals would side with America. The psychological effect would be felt at once. It would be a national misfortune, and, at the end, Germany would be sure to be defeated."

Ludendorff Feared Neutrals.

In his testimony, General Ludendorff said that the High Command first refrained from beginning the U-boat campaign because the Chancellor at that time feared an attack by Holland and Denmark, owing to the pressure of Great Britain, and there were then no troops to meet new enemies.

The High Command was sceptical regarding President Wilson's peace move, but expressed approval of this, and also approved Germany's peace move, and endeavored not to thwart political peace steps. He had always regarded Count von Bernstorff's activities as unsympathetic. He believed that von Bernstorff had not furnished the Chancellor with correct information. This impression was strengthened when von Bernstorff told the committee yesterday that America could only have been held aloof from the war by entrusting President Wilson with the role of intermediary for peace, whereas, Ludendorff pointed out, this was not mentioned in von Bernstorff's reports.

Moreover, von Bernstorff's statement that his visit to Ludendorff's headquarters was accidental was untrue, the witness said, as he had asked to be received.

Former Chancellor von Bethmann Hollweg declared that, with reference to the sixth question, there was no contradiction between his declaration and Ludendorff's book, inasmuch as he, jointly with Herr Zimmermann, on receiving von Bernstorff's report, asked Admiral von Holtzendorff (former head of the Naval General Staff) to defer unrestricted submarine war, but von Holtzendorff had replied that this was impossible. The Chancellor therefore considered the matter settled.

Dr. Helfferich was again fined 300 marks for refusing to answer a question put to Deputy Cahnen. The question was as to his opinion whether England could have been starved out by the U-boat warfare.

Helfferich declined to reply or pay the fine, and the committee immediately went into executive session.

Wouldn't Fight for Wilson's Soul.

Count von Bernstorff, former German Ambassador at Washington, declared that the United States would have remained out of the war if President Wilson's mediation had been accepted, whereupon von Bethmann-Hollweg exclaimed:

"Even the United States in the war did not make the Versailles peace necessary. I did not desire to participate in a battle for the soul of President Wilson, and in view of all elements entering into the situation I could not conscientiously surrender Germany unconditionally to the President's promised peace undertaking late in 1916 and early in 1917."

Finally, in a broad, impassioned statement to the sub-committee, von Bethmann-Hollweg declared his procedure, "after such an ending of the war," was an open matter, but he asserted he had based his action on the world situation at that time after carefully weighing all considerations.

Count von Bernstorff appeared to be the happiest man in Berlin this afternoon in consequence of the attack made on him before the sub-committee of the National Assembly by General Ludendorff. He said:

"It showed more than anything else could have done that the German Embassy at Washington was unpopular with the naval and military leaders, who would not believe our representations respecting America."

Friends crowded around him and congratulated him on the "insult," since, in their estimation, it showed that conservative sentiments are held by him and the army and navy leaders and that he was treated as a scapegoat.

Ludendorff's unexpected attack, it is thought, was the outcome of the meeting between the two at Great Headquarters, May 4, 1917, there being varying versions of the conversation at that time, and the further fact, according to report, that the General did not care to meet the former Ambassador.

That Ludendorff's feeling against von Bernstorff is deep-seated was demonstrated by his remarks during a brief pause in the proceedings of the sub-committee, when he declared he would find a way of reckoning with the Ambassador.

Ludendorff summarily brushed aside Professor Stoltz, who attempted to show the General an official transcript of part of von Bernstorff's testimony at this point. Pounding the table with his fist, he demanded clarification of the charges that he and Field Marshal von Hindenburg did not want peace at any time, that they were bent on forcing victory. "They say I lost my smile because I was tyrannous," he shouted. "Yes, I did lose my smile, but only because I care for Germany and the German people and their future."

Then von Hindenburg asked for the floor and vigorously declared:

"I and my faithful co-worker wanted peace, but an honorable peace. I resent emphatically charges to the contrary."

WILL SELL CZARINA'S PEARLS AT AUCTION

London Dealer Has Necklace Said to Have Belonged to Peter the Great's Mother.

Copyright, 1919, by The New York Times Company.
Special Cable to THE NEW YORK TIMES.

LONDON, Nov. 18.—A historic pearl necklace, regarded by experts as one of the finest in existence, will be sold at auction in London next week by order of members of the former Russian imperial family. It consists of four strands of 188 perfectly matched pearls, the largest of which weighs twenty-eight grains, the total weight of the necklace being 4,000 grains. It is understood that the reserve price is £350,000.

It is believed that the necklace belonged originally to the Czarina Natalia Narishkina, the mother of Peter the Great, but for many years it has been out of Russia and came to England recently worn upon the body, "but not in the usual way," it is mysteriously asserted.

If the necklace is not sold complete, it will be offered for sale row by row.

'World War' Now Official Title of Struggle with Teutons

Special to The New York Times.

WASHINGTON, Nov. 18.—The four years of war ended by the armistice on Nov. 11, 1918, is still so close to modern times that all sorts of names have been used to distinguish it from other wars that have gone before. It is usually known as "The Great War."

But the War Department, through the Secretary of War, has decided to call it "The World War." An official order to that effect was made public today declaring that "the war against the Central Powers of Europe, in which the United States has taken part, will hereafter be designated in all official communications and publications as 'The World War.'"

GERMAN FRONT ROLLED UP BY LETTS

Bermondt's Forces in North Courland Cut Off from Those in Southwest.

ENEMY EVACUATES MITAU

30,000 Germans with Armored Cars Reported to Have Invaded Lithuania.

COPENHAGEN, Nov. 18.—The German troops in North Courland and Tukum have been severed from those in Mitau and Southwest Courland, according to Riga advices under date of Monday to the Latt Bureau. The Letts have captured Kemmern, on the Gulf of Riga and sevveral other places on a convergent front, which at one point is only six miles from Mitau.

The Lettish papers report that the Germans have evacuated Mitau and are fleeing panic-stricken to the German frontier.

On the Libau front the Letts have rejected a proposal for the capitulation of Libau and are taking the offensive.

Thus far they have captured the town of Gronin and have defeated the Germans, who are withdrawing toward Prekuln, in the direction of the German frontier, plundering and burning as they retreat.

A telegram from Kovno to the Lithuanian Telegraph Agency gives an unconfirmed report from Tauroggen that a German force of 30,000 men, including African troops of Colonel von Lettow-Vorbeck, with 400 armored motor cars and lorries, has crossed the frontier into Lithuania. The report says the army is advancing toward Shavli (eighty miles southwest of Riga).

BERLIN, Nov. 18.—A rumor is spreading in Berlin that the German Baltic troops have begun to march toward Berlin.

The Freiheit suggests that after the "failure of the Baltic adventure" the reactionary elements will change from their march westward.

AMERICANS HELD TRAIN AGAINST SEMENOFF

Also Prepared to Capture Armored Train Siberian General Menaced Them With.

VLADIVOSTOK, Nov. 12, (Associated Press.)—The 58,000 rifles which an American detachment was conveying by train from Vladivostok to Admiral Kolchak's forces at Irkutsk, went through intact to that city, despite the demand of General Semenoff, the Cossack commander in Central Siberia, that 15,000 of the rifles be handed over to him en route.

Semenoff held up the train conveying the arms at Chita on Oct. 24 and gave the Americans until 11 o'clock on the morning of Oct. 25 to comply with his demand. Details of what happened after Semenoff issued his ultimatum were not known until today.

The American train was held up for forty hours, the Lieutenant commanding the train guard not knowing until after the expiration of Semenoff's time limit that the Japanese had interfered and obtained permission for the train to proceed. According to members of the Stevens Railway Commission at Chita, after Semenoff demanded the rifles the guard of fifty Americans crept under the cars, using the cases of guns as a barricade. Semenoff ran an armored train on the tracks opposite them.

The Americans planned to blow up the rails at each end of the armored train as soon as the attack began, to prevent the moving of the Semenoff train, and then to storm and capture it, the train being too close for the Americans to use fieldpieces. After the expiration of the ultimatum the Americans demanded and obtained the removal of the armored train from the tracks opposite them.

The representatives at Vladivostok of Admiral Kolchak have informed Major Gen. William S. Graves, commander of the American forces in Siberia, that the Omsk Government has issued orders for the delivery to Semenoff of 15,000 rifles.

REVOLUTION STARTS IN VLADIVOSTOK

Bolsheviki Claim Capture of 10 Generals and 100 Other Officers at Omsk.

Special to The New York Times.

WASHINGTON, Nov. 18.—Information reached the State Department today from Siberia that a revolution had broken out at Vladivostok, at the Eastern terminus of the Siberian Railroad. The dispatch states that the disturbance so far is among the Russians only and that no other nationalities are involved.

LONDON, Nov. 18.—The Bolsheviki claim the capture of ten Generals and more than 100 other officers at Omsk, according to an official statement issued today by the Soviet Government at Moscow. The text of the communication says:

"Ten of Kolchak's Generals and over 100 other officers are among the prisoners at Omsk, where the defeated remnants of Kolchak's army are being driven eastward. We occupied a number of positions twenty miles to the eastward and captured enormous quantities of stores.

"In the region of the Finnish Gulf we have taken Ostrov and have also occupied the lower reaches of the Luga."

YUDENITCH ARMY DIGS IN.

Still Outside Esthonia on Plain West of Yamburg.

By ARTHUR E. COPPING.

Copyright, 1919, by The New York Times Company.
Special Cable to THE NEW YORK TIMES.

NARVA, Nov. 16.—General Yudenitch's Northwest Russians have retired to a plain west of Yamburg, sixteen miles east of Narva, where they are still outside Esthonia and where their line of wire and well-constructed earthworks should assure them at any rate breathing space.

Their friends await the issue in a state of anxiety and uncertainty.

SAWS HIS 12,000TH LOG.

Ex-Kaiser Works in Shed — Dutch Queen's Aunt Ends Visit.

AMERONGEN, Nov. 17.—Countess Erbach, sister of the Queen Mother of Holland, who has been the guest of former Emperor William of Germany, returned to Germany today. Passenger train traffic between Germany and Holland, which was stopped two weeks ago, was resumed during the day and hundreds of persons crossed the frontier. The former Emperor was prevented by cold weather from sawing wood in the garden of his castle, but a special shed has been erected there and yesterday he sawed his twelve-thousandth log.

Calls on Farmers to Steady the Country, Calming Labor and Reassuring Capital

MEMPHIS, Nov. 18.—The farmers of the country must find the influence that is needed to bring order out of the disjointed times, declared Charles S. Barrett, President of the National Farmers' Union, addressing here today the annual convention of that body.

"Capital," he said, "is perturbed, even scared; labor is irritated almost to the boiling point. Between the contending elements the public is reduced to that condition of uncertainty which causes it to question where it is going to get its coal, its food, its clothes. Confronted with these tremendous problems and amidst the ocean of pent-up human passions now raging, the farmer is the only man who has his feet really on the ground.

"There is a feeling in Washington," Mr. Barrett said, "that something is wrong somewhere, that somebody or something has failed, and in thinking circles there is a growing conviction that agriculture must be the intercessor between the warring factions, that the farmer must stabilize conditions and make his great influence felt at this time.

"In this crisis the farmer must remain firmly at his post and, while refusing to surrender any rights which are his, he should by example and precept exercise such an influence as will tend to bring calmness to labor and assurance to capital, at the same time making it clear to each that nothing which makes for industrial progress and commercial solidarity can be accomplished without the aid of agriculture."

NOSKE COMPLAINS OF OUR ATTITUDE

Having Helped to Destroy Germany, We Look On, Hands in Our Pockets, He Says.

WANTS EXCHANGE OF VIEWS

Mitigation of the Peace Terms as the Way to Strengthen the Present Government.

By CHARLES H. GRASTY.

Copyright, 1919, by The New York Times Company.
Special Cable to THE NEW YORK TIMES.

BERLIN, Nov. 17.—In th interview I have had with War Minister Noske he said:

"Nothing would strengthen our Government more than if the Entente would give us proof that we might obtain mitigation of the peace conditions. It is only water in the mill of the reactionary jingoes if our Government does not succeed in obtaining anything.

"In considering Helfferich's language before the investigation committee one has to consider he is, so to say, in the position of an accused before the tribunal and can therefore not possibly take the attitude of a sinner in sackcloth and ashes. However, he is speaking at present as a man without influence, while I am holding my post with ever-increasing influence.

"The new Germany intends to win her position, not by cannons, but through honest work. Gentlemen from hostile countries who visit me are all quite reasonable; it is the unreasonable stay-at-homes who are doing the damage. Americans, after having helped to destroy us, are now watching the proceeding with their hands in their trousers pockets. When will they really ratify the treaty?

"To the question how long I can hold the present situation in Germany, I answer in the following: It will all depend on what degree our people will have to suffer from cold, hunger, and to what numbers our idle workmen will increase. If I was able to go on with all the forces I am commanding at present until April 1, then I believe we could be over the top. A preliminary condition, however, would be that we are allowed to live, and that the French do not invade Germany under some pretext or other, nor extort new reprisals. France cannot live unless we pay, but unfortunately she continues to render our existence impossible through pinpricking.

"What is needed is an oral exchange of views between foreign statesmen and ourselves. It is highly desirable that you make clear to your countrymen that our political life has undergone a complete change, that Germany is governed by honest and decent democrats and that we are bent on a straightforward and conciliatory course.

Noske now has about 350,000 troops, but under the terms of this treaty this number must be reduced 100,000 by April 1, measures for which are now in progress.

ROB KENT HOME OF $20,000.

Burglars Carry Off Valuables at Merrick While Family Is Away.

MINEOLA, L. I., Nov. 18.—It became known here today that burglars stole $20,000 from the home of Richard Kent, at Merrick, while the family was away last week. Nassau County officials photographed fingerprints found on some of the silverware that was left in the house, and said today that they expected to make an arrest within a few hours.

Mrs. Kent said that the house had been ransacked from top to bottom, and that virtually everything of value had been taken, including silverware, jewels, linen, and cut glass. Neither she nor the Nassau County officials would say who they suspected.

Gov. Smith's Mother Is Better.

The condition of Mrs. Catherine Smith, mother of Governor Smith, who has been ill since a week ago last Sunday at her residence, 9 Middagh Street, Brooklyn, with double pneumonia, was reported somewhat improved last night, although she is not out of danger, according to her family physician, Dr. John H. Reb, who, with Dr. Herman Biggs, State Health Commissioner, had been working incessantly day and night to restore her to health.

$12,000 in Radium Down Drain Pipe

CHICAGO, Nov. 18.—Dr. Henry Schnitz reported today that a tube of radium valued at $12,000 had become unfastened in a bathtub at St. Mary's Hospital and had disappeared down the drain pipe while being used in the treatment of a patient. The loss was protected by insurance.

Demand for Space

Owing to the demand for advertising space in The New York Times it is frequently impossible to include all the announcements offered for a given day, as there is a limitation on the number of pages which The Times can print owing to the shortage of news print paper.

Today 57 columns of advertisements are omitted and 160 columns printed.

Restriction of space by all advertisers, The Times suggests, would be preferable to the omission of advertisements.

D'ANNUNZIO'S FORCE PUT AT 50,000 MEN

Dictator of Fiume Said to Have Ample Food Supplies and Equipment.

REGULAR ARMY FAVORS HIM

Should He Move Into Istria, Whole Divisions Are Expected to Follow Him.

FIUME, Nov. 17, (Associated Press.)—Gabriele d'Annunzio's recent stroke in Dalmatia, executed in his descent upon Zara, has augmented his land and sea forces to such an extent that they are now estimated to number 50,000 men.

The Italian forces of occupation in Dalmatia comprise an army corps, all arms being represented, with one division at Zara and another at Sebenico. All of these troops are now registered under d'Annunzio's banners and are said to have ample food supplies and all sorts of equipment, assuring them subsistence for several months.

There is evidence, furthermore, that d'Annunzio's recent coup struck a responding chord in all ranks of the Italian regular army, and it is contended by his supporters that any move made to prevent his carrying out his plans would be frustrated by the inability of the Government to control the present regular troops.

Corps commanders guarding the armistice line along the Jugoslav frontier assert they will be unable to prevent a break in their forces, and should Captain d'Annunzio make a move into Istria, it is claimed that whole divisions will follow him.

Several merchant ships have arrived here during the last few days, bringing foodstuffs and supplies from Ancona. This traffic is expected to be much augmented as a result of the support given Captain d'Annunzio by the Italian Navy.

Until the present there has been no news of d'Annunsio's adventure in Dalmatia anywhere in Italy, because of the strictness of the censorship imposed on the newspapers. Efforts were made to acquaint the public with the progress of events by public meetings, parades, and demonstrations in the vicinity of Fiume, Istria, and Venezia meetings were organized for the purpose of manifesting loyalty to d'Annunzio, and recruting was carried on to enlist volunteers for d'Annunzio's occupational army in Dalmatia.

Many of the newspapers, unable to publish news of d'Annunzio's movements, send all announcements to the stores and public places, where they are displayed and read eagerly by the public.

CATTLE EPIDEMIC RAGING IN SWITZERLAND

Foot-and-Mouth Disease Aggravates the Milk Shortage, Already Serious.

Copyright, 1919, by The New York Times Company.
Special Cable to THE NEW YORK TIMES.

BERNE, Nov. 18.—Foot-and-mouth disease is now ravaging all parts of Switzerland and causing gloom throughout this largely agricultural country. The Government has prohibited all cattle markets and has even forbidden farmers from the infected districts entering the cities or other villages. All dances and other assemblages of people are forbidden in the infected regions, where even funerals must be private.

A military slaughtering department has been mobilized to kill slightly infected cattle, whose meat, after careful veterinary inspection, is preserved. Thousands of cattle have already been slaughtered.

The epidemic is said to have reached Switzerland from Germany, Austria, and Italy. It is aggravating the already serious shortage of milk in Switzerland. Condensed milk factories are not allowed to buy any milk, and even children's milk rations are being reduced 30 per cent.

The flocks of Swiss goats which the American Government recently bought for export to the Philippines are being quarantined at Martigny, the period of isolation being six months.

VISCOUNT UFFINGTON IN BANKRUPTCY COURT

Grandson of Bradley Martins Has Liabilities $15,595 and Assets $1,510.

Copyright, 1919, by The New York Times Company.
Special Cable to THE NEW YORK TIMES.

LONDON, Nov. 18.—Viscount Uffington, the only son and heir of the Earl of Craven and grandson of Bradley Martin, was examined in bankruptcy today when his accounts showed liabilities amounting to £3,191 and assets of £302.

Viscount Uffington described his war experiences, which began in November, 1914. In September last he was with the Hampshire Regiment in France and was badly wounded with the result that he lost his right leg and received a permanent injury to his left arm. He received a gratuity of £393 and a pension of £100 a year when he came of age on July 31, 1918. His debts amounted to £1,900.

He attributed the failure of his income to meet his household and personal expenses to heavy interest on borrowed money and the expenses of running a motor car. Since a family settlement last February his income had been about £900 for seven months, while for the same period his household and personal expenses had amounted to nearly £3,000. The examination was finished.

L. H. WETMORE HELD IN MILITARY PRISON

New Yorker Under Army Charges Is Not Allowed to See Any One but His Lawyer.

STILL GATHERING EVIDENCE

Defense Contends That Sergt. Wetmore Is Being Made a Scapegoat for Others.

By EDWIN L. JAMES.

Copyright, 1919, by The New York Times Company.
Special Cable to THE NEW YORK TIMES.

PARIS, Nov. 18.—Louis H. Wetmore, who in February, 1915, startled New York society by his marriage to Miss Eugenie A. Philbin, daughter of Justice Eugene A. Philbin, and who was later divorced by her, is now a prisoner in Paris, held by the American military authorities on the charge of being implicated in irregular army contracts in Switzerland.

Wetmore, who is a Sergeant in rank, was in some strange way made the head of a bureau in Switzerland charged with making contracts involving expenditures of millions of francs. His case was looked into by the Congressional Investigation Committee last Summer with the result of his arrest and the investigation of the record of several officers.

Wetmore contends he is being made a scapegoat for others. He is being represented by John M. Ewen, Jr., of a prominent Paris firm of American lawyers. It was while they were at work in connection with the Wetmore case in Switzerland that Captain Arthur L. Dasher and Captain John H. Kiplinger were arrested by Zurich police, which action led to a request for and explanation by the American State Department. It is reported that the Swiss police based their action upon grounds that Dasher and Kiplinger used improper methods in gathering evidence in the Wetmore case.

It is charged they took papers without proper authorization and by improper means. Wetmore's counsel is in possession of the complaint made by Zurich business men to the Zurich police that these American investigators took documents from the desk of a certain Swiss dealer while they were alone in his office. This will be used by the defense probably to bolster up the contention that unusual methods are being used to fasten guilt upon Wetmore.

In this regard it is the contention of the investigating officers that their arrest was engineered by the influence by Swiss merchants and manufacturers involved in the alleged scandal with which Wetmore is charged with being connected. When arrested they were not of course in uniform. They were released after their papers had been searched.

Captain Donald McPherson was in charge of the United States Purchasing Bureau at Berne. He placed Wetmore. It appears in charge of completing contracts. While it has been remarked that if the charges are true Captain McPherson was guilty of negligence, it should be stated he has aided the investigation in every way.

The meat of the charges against Wetmore appears to be that he raised the bid price of articles under his agreement that the difference between the price really bid and the price showing in the contract should go to a third party who divided with him. In the army charges there is an item referring to a bid for 75,000 compasses in which deal it is alleged that Wetmore collected one franc per compass and then made the contract to read 7 francs, instead of 5, the proper figure.

It appears some Swiss politicians were mixed up in the questioned army deals. One of the charges is that Wetmore awarded a contract for large supplies of steel material to Pflinger, Inc., headed by a Dr. Schupil. Before these materials could be delivered the armistice was signed and the American Army did not need them. Pflinger obtained 1,200,000 francs for the contract which it is alleged was overpayment. The complaint to Zurich police was made with respect to the alleged theft by the American army investigators of documents from the office of Dr. Schupil.

Both army agents and agents representing Wetmore's defense are still gathering evidence in Switzerland.

Wetmore is held at 10 Rue Ste. Anne, which is the Paris military prison for Americans. He is allowed to see no one except his lawyer.

A CHALLENGE SPURNED.

Mr. Gerard Declines an Offer to Debate on Turkey with Mr. Morgenthau

Henry Morgenthau, former Ambassador to Turkey, sent the following yesterday to THE TIMES:

To the Editor of The New York Times:

Since the appearance in your paper on Sunday, Nov. 16, of a statement signed by James W. Gerard which criticises my article which appeared in your Magazine Section under the title "Mandates or War," I have been requested by a number of people to challenge Mr. Gerard to a joint debate on this question.

On receiving his assent I will arrange with him the time and place of meeting. HENRY MORGENTHAU.

New York, Nov. 18, 1919.

Mr. Morgenthau's letter was read to Mr. Gerard last night and he was asked what his answer would be.

"I'm trying to help the Armenians and not Henry Morgenthau. That is my answer," said Mr. Gerard.

HEARST BUYS TWO PAPERS.

Gets Control of Washington Times and The Wisconsin News.

Special to The New York Times.

WASHINGTON, Nov. 18.—Arthur Brisbane announces in The Washington Times this evening that he has sold that newspaper to William R. Hearst and has also sold to Mr. Hearst The Wisconsin News of Milwaukee, which Mr. Brisbane purchased last year. When Mr. Brisbane bought The Washington Times he denied that Mr. Hearst was the purchaser. The transfer of ownership of The Washington Times marks the first appearance of Mr. Hearst in the Washington field.

The Washington Times was purchased by Mr. Brisbane from Frank A. Munsey in June, 1917.

In his announcement in The Washington Times Mr. Brisbane says:

"Hitherto Mr. Hearst has had no interest in this newspaper, nor has he ever contributed financially to its building up.

"I have sold to Mr. Hearst also my newspaper in Milwaukee, The Wisconsin News, purchased by me about a year ago.

"The management of The Washington Times will not change materially. I shall continue to edit this newspaper, but subject to Mr. Hearst's ownership, as I edit other newspapers for him."

LUNDEEN TO CONTINUE FIGHT

Ride in Refrigerator Car Fails to Cool His Opposition to League.

APPLETON, Minn., Nov. 18.—After being locked in a refrigerator car for several hours, where he was placed by the Sheriff and citizens of Ortonville, Ernest Lundeen, former Congressman from the Fifth Minnesota District, today was on his way on a passenger train to the Twin Cities. "more determined than ever," he declared, "to continue his fight against the League of Nations."

"The people are strongly against the League of Nations," he said, "and the election next year will show that. I am positive the present Democratic Administration will be voted out then."

The former Congressman has been touring Minnesota, Iowa, and South Dakota under the auspices of the American Club of Minneapolis, of which he is President, speaking against the League of Nations.

Reports Rumania's Queen Seeks Union with Hungary

VIENNA, Nov. 18.—A report from Rumania is printed with reservations by the Morgen to the effect that Queen Marie of Rumania recently visited ex-Emperor Charles of Austria at his residence in Switzerland and asked him to renounce all claims to the Hungarian throne in order to accomplish the consolidation of Hungary and Rumania under the Rumanian Crown.

The Queen is said to have offered Charles a large sum of money in return for such a renunciation.

MAGYAR PREMIER DEFIANT TO ALLIES

Friedrich Stubbornly Opposes Formation of Coalition Government Acceptable to Them.

MILITARISTS FLOUT TREATY

Supreme Council Envoy Says if Hungary Is Recalcitrant She Will Be Sorry.

BUDAPEST, Nov. 16, (Associated Press.)—The political situation has apparently taken a new turn with the withdrawal of the Rumanian forces and the entry of the Hungarian National Army under Admiral Horthy.

Premier Friedrich is reported to be stubbornly opposing the formation of a coalition Government acceptable to the Allies, and the militarists openly declare they will not listen to proposals for the cession of Western Hungary to Austria. They declare Hungary has no need for the Versailles Peace Treaty.

Sir George R. Clerk, representative here of the Supreme Council, in the course of an interview with The Associated Press today, took a not altogether hopeful view of the situation. He said:

"I pointed out to all parties that the only way to open Hungary was to get peace as quickly as possible. The Allies can only make peace with a Government really representative of the population. It is highly probable impartial elections would bring in a Christian Nationalist majority. The Allies, however, cannot anticipate this majority, and must insist upon formation of a Government which would safeguard the impartiality of elections. I am afraid Friedrich's utmost concessions are hardly acceptable, but I hope common sense will prevail and Hungary will not run herself against a wall."

When allusion was made to symptoms of a new revolt, Sir George said:

"Nations cannot be led like children. Hungary must learn by her own experience that if she opposes the Peace Conference she will be sorry."

Elections in unoccupied territories will be held Dec. 20, according to a decision reached by the Council of Ministers. The new Hungarian Chamber will convene on Jan. 3. Plans for the election give men and women above the age of 24 years the right to vote, and to minors who served thirteen weeks at the front previous to November, 1918, will also be given the right of suffrage.

U. S. TRANSPORT AWAITS OUR PEACE DELEGATES

Expected to Sail Early Next Month —Council Overrules Greece on Smyrna.

PARIS, Nov. 18.—The United States transport America has been placed at the disposal of the American delegation to the Peace Conference for its voyage homeward. The transport will probably leave Brest with the delegation on board early in December.

Frank L. Polk, head of the American peace delegation, will start for London Thursday on private business. He will return to Paris on Tuesday.

As Premier Clemenceau is leaving Paris tomorrow for a four days' vacation it is probable that there will be no meeting of the Supreme Council for several days.

The Supreme Council today decided to inform Premier Venizelos of Crete that it could only confirm the view of the Peace Conference concerning the provisional character of the occupation of Smyrna by the Greeks.

The Bulgarian Peace Treaty will be signed on Thursday, Nov. 27, according to the decision of the Supreme Council today. The signing will take place in the Hotel de Ville at Neuilly.

BRITISH PLAN INSTITUTE TO STUDY LANGUAGES

London University Approves an Outlay of $2,500,000 to Further the Project.

Copyright, 1919, by The New York Times Company.
Special Cable to THE NEW YORK TIMES.

LONDON, Nov. 18.—The Senate of London University has approved a scheme, which is likely to cost nearly $2,500,000, for a building to house the Institute of Phonetics for research work in the languages of the British Empire.

The head of the phonetics department, after pointing out today that both Germany and France have long had institutes of phonetics, said that the English institute would be of first-rate importance to the commercial world.

"There are 100 languages in Assam, 100 in Burma, and when all the languages of India and Africa have been analyzed," he said, "we shall be able to give the commercial world a trade system whereby it will be able to converse with the natives without the use of the unsatisfactory interpreter."

Explaining some of the devices used in studying native languages, this expert produced an instrument known as the Kymograph. When a language is spoken into the kymograph by the native voice, the vibrations of the voice move a needle and are recorded on smoke paper on a revolving drum. The continuous curves thus drawn can then be translated into phonetic English, and, step by step, can ultimately be reproduced in book form.

Another way of getting the exact pronunciation is to take a photograph by X-ray of a person's head as he is speaking and so accurately determine the palate formation, while also in use are chalk-colored models to show where the tongue strikes when reproducing odd sounds.

Forty missionaries, who are going out to various parts of India and Africa, are now studying these demonstrations.

The dead languages of England are also being reconstructed, these include those spoken in Chaucer's and Shakespeare's times. One method is research among the ancient French grammars written to assist the French people to learn English and containing pronunciations.

An important branch proposed for the institute will be a museum wherein will be kept records of every known spoken language.

COUNTS WAR COST AT 337 BILLIONS

Economic Loss from Death of 9,998,771 Men Is Put at $33,551,276,280.

SEA LOSS OF $5,800,000,000

Carnegie Endowment Gives Value of Land Property Destroyed as $29,960,000,000.

ONE-THIRD LOST BY FRANCE

Cost to United States in Soldiers Killed, $800,000,000—To Russia, Leading List, $8,000,000,000.

Special to The New York Times.

WASHINGTON, Nov. 18.—In a volume of 258 pages, the Carnegie Endowment for Internal Peace presents figures and statements designed to give an approximate idea of the cost of the world war, both as to property destroyed and the many losses due to the great destruction of human life. The author is Ernest L. Bogart, Professor of Economics.

All the wars of the nineteenth century from the Napoleonic down to the Balkan wars of 1912-1913, show a loss of life of 4,449,300, according to the report, while the known and presumed dead of the world war reached 9,998,771. The monetary value of the individuals lost to each country is estimated, the highest value on human life being given to the United States, where each individual's economic worth is placed at $4,720, with England next at $4,140; Germany third, at $3,380; France and Belgium, each $2,900; Austria-Hungary at $2,720, and Russia, Italy, Serbia, Greece, and the other countries at $2,620.

With a loss of more than 4,000,000 the estimate puts Russia in the lead in human economic loss, the total being more than $8,000,000,000; Germany is next with $6,750,000,000; France, $4,800,000,000; England, $3,500,000,000; Austria-Hungary, $3,000,000,000; Italy $2,334,000,000; Serbia, $1,500,000,000; Turkey almost $1,000,000,000; Rumania, $800,000,000; Belgium, almost $800,000,000; the United States slightly more than $500,000,000; Bulgaria, a little more than $200,000,000; Greece, $75,000,000; Portugal, $8,800,000, and Japan, $900,000. On this basis the total in human life lost cost the world $33,551,276,280, and the loss to the world in civilian population is placed at an equal figure.

Frequent reference is made throughout the volume to articles, statistics and data which have appeared at various times in THE NEW YORK TIMES and the Current History Magazine of THE NEW YORK TIMES.

"It is a relief to turn from the tabulation of the loss of human life to that of property, for serious as this has been it does not involve the same elements of suffering and anguish," continues the report. "From a purely statistical standpoint, however, the attempt to determine property losses is the least satisfactory, as it is the most difficult. The destruction in France and Belgium, the devastated areas of Belgium, France, Russian Poland, Serbia, Italy and parts of Austria are probably incapable of exact determination, and it may well be doubted if the exact losses will ever be known."

The total property loss on land is put at $29,960,000,000, one-third of which was suffered by France alone, its loss being given as $10,000,000,000, with Belgium, next, at $4,000,000,000, and the other countries following as follows: Italy, $2,710,000,000; Serbia, Albania, and Montenegro, $2,000,000,000; The British Empire and Germany each, $1,750,000,000; Poland, $1,500,000,000; Russia, $1,250,000,000; Rumania, $1,000,000,000, and East Prussia, Austria, and Ukraine together, the same amount.

In the property losses on sea, that is, to shipping and cargo, the report estimates that the construction cost of the tonnage loss can scarcely be estimated at less than $200 a ton, and the monetary loss involved in the sinking of this 15,309,392 gross tons may, therefore, be placed at about $3,000,000,000. To this is added loss of cargo, which is estimated at $250 a ton, giving a cargo loss of $3,800,000,000, and a total tonnage and cargo loss of $6,800,000,000.

Among the indirect costs of the war loss of production is placed at $40,000,000

KIDDER, PEABODY & CO.

115 Devonshire St, BOSTON — 17 Wall St, NEW YORK

Investment Securities
Foreign Exchange
Letters of Credit

Correspondents of
Baring Brothers & Co., Ltd.
LONDON

Invest Your Money Conservatively

Do not overlook the fact that railroad bonds, hydro-electric bonds, electric light and power bonds, government and municipal bonds, industrial bonds and many investment preferred stocks are now obtainable at prices far below intrinsic values. Securities of this character, selected with proper discrimination, offer unusual opportunities, not only as to enhancement of value, but also as to the return on the invested capital.

Send for Circular No. 1252. "Conservative Investments"

Spencer Trask & Co.
25 Broad Street, New York
ALBANY BOSTON CHICAGO
Members New York Stock Exchange

Maury Rogers & Auchincloss

New Influences Affecting Railroad Bonds

This review sent upon request

Members
N. Y. Stock Exchange
N. Y. Cotton Exchange
Chicago Board of Trade

25 Broad St.

A New Interesting Booklet

describing an attractive investment opportunity in an essential industry which is rapidly expanding. Booklet, together with complete circular, sent upon request.

Ask for Booklet A

W. G. Souders & Co.
Investment Securities
31 Nassau Street, New York
Chicago Detroit Milwaukee

PRICHITT & CO.

MEMBERS OF NEW YORK STOCK EXCHANGE

INVESTMENT SECURITIES

SIXTY-BROADWAY NEW YORK CITY

FINANCIAL MARKETS

Stocks Go Lower on General Selling, Recovering Slightly at Close—Exchanges Weak.

The stock market apparently has reached the period of "secondary liquidation" which usually follows any severe setback, and yesterday there were many who, presumably, had held on during last week's bad break who were anxious to lighten their commitments and were taking advantage of any recoveries, no matter how small, to do so. There seemed to be an abundance of selling orders at all times, with the exception of the last few minutes of business, when, for some unknown reason, recoveries occurred all through the list. These recoveries, in a majority of cases, were mild and did not go far, but in one or two stocks they were very brisk and ran to as much as 6 to 8 points. However, the stock which fared best in this late recovery was the one which had suffered most severely earlier in the day, and even with its late upward reaction finished the day at a decided net loss.

For the most part the market was heavy. The selling broke out early in the day, was checked for a little while, and then came on again in the afternoon, running its course in the middle of the last hour and permitting the upswing at the close. This rally, though, was not of the kind which could be called impressive and was brought about on relatively light sales. One rather significant feature of the day was the fact that the issues which developed the greatest weakness yesterday were mostly those which had withstood pressure the best last week. This, as it was interpreted by most observers, pointed plainly enough to the belated liquidation by those who had held through the recent turmoil.

That Wall Street is still very nervous and unsettled was evidenced by the innumerable rumors of dire happenings about to be realized which were circulated in the financial district yesterday. One of these, very widely spread about the Street, had it that the Federal Reserve Bank authorities would issue another important, and, of course, drastic, statement directly after the close of the stock market. Nothing came of it, for the Reserve Bank officials not only did not issue a statement, but disclaimed all knowledge of any further action to be taken in the direction of curbing speculation, either by the local institution or by the Reserve Board, at Washington.

Another rumor, and perhaps one better based on fact, was that the pools which are alleged to have been operating rather extensively have been told to curtail their activities. Assuming that pools have been at work, as everyone in Wall Street is willing to assume, and that they have been the chief cause for most of the stock market excitement, it would seem to be entirely logical that some halt should be called, and certainly in yesterday's market it looked very much as if stocks were being sold by what New Street is pleased to call "they."

The money market continued firm. The renewal rate was made at 12 per cent. and was held there all day. This further bears out the belief that there is some form of unofficial agreement among the banks to keep the renewal rate at fairly stiff figures. Yesterday there were the usual reports of considerable sums to be had, but only at the high rates. How much warrant there is in these reports it is hard to say, but there is no disbelieving them in stock market circles.

The exchanges all pointed downward again, with sterling going to the extreme low of $4.04¼ for sight bills. This low rate was not reached until well after 2 o'clock, the usual hour for closing the mart. Other allied exchanges also broke badly yesterday, but some of the erstwhile neutrals showed slight improvement. Apropos of the break in sterling and French francs, it was said that the process of releasing credits which have been tied up as a result of the dock strikes and the subsequent congestion at the port is now in full swing, and that as these credits are released the exchange market is likely to be flooded with bills drawn against the consignments of goods now moving. This, while it has a most adverse influence on the exchange market, may well work to the material benefit of the local credit situation.

MONEY AND EXCHANGE.

TUESDAY, NOV. 18.

Call Loans on Stocks and Bonds.

High.	Low.	Renewal.	Last.
12	12	12	12

Call Loans on Acceptances.

Prime eligible acceptances.....4½

Time Loans.

MIXED COLLAT'L. ALL INDUSTRIALS.
Sixty days.....7 Sixty days.....8
Ninety days.....7 Ninety days.....8
Four months.....7 Four months.....8
Five months.....7 Five months.....8
Six months.....7 Six months.....8

Discount Rates, Federal Reserve Bank.

Commercial paper—
15 days, 4½; 16 to 90 days, 4½

Government paper—
15 days, 4½; 16 to 90 days, 4½

Trade and bankers' acceptances, 90 days, 4½

Open Market Rates, Bankers' Acceptances.

Eligible for rediscount with Reserve Bank—	Buying.	Selling.
90 to 120 days	4¾	4½
Nonmember and private bankers eligible, 60 to 90 days	4¾	4½
Not eligible, 60 to 90 days	4¾	4½

Commercial Paper.

30 to 90 days	5½
4 to 6 months	5½

Other Names.

4 to 6 months	5¾

FOREIGN EXCHANGE.

Rates of Rates.

Sterling—	High.	Low.	Last.	Change.
Demand	$4.06¾	$4.04¼	$4.04¼	—.04¾
Cables	4.07⅛	4.05¾	4.05¾	—.04⅝
France—				
Demand	9.62	9.59	9.60	—.13
Cables	9.60	9.57	9.57	—.13

Closing Rates.

Normal Rates of Exch.	Yesterday's Close—Demand or Checks.	Cables.
4.8665 London	$4.05¼	$4.05¾
5.1813 Paris	9.59	9.61
5.1813 Belgium	9.85	9.85
China—		
Hongkong	100.00	100.19
Shanghai	149.50	149.75
Peking	150.00	150.50
40.20 Holland	37.375	37.50
19.30 Greece	17.75	18.00
5.1913 Greece	12.13	12.11
32.44 India—		
Bombay	42.22	42.50
Calcutta	42.22	42.50
49.85 Japan—		
Kobe	50.50	50.75
Yokohama	50.50	50.75
19.30 Spain	20.15	20.27
50.00 Philippine Islands—		
Manila	48.75	49.00
26.80 Scandinavia—		
Stockholm	22.85	23.00
Christiania	22.25	22.40
Copenhagen	20.60	20.75
South America—		
42.44 Buenos Aires	43.05	43.15
32.44 Rio	34.37	34.47
51.84 Russia (currency)—	Bid.	Asked.
100 rubles	4.25	4.50
500 rubles	3.90	4.00

The following exchange rates are quoted in the open market:

	Cents Per Kronen. Checks.	Cables.
23.82 Germany	*2.15	2.16
23.85 Poland	2.15	2.25
20.26 Austria	.90	1.00
20.28 Jugoslavia	1.20	1.25
20.26 Czechoslavakia	2.05	2.15
19.30 Belgrade	5.25	5.35
19.30 Finland	14.00	4.15
19.30 Rumania	13.00	4.00

*Cents per mark, †Finmarks. ‡Lei. §Dinar.

TIME BILLS ON LONDON.

Bankers—	Commercial—
60 Days. 90 Days.	60 Days. 90 Days.
Nominal.	$3.99¾ $3.97⅛

Clearing House Exchanges.

Clearing House exchanges, $1,161,860,-955; balances, $59,200,287; Sub-Treasury credit balance, $534,129; Federal Reserve credit balance, $44,239,872.

Domestic Exchanges.

Rates on New York at domestic centres: Boston, par; Chicago, par; St. Louis 25@15c discount; San Francisco, par; Montreal, $43.75.

Silver Quotations.

Bar silver in London, 70d; in New York, $1.37; Mexican dollars, $1.00¾ @ $1.04¾.

NEW YORK STOCK EXCHANGE

TUESDAY, NOV. 18, 1919.

	1919.	1918.	1917.
Day's sales	1,176,674	842,672	406,215
Year to date	279,117,627	126,182,423	167,5-1,811

Closing Bid.	Ask.	Sales.		First.	High.	Low.	Last.	Net Chge.
35¾	36½	100	Adams Express	36⅛	36⅞	36½	36½	—¼
60	61	900	Advance Rumely	61	61	60	60	—1
70	71	500	Advance Rumely pf	71¾	71¾	70½	70½	—1
81	82½	1,500	Ajax Rubber	86	86	82	82	—3½
2⅝	2⅞	1,300	Alaska Gold Mines	2⅝	2⅝	2⅝	2¾	+⅛
2	2½	18,000	Alaska Juneau	2⅛	2⅛	1⅞	2⅛	+⅛
42¾	43	2,800	Allis-Chalmers Mfg	43⅝	43½	42⅞	42⅞	—¾
93	96½	100	Am. Agri. Chem. pf	93	93	93	93	
92	94	900	Am. Beet Sugar	92	92	91⅛	91⅛	—¾
123¾	124	2,500	Am. Bosch Magneto	127	127	122	122¾	—3½
53	53⅝	4,400	Am. Can	53½	53⅝	52⅝	53	—⅜
101¾	102	100	Am. Can pf	101⅝	101⅞	101⅞	101¾	—⅛
133	135¾	3,500	Am. Car & Fdry	135⅝	136½	133½	133½	—1½
115	116	100	Am. Car & Fdry pf	115⅝	115⅝	115⅝	115⅝	+⅛
52	53	1,000	Am. Cotton Oil	54	54	52½	52½	—1½
10½	11	1,900	Am. Druggists	10⅝	10⅝	10⅝	10⅝	
86	88	300	Am. Express	90	89½	89	89½	+⅞
32¼	32⅞	1,400	Am. H. & Leather	33⅛	34⅛	32¼	32¼	—1⅛
122½	123¼	1,000	Am. H. & L. pf	124½	124½	122½	122½	—1½
41	43	400	Am. Ice	47	47	44	44	—2½
62¾	64	100	Am. Ice pf	64	64	64	64	
111½	112	6,600	American International	113¾	114⅛	111¼	111½	—2¼
70½	71	1,800	Am. Linseed	71⅝	72½	70⅝	70⅝	—1½
94½	95¾	200	Am. Linseed pf	94½	94½	93	93	—2
93½	94	19,500	Am. Locomotive	96⅝	96⅞	93	93	—3
30½	31¼	4,800	Am. Ship & Com	34½	34⅞	31	31	—3½
98	99¾	2,700	Am. Smelt. & Ref	99⅝	101	99¼	99¼	—¾
98	98¾	100	Am. Smelt. & R. pf	98¾	98¾	98¾	98¾	—1
115	116	200	Am. Snuff	114½	118	114½	118	+3½
39½	40	2,000	Am. Steel Fdries	41⅝	41⅞	40	40	—1½
92	93	100	Am. Steel Fdries pf	92½	92⅞	92½	92½	—½
136⅜	137	2,200	Am. Sugar Ref	136	138⅝	136	138	—½
116½	118	100	Am. Sugar Ref. pf	117	117	117	117	+½
85¼	85¾	19,000	Am. Sumatra Tob	86⅞	90	84	85½	—1⅝
10	12½	300	Ann Arbor	13¾	13½	11	11	+1
20	26	100	Ann Arbor pf	21	21	21	21	
100	100⅛	3,200	Am. Tel. & Tel	100½	100⅞	100	100	—⅛
97½	100	200	Am. Tob. pf. new	99⅝	99⅝	99⅝	99⅝	—⅜
120	120⅜	5,000	Am. Woolen	123½	124⅝	120	120	—4½
103¼	104	100	Am. Woolen pf	104	104	104	104	+¼
57	60	1,300	Am. Writing P. pf	60	59½	57	57¼	—3½
17¾	18½	300	Am. Zinc, L. & S	18	18⅝	18	18	+⅛
64½	65	7,400	Anaconda Copper	65¾	66⅝	64¼	65	—⅛
6¼	7	5,700	Assets Realization	8⅝	9	6¼	6½	—1⅛
50	51	920	Asso. Dry Goods	51⅜	52	50¾	50¾	—2
112¾	115	400	Associated Oil	113	115	113	113	+1
90	90¼	3,400	Atch., T. & S. F	91¼	92½	90½	90⅝	—⅛
78¾	79	1,400	Atch., T. & S. F. pf	78⅝	79½	78⅝	79	—⅛
93	95¼	100	Atlantic Coast Line	95⅞	95⅞	95⅞	95⅞	—⅛
165	166	4,500	At., Gulf & West I	163½	170	163½	166	+2
15	16	900	Auto Sales	15¾	15⅞	15	15	—1
105¾	106	42,000	Baldwin Loco	108½	109¾	103	106	—1⅝
104	106	100	Do. pf	105½	105½	105½	105½	+1
39½	39⅝	1,000	Baltimore & Ohio	40	40	39½	39½	—½
49⅝	50¾	1,000	Do. pf	51	51	50	50	—1
120¾	121	800	Barrett Co	121⅝	121⅞	120	120	—1⅝
112	114	100	Do pf	114	114	114	114	—½
1⅛	1⅝	1,100	Batopilas Mining	1⅝	1⅝	1⅛	1⅛	—⅛
29¼	31	1,400	Bethlehem Motors	31¼	31½	29¼	29¼	—1¾
93½	94	28,000	Beth. Steel, Cl. B	96	96⅞	93¾	93¾	—2½
113½	115	300	Do 8% pf	114⅝	114⅝	113¾	113¾	—¾
14½	15½	600	Booth Fisheries	15⅝	15⅝	15	15	—½
18½	18⅝	800	B'klyn Rap. Tran	19	19	18½	18½	—½
14	15	600	Do trust rects	15	15	15	15	+½
58	62	1,100	B'klyn Union Gas	63¼	63¼	60	60	+1
		1,100	Brown Shoe	100	100¾	100	100	
8⅞	9½	300	Bruns. Ter. & R. S	9	9	9	9	
124	126	100	Burns Brothers	125	125	125	125	—¼
10¾	10⅝	1,900	Butte Cop. & Zinc	10⅝	10⅝	10¼	10⅜	—⅛
21¼	22	1,100	Butte & Superior	22⅜	22⅜	21½	21⅝	—1⅛
29¼	29½	200	Caddo Cent. O. & R	29	29¼	29	29	
71¾	71¾	1,700	California Packing	78	78⅜	78	78	+1¾
43¾	44	800	California Petrol	44¼	44¼	43½	43¼	—1⅞
65	67½	800	Calumet & Arizona	68½	69	65½	69	+½
146	147	1,300	Canadian Pacific	148½	148¾	146¾	146¾	—1½
98	100	100	Case (J. I.) Co. pf	98½	98½	98½	98½	
96½	96	3,900	Central Leather	98¼	98¼	95⅝	95⅝	—2⅜
50	53½	1,000	Certain-Teed Prod	50	50	50	50	—1
60	60½	18,200	Cerro de Pasco Cop	62	63	60	60	—1
113	114	2,900	Chandler Motor	116	117	111¾	114	—1
58¾	59¾	1,400	Chesapeake & Ohio	61⅛	61½	59	59	—2½
9	11	200	Chicago & Alton	10	10	10	10	—½
9¾	9¾	300	Chi. G. Western	9¾	9¾	9¾	9¾	—½
43	43½	3,200	Chi., Mil. & St. P	44¾	44¾	43	43	—2½
63	63¾	2,700	Do pf	64⅝	64⅝	63	63	—2½
92¾	93	600	Chicago & N. W	93½	93½	92¾	92¾	—1½
106	107	300	Chi. Pneu. Tool	106	106	106	106	—1½
28¼	28½	3,800	Chi., R. I. & P	29½	29⅝	28	28¼	—1½
75	75⅞	800	Do 7% pf	76⅝	76⅝	75	75	—1⅛
63	64	300	Do 6% pf	64¼	64¼	64	64	—⅞
21	21¼	2,300	Chile Copper	20⅝	22	20⅝	21¼	+⅞
40	41	2,500	Chino Copper	41	42½	40	40	—1
45	46¼	200	C., C., C. & St. L	48½	48½	45	48	—1
88	90	1,100	Cluett, Peabody	93	93	90	90	—2
41	41½	2,100	Coca-Cola	41	41⅜	40½	41	—½
42	43	600	Col. Fuel & Iron	40¾	43¾	42	42	—1
23½	24	600	Colorado Southern	24¾	24¾	24	24	—½
53	55	100	Do 1st pf	53	53	53	53	+1
61½	61¾	500	Columbia Gas & El	61⅞	62½	61⅝	61⅝	—¾
62½	63⅝	3,700	Columbia Graph	64⅝	64⅝	62	62½	—1½
	93	100	Do pf	93	93	93	93	—1½
92	94½	100	Comp. Tab. Record	95¾	95¾	95¾	95¾	—1½
79	80½	200	Consol. Cigar pf	80	80	79½	79½	—1½
34	34¾	1,000	Consol. Textile	35	35	34½	34½	—1½
91½	93	600	Consolidated Gas	92¾	92¾	92	92	—1½
17⅛	18	500	Con. Int. Cal. Min	18	18	17½	17½	
88	89¼	700	Continental Can	90¼	90¼	87¾	87¾	—2¼
13	13½	1,800	Continental Candy	13¾	13¾	13	13	—½
81½	81¾	14,400	Corn Prod. Refin	85	85⅝	81½	81½	—3½
52	60	100	Crex Carpet	58	56	56	56	—6
185	187½	58,800	Crucible Steel	207	208½	178½	186	—24
		100	Crucible Steel pf	100	100	100	100	+¼
43⅜	44¼	15,800	Cuba Cane Sugar	44½	46¾	44	44	—1
33	33½	400	Cuba Cane Sug. pf	81½	83	83	83	+1¼
100	105	100	Cuba R. R. pf		101	101	101	
102¾	105	200	Delaware & Hud	103	103	102½	102½	—1¼
187½	189	200	Del., Lack. & West	190¾	190¾	189¾	189¾	—1
16½	17	2,600	Den. & Rio G. pf	17¾	17¾	16½	16½	+⅛
		800	Dome Mines	13	13	12¾	12¾	+⅛
8	10	100	Dul., S. S. & Atl. pf	8¼	8¼	8½	8½	
33	34	600	Elk Horn Coal	35¾	35¾	33	33	
92	95	300	Emer. Brant. pf	93	93	93	93	
131	133	3,700	Endicott Johnson	131½	135¾	131½	132½	+1¾
105	106¾	100	Endicott John. pf	105	105	105	105	+¼
15½	15⅝	1,400	Erie	16	16	15⅜	15⅝	+¼
24⅞	25	1,200	Erie 1st pf	25⅜	25¾	25	25	+¼
17⅛	18	100	Erie 2d pf	18⅜	18⅝	18⅝	18⅝	+¼
84	85	100	Fairbanks Co	84½	84½	84½	84½	+½
92½	93	1,500	Famous Players	96	96	92	92½	—4½
		4,000	Fam. Players rights	½	¾	¼	½	
28	32	100	Fed. M. & S. pf	31	31	31	31	
125	130	100	Fisher Body	125	125	125	125	—5
43	43¾	7,500	Fisk Rubber	44¾	45½	43	43½	—1¼
40	42	1,500	Freeport Texas	42	42	40	42	+2
22⅜	22½	1,500	Gaston, Wm. & W	22½	22½	22	22¾	—⅛
71	72	1,500	General Cigar	73½	74	72	72	—1
169	170	1,100	General Electric	171	171	169	169	—2
300½	310½	20,100	General Motors	318¼	320	308	310	—7½
89	90	200	General Motors pf	90	90	89½	89½	—½
83½	86	1,000	General Motors deb	86½	86½	85¼	85¼	—1
81	82	3,700	Goodrich (B.F.) Co	82	82	80	80¼	—1½
104	104½	100	Goodrich pf	104½	104½	104½	104½	—½
60	63¾	100	Granby Consol	62	62	62	62	+1
83½	85½	3,200	Great Northern pf	85⅞	86¾	85⅜	85½	—1
39	39¾	4,200	Gt. N. ctfs. for O.P.	40¼	40½	39	39¼	—1¼
40	40¾	900	Greene-Can. Cop	39¾	40½	40	40	—¼
69	70	2,200	Gulf States Steel	68	68	68	68	
	8¾	200	Gulf, Mob. & Nor	8¼	8¼	8½	8½	
56	59	1,100	Hasken & Barker	59¼	59¾	58¾	58¾	—1¼
65	67	100	Homestake Mining	66	66	66	66	—1½
92	92¾	700	Illinois Central	93¼	93¾	92	92	—1
56	56¾	4,700	Inspiration Copper	57¾	58¾	56	56	+¼
		600	Int. Consolidated	5¾	6	5¾	5¾	+⅛
15	16½	1,400	Int. Consol. pf	16¼	16¼	16	16	—2
22	23	300	Int. Agricultural	22	22	22	22	—2
83	85	200	Int. Agricul. pf	84	84¼	84	84½	—2
130⅜	130¾	1,400	Int. Harvester, new	133	133	130¾	130¾	—2¼
113⅞	114⅝	100	Int. Harv. pf., new	114	114	114	114	
53½	53	8,800	Int. Mer. Marine	52⅜	54⅛	52	52¼	—1
105⅛	106	8,900	Int. Mer. Mar. pf	105	107⅛	105	105¾	—1⅝
27½	28	2,000	Int. Nickel	25⅝	25⅝	25⅜	25½	—⅛
90	93¾	100	Int. Nickel pf	92¼	92¾	92¼	92¼	+¼
67	68	6,800	Int. Paper	71⅞	71⅞	68	68	—3½
		300	Iron Products	40¾	40¾	40	40	
23½	24	300	Jewel Tea	23¾	23¾	23	23½	—1½
30½	31	100	Jones Bros. Tea	30¾	30¾	30½	30½	—1½
19	19½	200	Kan. City Southern	19	19	19	19½	—½
48¾	50	100	Kan. City South. pf	49	49	49	49	—1
137	139½	500	Kelly Springf. Tire	140¼	140¼	138	138	
103½	105	100	Kelly Sp. T. 8% pf	105	105	103	105	
81	90	300	Kelsey Wheel	87	87	81	81	—6
31	33¼	6,700	Kennecott Copper	31	31½	31	31	+⅛
51¾	53	3,200	Keystone R. & Tire	51¾	51¾	49½	49¾	—2¾
85	85¾	5,100	Lackawanna Steel	88	88	85¼	85¾	—2
45	46	200	Lee Rubber & Tire	45	46	45	46	+1
34	34	2,500	Lee Rubber & Tire pf	34	34	33½	34	—½
46	46½	2,100	Lehigh Valley	46	46½	45½	45½	—½
107	107	1,300	Loose-W. B. 2d pf	107	107	107	107	—1
135	136	600	Lorillard (P.) Co	135	136	179¾	179¾	—1¾
116¾	116¾	1,000	Louisville & Nash	116¾	116¾	116¼	116¼	—⅝
54¼	54¾	500	Manhattan Elev	54¼	54¾	53½	53½	—2
74	74	200	Marlin-Rockwell	74	74	74	74	—3½
42¾	42¾	2,100	Maxwell Motors	42¾	42¾	40¾	40¾	—2
42	42		Do cfs. of dep	42	42	42	42	—¼
70	70	300	Max. Motors 1st pf	70	70	68¾	68¾	—1
69¾	69¾		Do cfs. of dep	69¾	69¾	69¾	69¾	
33	33	100	Do 2d pf. cfs. of d	33	33	33	33	—1
119	119	200	May Dept. Stores	119	119	119	119	+¾
201½	204	2,700	Mex. Petroleum	201½	204	192¾	194	—7
26	26	24,700	Miami Copper	26	26	25¼	25½	—¾
70	71¾	23,000	Middle States Oil	70	71¾	64½	65	—4½
52	52¼	12,700	Midvale Steel	52	52¼	50½	50¾	—1¾
11	11	100	Minn. St. L. new	11	11	11	11	—⅛
95¾	96	200	M., St. P. & S. S. M. pf	95¾	96	95¾	96	—3
12½	12⅝	1,500	Mo., Kan. & Texas	12½	12⅝	12	12	
16⅜	16⅝	100	Mo., Kan. & T. pf	16⅜	16⅝	16⅜	16⅜	—⅜
27½	28¼	4,900	Missouri Pacific	27½	28¼	25¾	25¾	—1½
47¾	48	500	Missouri Pacific pf	47¾	48	46¾	46¾	—1½
62	62	100	Montana Power	62	62	62	62	—¾
70	70	70	Morris & Essex	70	70	70	70	
45	45½		Mullins Body	45	45½	45	45½	
112	112	112	Nash., C. & St. L	112	112	112	112	+1
36¼	36¾	500	Nat. Acme	36¼	36¾	36	36	—⅝
70	70	2,900	Nat. An. & Chem	70	70	66	67	—3
80¾	80¾	100	Nat. An. & Chem. pf	80¾	80¾	80¾	80¾	
117	117	300	Nat. Biscuit	117	117	116	116	—1
79	79	100	Nat. Cloak & Suit	79	79	79	79	—3½
13	13	100	Nat. Conduit & C	13	13	13	13	—⅛
77¼	77¼	400	Nat. Enam. & Sta	77¼	77¼	77¼	77¼	+¼
83½	84	1,200	Nat. Lead	83½	84	82	82	—2
46¾	47¾	200	N. O. Texas & Mex	46¾	47¾	46¾	46¾	—1¾
118½	118½	100	N. Y. Air Brake	118½	118½	117	117	—2
75¾	76	2,700	N. Y. Central	75¾	76⅞	73½	73⅝	—2
60	60	100	N. Y. Dock pf	60	60	60	60	
34	34	2,800	N. Y., N. H. & H	34	34	33	33	—1½
19	19	100	N. Y. Ont. & West	19	19	19	19	—½
102	102	900	Norfolk & Western	102	102	101¾	101¾	—¼
67	67	100	Norfolk & West. pf	67	67	67	67	—¼
86½	87	3,800	Northern Pacific	86½	87	86	86	—1
70½	70¾	200	Nova Scotia Steel C	70½	70¾	70	70	—1
50	50¾	4,000	Ohio Cities Gas	50	50½	50	50	—1
10⅛	10⅞	100	Ontario Mining	10⅛	10⅞	10⅛	10⅜	+⅛
8⅞	9¼	5,100	Okla. Prod. & Ref	9¼	9¾	8⅞	9¾	+⅞
		100	Otis Elevator	137	137	137	137	+½
37	37¾	600	Otis Steel	38	38	37	37	—½
60	61	2,000	Owens Bottle	61½	61½	60	60	—1½
72½	76	100	Pacific Develop	75¾	75¾	75¾	75¾	—1½
107¾	109	19,100	Pan. Am. Pet. & T	110	111	106½	107¾	—1½
¾	1	4,200	Do. rts	1	1¼	¾	1⅛	—⅛
34	35	200	Penn Seab. Steel	35¼	35¼	35	35	—1
42¾	43⅜	3,300	Pennsylvania R. R	42⅞	43	42⅜	42⅞	—⅛
39	40	300	People's Gas, Chi	39	39½	39	39½	—½
24½	24⅝	5,100	Pere Marquette	26⅝	26⅝	24¼	24¼	—1½
64	65	100	Pere Marq. prior pf	65

STANDARD O L ISSUES

PREFERRED STOCKS

STANDARD OIL CO. (NEW JERSEY) 7%

ATLANTIC REFINING COMPANY 7%

CHESEBROUGH MFG. COMPANY 7%

GALENA-SIGNAL OIL OLD & NEW 8%

PIERCE OIL CORP. Conv. 8%

Dividends Free of Normal Federal Income Tax.

CARL H. PFORZHEIMER & CO.

Dealers in Standard Oil Securities

25 BROAD ST.

Phones 4660-1-2-3-4 Broad

Foreign Exchange Situation

We have recently prepared for the benefit of our clients an interesting letter on the Foreign Exchange Situation, bringing out many vital facts bearing on the subject.

A few extra copies are available and will be sent to the first inquirers. Enclose 2c postage for circular No. 441.

MOODY'S INVESTORS SERVICE

John Moody, President

35 Nassau St., New York

Telephone Rector 2947-8-9

ODD LOTS

Municipal Bonds

Exempt from Federal Income Tax.

$5000 Clev., O., Reg. 4¼'s
March 1, 1926
4.05%

$1000 Jersey City, N. J., 4's
July 1, 1965
4.05%

$1000 Omaha, Neb., 4's
August 1, 1920
4.75%

$2000 Seattle, Wash., 5's
April 1, 1924
4.75%

$1000 P. of Port., Ore., 5's
January 1, 1922
4.75%

$1000 Portland, Ore., 4's
September 1, 1941
4.75%

$1000 State of Okla., 4's
August 1, 1920
4.75%

$2000 Ft. Worth, Tex., 4½'s
September 1, 1949-29
4.80%

$2000 Macomb Co., M., 6's
April 15, 1928
4.80%

$5000 Ottawa Co., O., 5's
March 3, 1925
4.80%

$6000 U. Towns'p, S. C., 5's
January 1, 1936 and 1939
5.00%

Sidney Spitzer & Co.

115 Broadway, New York

Free from the Federal Income Taxes

Tax Exempt in New Jersey

$100,000

Borough of Ft. Lee New Jersey

Coup. or Reg. 5½% Bonds

Due Dec. 1, 1922

At 102.25 and Interest

Yielding 4.70%

A Legal Investment for Savings Banks and Trustees in New Jersey.

Descriptive Circular Upon Request

GEO. B. GIBBONS & CO.

MUNICIPAL BONDS

40 WALL STREET NEW YORK

We maintain close markets in the following

RIGHTS

Amer. Exch. Nat. Bank
Lee Rubber & Tire
Famous Players-Lasky
Pan-American Petroleum
Standard Milling
Studebaker
Texas Company
White Motor

American Tobacco Dividend Scrip

Specialists in Rights and Scrips

McDONNELL & Co.

Members New York Stock Exchange

120 BROADWAY, NEW YORK

Phone Rector 7800.

EXCHANGES REFLECT RELEASE OF CREDIT

Low Rates Attributed to Forwarding of $300,000,000 Merchandise Held by Port Strike.

EXPECT NO SPEEDY RELIEF

Europe's Needs Expected to Continue Heavy Export Movement Despite Foreign Money Depreciation.

The $300,000,000 of credit which was tied up as a result of the longshoremen's strike and by the subsequent congestion at the port is being liquidated rapidly, according to bankers who are concerned in the matter, and the process of liquidation is one of the factors, if not the chief factor, now operating to depress foreign exchange rates, especially sterling exchange. Bankers yesterday estimated that something between $150,000,000 and $175,000,000 of the $300,000,000 of so-called "frozen" credit has been released during the last week or ten days by the freer movement of goods consigned for export. Most of this sum, it was further declared, has been realized through the sale of bills of exchange.

The movement of goods this last week is said to have been particularly heavy. This, while it undoubtedly helps the domestic credit situation by releasing credits, is said to have reacted to the serious detriment of the exchange market, and the break in sterling exchange, which has fallen from around $4.14 a week ago to the extreme low of $4.04½ reached late yesterday afternoon, was directly attributed to this factor. French exchange, which was quoted at 9.10 francs to the dollar at the beginning of last week, sold at 9.69 francs to the dollar yesterday. Italian rates, after their rally the middle of last week, when they got as high as 11.93, fell again in yesterday's dealings to 12.13.

In banking circles it was believed yesterday that this movement will continue for some weeks, and there were predictions made that sterling sight bills would sell at $4 or less before the end of the current week unless something entirely unforseen occurs to check the decline. It is expected that the outward flow of goods will continue at a high pace, despite the unfavorable and steadily declining exchanges, because of Europe's pressing need for American goods. The congestion at New York and elsewhere retarded this movement, but now that there is a more plentiful supply of shipping space and the goods are no longer being held at the docks, the outgo is expected to increase, rather than diminish, for the time being.

To add to the pressure on the foreign exchange market, it was explained yesterday that European buyers of American products are now finding great difficulty in securing bank accommodation here, because of the scarcity of credit and the high rates for money. Under the circumstances, the Europeans are forced to forward to this centre a greater amount of their own funds than would normally be the case, and as these funds can be brought here only through the sale of bills of exchange the pressure on the local market is multiplied.

That there can be no immediate relief is said to be evident because of the congestion at interior cities. The tying up of traffic at the seaboard made traffic back up in the interior, as lack of terminal storage facilities caused many shippers to hold their goods and also forced many railroads to keep cars tied up some distance from the point of embarkation. Reports from the West and the South have repeatedly spoken of this situation, and within the last few days Kansas City, among others, has complained bitterly that a considerable amount of credit was "tied up on the railroad tracks."

As soon as the goods now at New York and the other Atlantic ports are moved aboard ship other goods held at interior points will be started moving in this direction. This, it is expected, will relieve the credit situation in the interior more speedily than it will benefit New York, for as the goods leave the interior much of the banking burden will be transferred to New York, so that the interior will gain, while New York will merely be relieved of one burden and then be given another. How long it will take to correct the whole situation bankers hesitate to say.

In yesterday's foreign exchange market the pronounced weakness in German marks was attributed to a situation somewhat different from the one governing sterling and francs. The chief cause for the weakness of marks, which sold down to a new low record at 2 1-10 cents each, was said to be the heavy selling for account of Spain. The Spaniards, according to reports received here, have been conducting an elaborate speculation in German exchange, which went to such lengths that the Spanish Government recently decided it necessary to prohibit the practice. This resulted in the overthrowing of considerable quantities of German mark exchange and an accompanying buying movement in Spanish pesetas, which has put marks down in this market and advanced the Spanish rate.

$2 Gas Approved in New Jersey.

TRENTON, N. J., Nov. 18—An increase in the charge to the consumer for gas from $1.83 per thousand cubic feet by the Tuckerton Gas Company, to $2 was approved today by the State Board of Public Utility Commissioners. The company asked for the increase declaring it had been notified that the purchase price of gas from the Ocean County Gas Company to the Tuckerton concern would be increased 17 cents a thousand cubic feet.

SHORT TERM NOTES.

Security.	Rate.	Date.	Bid.	Ask.	Yield.
Argen. Gov...6	May 15,'20	98⅝	99¼	7.50
Dom. of Can.5	Apr., 1921	97¼	98	6.05
Dom. of Can.5	Dec., 1925	92¾	94½	6.50
Norway Gov.6	Feb., 1925	98¼	99¼	6.10
Russ Gov.rub5½	Feb. 15,'28	50	55	..
Russ. Gov...6½	Dec., 1923	37	39	..
Swiss Govt...5	Mar., 1920	99¾	99½	5.25
War P. Corp.5	Apr., 1920	99¾	99⅞	5.25
Company Issues.				
Am. Cot. Oil.6	Sep. 2,'24	97½	98¼	6.35
A. T. & T...6	Feb., 1924	98⅜	97¼	7.00
Am. Thread.6	Dec. 10,'23	98½	100	6.00
Am. Tob. Co.7	Nov., 1920	100¾	101¼	5.95
Am. Tob. Co.7	Nov., 1921	101	102	5.90
Am. Tob. Co.7	Nov., 1922	103	105	5.80
Am. Tob. Co.7	Nov., 1923	102½	106	6.00
Beth. S. Corp.7	July 15,'22	100⅜	101¼	6.65
Beth. S. Corp.7	July 15,'23	100⅜	101¼	6.65
Can. North...6	Feb., 1925	98½	99½	6.25
Can. North...6	Aug., 1924	98½	99⅛	6.15
Can. Pac. Ry.6	Mar. 2,'24	99⅜	99	6.20
C. Argen. Ry.6	Feb., 1927	85	87	8.30
Chi., R. & I.5	July 19,'21	94¾	95¼	7.10
Chi. Pn. Tool.6	Oct., 1920	99¾	100⅜	6.00
Chi. Pn. Tool.6	Oct., 1921	99½	100	6.00
C., R. I. & P.6	Feb., 1922	97	98	6.80
Cub.-A. Sug..8	Jan., 1920	99⅜	100¼	5.00
Cub.-A. Sug..8	Jan., 1921	99⅞	100¼	6.85
Cudahy P.Co.7	July 15,'23	100⅜	101¼	6.65
Del. & Hud...6	Aug., 1920	99	99½	5.50
Fed. Sug. R..8	Jan., 1920	99¾	97¾	6.50
I. R. T.....7	Sep., 1921	97	98½	..
Laclede G.Co.7	Jan., 1920	99⅜	99½	7.10
N. Y. C. w. i.4	Sep., 1920	99⅞	100	6.00
Phila. Co....6	Feb., 1922	94	95	7.00
Penn. Co....4½	June 15,'21	97¼	97⅝	5.85
Proc. & Gam.7	Mar., 1920	100¾	100⅝	5.20
Proc. & Gam.7	Mar., 1921	101¼	101¾	5.70
Proc. & Gam.7	Mar., 1922	102¼	102⅝	5.80
Proc. & Gam.7	Mar., 1923	103¼	103⅝	5.80
Pub. Corp.7c.	Mar., 1925	89	91	..
R. J. Reynolds Tobacco ...6	Aug., 1922	99¼	99⅝	6.20
Roch. R. & L.7	Sep., 1921	99	101	6.45
Southern Ry.	May., 1922	95¾	96¼	7.50
Stude. Corp...7	Jan., 1921	100	102	..
Swift & Co...6	Aug. 15,'21	99¾	100	6.00
Utah S. Corp.6	Sep. 15,'22	87	89½	16.10
W. U. & M..6	Feb. 15,'30	100	100¾	5.25

THE TREASURY STATEMENT.

Special to The New York Times.

WASHINGTON, Nov. 18—Revenue receipts:

	This month.	Fiscal yr.
Internal revenue	$14,409,150	$105,160,740
Income and excess profits taxes	9,964,899	1,062,424,447
Miscellaneous	60,416,934	873,365,511
Misc. revenue	35,684,306	283,286,861
Total receipts	$120,446,240	$2,024,207,870
Excess of disb. over receipts exclus. of principal of public debt	118,630,727	1,209,527,903
Expenditures	252,114,021	3,916,660,710

MARKET AVERAGES.

STOCKS.

YESTERDAY'S RANGE.

	High.	Low.	Last.	Net Ch'ge.
25 railroads	61.74	60.46	60.64	—1.11
25 industrials	121.07	116.39	117.16	—2.94
50 stocks	91.40	88.42	88.85	—2.03

DAILY RANGE OF 50 STOCKS.

	High.	Low.	Last.	Net Ch'ge.
Nov. 17	91.30	89.64	90.87	—.41
Nov. 15	91.85	90.57	91.28	—.40
Nov. 14	92.74	89.90	91.09	—1.65
Nov. 13	91.46	86.53	90.82	+3.12
Nov. 12	92.78	89.95	87.71	—4.72
Nov. 11	95.04	91.96	92.46	—1.57
Nov. 10	96.06	93.90	94.10	—1.96

MONTHLY RANGE OF 50 STOCKS.

Nov.	High.		Low.		Last.
*1919	99.89	Nov. 5	94.59	Nov. 13	88.85
1918	80.16	Nov. 12	71.06	Nov. 26	78.80
1917	86.18	Nov. 23	80.42	Nov. 8	84.02
1916	101.51	Nov. 20	97.77	Nov. 1	97.53
1915	86.15	Nov. 1	83.76	Nov. 16	90.39

YEARLY RANGE OF 50 STOCKS.

	High.		Low.		Last.
*1919	99.89	Nov. 5	60.75	Jan. 24	88.85
†1918	80.16	Nov. 12	71.45	Jan. 15	78.80
Full Years.					
1918	80.10	Nov. 12	64.13	Jan. 15	78.80
1917	90.46	Jan. 4	57.48	Dec. 20	65.56
1916	101.53	Nov. 20	80.91	Apr. 22	88.22
1915	94.15	Oct. 22	58.90	Feb. 24	91.39

*To date. †To corresponding date last year.

BONDS.

YESTERDAY'S CLOSE.

		Net Change— Day.	Month.	Year.
40 issues	78.98	—.04	—2.06	—7.83

DAILY RANGE OF 40 BONDS.

Nov. 17	78.87	—.07	Nov. 8	74.89	—.01
Nov. 15	74.04	+.08	Nov. 7	74.40	+.10
Nov. 14	78.93	+.15	Nov. 6	74.30	—.05
Nov. 13	78.80	—.07	Nov. 5	74.35	—.05
Nov. 12	78.87	—.20	Nov. 4	Holiday.	
Nov. 11	79.07	—.22	Nov. 3	74.40	+.07
Nov. 10	79.29	—.10	Nov. 1	74.33	—.15

YEARLY RANGE OF 40 BONDS.

	High.		Low.		Last.
*1919	79.06	June 2	73.80	Nov. 13	78.93
†1918	82.56	Nov. 12	76.65	Sep. 27	81.76
Full Years.					
1918	82.80	Nov. 12	75.25	Sep. 27	78.78
1917	89.48	Jan. 30	74.24	Dec. 20	74.52
1916	90.18	Nov. 27	88.10	Apr. 29	88.01

*To date. †To corresponding date last year.

TO VOTE ON STOCK INCREASE

Directors of Bankers Trust Recommend Capitalization of $20,000,000.

An increase in the capital stock of the Bankers Trust Company from $15,000,000 to $20,000,000 has been recommended by the Board of Directors. A special meeting of the stockholders has been called for Dec. 15 to pass upon the proposal. Provided the increase is sanctioned new stock will be offered to stockholders of record Dec. 4 at $100 a share on the basis of one share of new stock for every three old shares. Bankers Trust shares are now quoted at $495.

Since the Bankers Trust Company was organized in 1903 with a capital of $1,000,000, it has increased its capital stock five times as follows: Aug. 3, 1909, to $3,000,000; Aug. 7, 1911, to $5,000,000; March 18, 1912, to $10,000,000; April 23, 1917, to $11,250,000, and Dec. 27, 1918, to $15,000,000. The last published statement of the company, as of Sept. 12, 1919, shows capital of $15,000,000, surplus fund of $11,250,000, and undivided profits of $7,536,520, with total resources of $417,578,754.

American Cotton Oil Co. Gains.

The annual report of the American Cotton Oil Company for the year ended Aug. 31, 1919, shows a surplus after taxes of $1,844,214. This is equivalent, after preferred dividends, to $6.06 a share on the common stock. In the preceding year the surplus was $1,661,328, which was equivalent, after preferred dividends, to $5.18 a share on the common.

Prices Firm on Paris Bourse.

PARIS, Nov. 18.—Prices were firm on the bourse today.

Three per cent. rentes, 61 francs 50 centimes for cash.

Exchange on London, 39 francs 35 centimes.

Five per cent. loan, 89 francs 30 centimes.

The dollar was quoted at 9 francs 61 centimes.

London Money Market.

LONDON, Nov. 18.—Bar silver 70d per ounce. Money 2½ per cent.

Discount rates—Short bills 5% per cent. Three months bills 5% per cent.

Gold premiums at Lisbon $140.

FINANCIAL NOTES.

Directors of the new Industrial Bank of New York announce the election of Ralph Stephenson as Senior Vice President. Mr. Stephenson was formerly a partner of Harris, Forbes & Co. of Boston.

E. F. Simms, President of the Simms Petroleum Company; O. L. Gubelman of Knauth, Nachod & Kuhne, and Thomas Streeter, Vice President of the American International Corporation, are inspecting oil properties in Oklahoma.

The Corporation Trust Company has been appointed Registrar for the stocks of the Tillotson Manufacturing Company and the Thraman Oil Company.

Stone, Prosser & Doty have prepared a special circular on the Eastman Kodak Company.

A. C. Watt, formerly of The Magazine of Wall Street, is now with Robert C. Mayer & Co.

Pynchon & Co. have prepared a comparative analysis dealing with the fundamentals of interest regarding six of the leading steel stocks.

COTTON PRICES DROP, LIMIT RULE INVOKED

Closing Losses Range from 128 Points for December to 190 Points for March.

LOCAL SPOT MARKET WEAK

Apprehension Felt as to Outcome of Federal Reserve Governors' Meeting Today.

The cotton market broke badly again yesterday, and at one time the 200-point limit rule had to be invoked, and while there was some light rally in the late trading, prices closed the day at net losses which ranged from 128 points in December to 190 points in March. Spot cotton in the local market closed weak, off 100 points, or a full cent a pound, to the basis of 38.65 for middling.

The opening was fairly firm. First prices showed gains of about 20 points on the average, and September of next year's crop was up 30 points, to 30.35. These prices, however, did not survive long, as the selling by Southern and Wall Street interests soon turned the market downward, and by midday the market was well under Monday's closing levels. The early firmness was attributed to the better than due Liverpool cables and the strength in some of the Southern spot markets. The hedge selling by Southern spot interests and the liquidation of long future contracts by Wall Street speculators soon absorbed all the supporting buying orders and after that was done the market fell rapidly.

There was again a good deal of apprehension over the possibility of unfavorable action by the Federal Reserve Governors who meet at Washington today. It was feared that the Governors' conference would result in some recommendations looking to curtailment in speculation, both in futures and spots, and this fear appeared to be more seriously entertained by the South than by local operators. Mr. Harding, Governor of the Reserve Board, said on Monday that it was not the intention to call cotton loans, but to increase the margin of safety for the banks, but in speculative circles this is thought to be merely a forerunner of much more drastic action by the Reserve authorities.

Crop news continued bad, and exports kept up their very rapid pace. These factors, however, were more than discounted by the further fall in foreign exchange rates, and the continuance of tight money. Yesterday's export clearances totaled 32,705 bales, of which 22,703 bales went to Great Britain, 170 to France, and 9,832 to other parts of the Continent. For the week to date the exports have amounted to 44,387 bales, against 206,146 bales last week. In the trade it is expected that this week's movement will equal that of last week.

Yesterday's quotations follow:

	Open.	High.	Low.	Close.	Prev. Close.
Dec	37.00	37.06	35.85	35.60@35.65	36.68
Jan	35.45	35.70	33.70	33.85@33.98	35.48
Nov	33.90	34.00	32.00	32.00@32.05	33.90
May	32.75	32.85	30.55	30.96@31.00	32.07
July	31.95	32.00	30.00	30.15@30.25	31.75
Sept	30.35	30.35	29.10	28.30	28.75

The local market for spot cotton was heavy, down 100 points, to 38.65c, for middling upland; sales, none.

Southern spot markets were: Galveston, 40c; New Orleans, 39.25c; Savannah, 37c; Augusta, 38c; Memphis, 41.50c; Houston, 39.50c; Little Rock, 40c.

Yesterday's cotton statistics were:

	Yesterday.	Last Wk.	Last Yr
Port receipts	54,932	64,240	26,022
Exports	32,705	10,419	23,023
Exports, season	1,404,074	1,202,429	1,424,638
N. Y. stocks	62,432	65,815	131,056
Port stocks	1,719,290	1,679,856	1,391,317
N. Y. arrivals	3,774	1,088	.....

Liverpool cables: Spot cotton was in fair demand at 24.05d for middling. Sales, 10,000 bales, of which 7,000 was American. Imports, 20,000 bales, American none. Futures opened steady, 47 to 53 points up, and closed steady, 15 to 46 points up on the day. Prices: Nov., 23.00d; Dec., 23.23d; Jan., 22.76d; March, 21.76d.

Manchester: Yarns were dull and cloths were hardening.

SLUMP IN COTTON MARKET.

Flood of Selling Orders Causes Decline in New Orleans Market.

NEW ORLEANS, Nov. 18.—Slumps of $10 a bale resulted from a flood of selling orders in the cotton market today, selling pressure being most severe in the afternoon, when the interior traded in a large way over both public and private wire systems. The extreme weakness of foreign exchange, continued high money, and fear that the shortage of coal would cause extensive closing down of mills were the main surface reasons for the offerings. Closing prices showed net losses of 146 to 188 points.

The close: December, 35.92; January, 34.01; March, 32.20; May, 31.05; July, 30.08.

Spot steady, 25 points lower; middling, 39.25.

Investment Securities

Specialists in New York State, Municipal and Foreign Government Bonds.

Inquiries regarding investments will receive our careful attention.

HERRICK & BENNETT

Members New York Stock Exchange

66 Broadway, New York

Branch Office: 51 East 42d St.

Short Term Notes

of an established industrial corporation, maturing in 3-5 years to yield 8%. No other funded debt. Value of property about 4 times this note issue.

Send for Circular T-27

J. M. Byrne & Co.

Members New York Stock Exchange

Bond Department

60 Broadway New York

Telephone Rector 7000

Listed & Unlisted Securities

Through our two direct private telephone wires

CANAL 1674

We offer special facilities for the prompt and efficient execution of orders.

L. Sherman Adams

Listed and Unlisted Securities

Member Boston Stock Exchange

New York Telephone Canal 1674

70 State Street Boston, Mass.

6 LEADING STEEL STOCKS

We have prepared a comparative analysis on the stocks of six of the leading steel companies.

Copy upon request.

PYNCHON & CO.

Members New York Stock Exchange

111 Broadway New York

Chicago St. Louis Milwaukee Toledo London Liverpool Paris

TOLEDO, OHIO

Secor & Bell

Members New York Stock Exchange

We invite your inquiry on

Libbey-Owens Sheet Glass Com. & Pfd.

Toledo Machine and Tool Stock

And all local securities.

Circular "T-44" on request.

Gardner Bldg. Toledo

W. W. Lanahan & Co.

Investment Securities

Members { New York Stock Exchange. Baltimore Stock Exchange.

Calvert Building, Baltimore

Telephone St. Paul 5775

Title Guarantee & Trust

McCLURE, JONES & REED

Members New York Stock Exchange

115 Broadway Phone 7662 Rector

Correspondence Invited

We invite correspondence on Stock Market commitments and all investment subjects. Frequent analytical reports issued and mailed gratis. Special weekly Cotton letter and Grain review sent upon request.

E. W. Wagner & Co.

Established 1887. Chicago

Members: NEW YORK STOCK EXCHANGE, NEW YORK COTTON EXCHANGE, NEW YORK PRODUCE EXCHANGE, NEW YORK COFFEE AND SUGAR EXCHANGE, NEW ORLEANS COTTON EXCHANGE, CHICAGO BOARD OF TRADE, CHICAGO STOCK EXCHANGE, CLEVELAND STOCK EXCHANGE, MINNEAPOLIS CHAMBER OF COMMERCE, ST. LOUIS MERCHANTS EXCHANGE, MILWAUKEE CHAMBER OF COMMERCE

33 New Street (Ground Floor) New York

Branches: 14 East 44th St. / Mad. Av. & 42d St. / 105 West 82d St. / 26 Court St., Brooklyn / 810 Broad St., Newark.

BID AND ASKED QUOTATIONS

FOREIGN ISSUES.

Closing quotations for Government and municipal bonds:

	Bid.	Asked.
Anglo-French 5s	96⅞	96⅝
Argentine 5s	77⅝	78
Dom. of Canada 5s, 1921	97½	98
Dom. of Canada 5s, 1926	93¾	93⅝
Dom. of Canada 5s, 1931	92⅜	93¼
Chinese Government 5s	87⅜	89⅜
Republic of Cuba ext. 5s, 1944	92½	92⅝
Republic of Cuba ext. 5s, 1949	84½	85
Republic of Cuba, ext. 4½s, 1949	77⅝	78
Dominican Republic 5s	67	67
City of Bordeaux 6s	92⅝	92⅞
City of Lyons 6s	92⅜	92⅝
City of Marseilles 6s	92½	92⅝
City of Paris 6s	95½	95⅝
Japanese 4½s	80⅜	81⅛
Japanese 4½s 2d Ser	80⅝	80
Japanese 4s	67	67
City of Tokio 5s	67	68½
Un. K. of Gt. Br. & Ir. 5½s, 1922	97⅞	98
Un. K. of Gt. Br. & Ir. 5½s, 1929	98¼	98¾
Un. K. of Gt. Br. & Ir. 5½s, 1921	97⅛	97⅜
Un. K. of Gt. Br. & Ir. 5½s, 1937	91½	91⅞
United States of Mexico 5s	43⅞	..
United States of Mexico 4s	42	40½

UNITED STATES ISSUES.

Closing quotations for Government bonds:

	Bid.	Asked.
2s, r. 1930	100½	..
2s, c. 1930	....	..
4s, r. 1925	103½	..
4s, c. 1925	106¾	..
Pan 2s, r. 1938	90½	..
Pan 2s, c. 1938	90½	..
Pan 2s, r. 1938	....	..
Pan 2s, c. 1938	90½	..
Pan 4s, r. 1938	....	..
Pan 4s, c. 1938	90½	..
Pan 2s, r. 1938	....	..
Pan 2s, c. 1938	....	..
Pan 4s	....	..
Dist of Col 3-65s	....	97

STOCKS.

Closing quotations for stocks in which there were no transactions:

	Bid.	Asked.
Alb & Sus	100	..
Allis-Ch M pf	90¾	92
Am Ag Ch	93½	96
Am Bk N	45½	47
Do pf	45	50
Am B Sug	55	94
Am B S & F	....	..
Pfd	95	98
Do pf	100	200
Am Le pf	106	107¼
Am M & G	51¼	52½
Am Shipb	130	..
Am Sm pf	90	94
Am Snf	80	100
Am Snf pf	80	..
Am S Tob pf	90	94½
Am T & C	85	90
Am Tob	240	251
Am Z pf	48½	50
Asso D G pf	69½	75
Do 2d pf	69¼	73½
Auto S pf	30	31
A. B & A	9¾	9¾
A. G & W I pf	60	71¼
Beth Steel, 91 pf	92	..
Do 7% pf	100	102¼
Buff & S	68	75
Do pf	90	94½
B'klyn Ed	97	98½
B. R & P	58	..
Burns Bros pf	110	115
Bush Ter	85	100
Bush Ter Co	20½	27½
Cal P pf	125	..
Cal F pf	77½	79
Can So	42	50
Cent L pf	107½	108¾
C R R pf	....	..
C N O	190	200
C & A	114	117½
Chain-teed 1st pf	86	90
Do 2d pf	71	..
C & A pf	12½	14½
C & E Ill	7	5½
Do pf	8	11
Chi Gt W	26	27
C & N W pf	120	122
Chi. St. P. M & Om	65	66
Do pf	99	100
C. C. C & St L pf	68	70
C & I Fdtg	..	30
Clu-P pf	103	106¼
Con Cig pf	61	62
C & S 2d pf	....	..
Cuba Cane	40	52
Cuba C pf	104	110
Cuba Cane	60	65
Corn P R pf	106	107
C-Am Sug	395	400
Do pf	107	..
D & R G	9	9¾
Det Ed	110	117½
Det U Ry	95	105
Dia Match	115	..
D. S. S & A	4¾	5¼
Em Bran	80	82
Elk H Coal pf	40	42
Erie & P	70	..
Fairbanks pf	98½	..
F. M. & H	10	11
Fisher Bdy pf	105	106
Gen Chem	190	200
Do pf	96	97
Gen Cig pf	95¾	100
Do D pf	95	98
G. M. & N pf	84½	85½
G. S. S	95	96
Hartman	87	90
Int. Paper pf	90	110
Do pf, sts	75	79
Int. Salt	65	70
Icwa Cent.	6	8
Jewel Tea pf	60	63
K. C. F. S & M pf	52	63
Kayser (J)	106	120
Do 1st pf	108	118
Kelly S. T pf	92	94
Kelsey Wh pf	97	100
K. & D. M	4½	8
Do pf	15	40
Kresge (SS)	130	150
Kress (S H)	70	85
Do pf	....	112
L. E. & W	9¾	11
Do pf	17½	23
Ligg & M	197	205
Do pf	105	111
L-W Elec	60	80¾
Do 1st pf	98	103
Lorill'd Co pf	112	114
M'Kay Cos	72½	75
Do pf	64	64½
Man B'ch	¾	2
M. Parry	27	27½
Mash Alk	31	40
Max M	32	..
pf	32¾	33
M Dep Sts pf	103	110
Mitch Cons	..	100
M. St P & S S M	96	97
Do 1	55	65
Mont P pf	93	102
Mull B pf	60	69¾
Nat B pf	112	116
Nat C & S pf	103	108
Nat Enp pf	100	103
N Lead pf	107	110
Nat Rys of M 1st pf	12½	14
Do 2d pf	6½	7
Nov Con C	16¾	17
N. Y. C & St L	32	50
Do 1st pf	68	70
Do 2d pf	65	68

	Bid.	Asked.
N Y Dock	47½	49
N. Y. L & W pf	90½	..
Nort Sta	14	15
North Am	55	57
Ohio F S	50	51½
Otis E pf	93	..
Owens B pf	100	101
Pac Coast	35	50
Do 1st pf	68	100
Do 2d pf	45	60
Pac Coast	34½	37½
Pac T & T	36	37
Pan-Am P & T pf	180	190
Peo & E	14	17
Pere M pf	46	59
Pett-Mull	35	45
Do 1st pf	92	102
P. C. C & St L pf	68	70
Pitts C pf	90	93
P. Ft W & C pf	126½	129
Pitts S pf	92	94
Pr Sti Car	101	102
P. S. N. J	..	72
Ry Sti Spr pf	105	108
Rem Type 1st pf	100	102
Rdg. 1st pf	84	85
Reiss & S	..	117
Rep I & S pf	106	107
St L S W	15	16½
Seab A L pf	17½	18
Scarab pf	117½	119½
S-S S & I pf	94½	97
So. P R	8	..
pf	110	120
St'd M, ex div	130	145
Stup Sti 1st pf	100	103
T P L Tr	300	500
Third Av	15	16
Tob P L & pf	6	12
Do cfts	11	12
Do pf	16	25
Do pf cts	19	25
T C I	85	124
Und Type pf	110	185
Do pf	110	115
Un Cig Sts	100	225
Do 1st pf	110	140
U D 2d pf	136½	..
U Rys Inv	8¾	10
Do pf	19	19¼
U S Exp	225	250
U S R & I	42	44
U S Sm pf	46	48½
Va. I. C & C	70	73
V.-C. R & P	43	45
Vulcan Det	24	28
Do pf	88	93
W Pac pf	82½	85
West U	117	120
W E & M 1st pf	65	75
Wilson pf	86	100
Wis Cent	20	24
W'w'th pf	115	117
Wor Pump pf	A	100
Do pf, B	74	78

France to America

"Those who state today that France is at the end of her strength, that she is exhausted by war and that she will not recover, are the very people who in 1914 predicted that at the end of three months the French people would accept a dishonorable peace.

"These people are answered today by the facts themselves. Not only in the trenches has France hurled her reply to her enemies. Our steel industry, our chemical and textile industries, are today prepared to resume their place in the world.

Gillette Safety Razor
Atlantic Steel
Batavia Rubber Pfd.
Goodyear Rubber 7% Pfd.
Columbia Motors
International Textbook
Mexican Eagle
Bucyrus

Kansas City Railways 7s, 1921
Caddo Cent. Oil & Ref. 6s, 1930
Common. Pr. of Neb. 6s, 1944
Chalmers Motors 6s, 1922
C., C., C. & St. L. 6s, 1929
Inter. Rap. Transit 7s, 1921
Amer. Tel. & Tel. 6s, '22 & '24

Morton Lachenbruch & Co.
PHILADELPHIA Land Title Bldg. Pel. Spruce 381 — NEW YORK 42 Broad St. Tel. Broad 7800

RAIL LOAN MEASURE GOES TO PRESIDENT

$400,000,000 Reimbursement Bill Passes—Won't Consider Foreign Credit Corporation.

NOW AWAITS ADJOURNMENT

Thinks the President Intends to Keep Control of Railroads Until July 1.

Special to The New York Times.

WASHINGTON, Nov. 18.—The House passed the bill authorizing the railroads to reimburse the Government to the amount of $400,000,000 advanced them for cars and other things, refused to consider the conference report to create a foreign credit corporation, and adjourned for the day with the announcement that no vital legislation would be considered during the nexxt few days.

Tonight the Senate passed a resolution, authorizing the House to adjourn at any time between now and Dec. 1. The House will adjourn, sine die, tomorrow, but before doing so will pass a resolution authorizing the Senate to quit when it sees fit.

Democrats led by Representative Wingo and Representative Kitchin strongly objected to the announcement made by Mr. Mondell, Republican floor leader, that there was no necessity to agree upon the conference report on the Edge bill in this session. Told by the opponents to adjournment that there was nothing more important before this Congress than this piece of legislation, Mr. Mondell scoffed at the remark, then moved for adjournment. He was halted long enough by Mr. Longworth to obtain recognition for the adoption of the resolution to extend the powers of the War Trade Board over the importation of dyes until Jan. 15.

This resolution, offered in the Senate by Senator Penrose, passed that body and becomes effective with the declaration of peace.

It became necessary for Congress to act on this resolution, Mr. Penrose said, to prevent German dyes being dumped here with the end of the war.

Before the House adjourned the members learned informally that the President had vetoed the bill retoring the powers to the Interstate Commerce Commission and removing his power to initiate rates while the railroads were under Government control.

This veto is generally accepted to mean that the President will retain the roads until July 1, which will give Congress sufficient time to write a railroad regulation bill and prepare legislation to deal with the labor situation among the railroads and basic industries. Leaders in the Senate say that the anti-strike clause will be taken from the Cummins bill and considered in a general labor program, which will be one of the chief matters to be considered by Congress in the next session.

The Reimbursement bill, passed finally in the House today, now goes to the President for his approval. In effect it gives the President power to receive certain shares of stocks and obligations from the railroads for $400,000,000 advanced by the Government for the purchase of cars and locomotives. A corporation is to be formed to issue the securities, which are to be known as an equipment trust. This corporation intends to sell the securities of the equipment trust and thereby reimburse the Government for the money long since expended.

Standard Oil Stocks

Bought—Sold—Quoted

C. C. Kerr & Co.
2 Wall St., N. Y. Phone 6780 Rector

FOUNDED 1802

Investment Securities
Letters of Credit
Foreign Exchange
Travelers' Checks
Correspondents Throughout the World.

Knauth Nachod & Kuhne
Members New York Stock Exchange.
Equitable Building New York

MILLER & CO.
Members New York Stock Exchange

Securities Bought for Investment or Carried on Conservative Margin

120 BROADWAY
Branch Offices
212 FIFTH AVENUE
S.W. COR. 25TH STREET
LONGACRE BUILDING
N.E. COR. 42nd ST. & BROADWAY
NEW YORK.

$100,000
New York State
Reg. 4½s.
Due Jan., 1964
Price to Yield 4.05%
Barr & Schmeltzer
Members New York Stock Exchange
14 Wall St. *Specialists.* New York.

Bankers Trust Rights

McCLURE, JONES & REED
Members New York Stock Exchange
115 Broadway Phone 7662 Rector

Bonds for Investment
Harris, Forbes & Co.
Pine Street, Corner William
NEW YORK

WANTS BANKERS TO MEET.

Head of Rotterdam Bank Urges Broad Conference on Credits.

W. Westerman, President of the Rotterdamsche Bankvereeniging, one of the largest financial institutions in Holland, who is now in this country on a tour of the leading cities, said yesterday that he was convinced the way to solve the problem of America's extension of credits to European countries was for leading American financiers and the most prominent Europeans to hold a conference. Mr. Westerman thought that such a conference, free from governmental interference of any kind, could arrive at more definite and constructive ideas and could draft a better program than would be possible in any other manner. The conclusions of this conference, he said, could be presented to the various governments concerned.

"We are witnessing the adoption of temporary expedients and hearing much discussion concerning possible action, but there is no positive direct progress being made toward a coherent and consistent cleaning up of the various financial messes produced by the war," said Mr. Westerman. "I wish to suggest that several prominent American bankers who have the confidence of their colleagues and of the American public should assemble a conference at some neutral place in Europe—preferably The Hague—where the entire question of after-the-war finance might be studied, and from which definite recommendations for action might be presented to the various governments. It is alone in such a way that I think the problem may be finally and satisfactorily solved."

Weather in Cotton and Grain States.

N. C.—Fair Wed. and Thurs.
S. C., Ga., and Fla.—Fair Wed. and Thurs. and probably Fri.
Extreme N. W. Fla., Ala., and Miss.—Fair Wed. and Thurs.
Tenn., Ky., Ind., Ohio—Fair Wed. and Thurs.; little change in temperature.
L. Mich.—Fair Wed.; Thurs. fair, slight warmer.
U. Mich.—Fair Wed.; Thurs. increasing cloudiness and warmer, probably rain or snow.
Ill.—Fair Wed. and Thurs., warmer Thurs. and in west Wed.
Miss.—Fair Wed. and Thurs.; warmer Thurs. and north and west Wed.
Wis.—Fair Wed. and Thurs., slowly rising temperature.
Minn.—Fair Wed. and probably Thurs., warmer.
Iowa—Fair Wed. and Thurs., warmer Wed. and east Thurs.
N. and S. Dak., Neb., and Kan.—Fair Wed. and probably Thurs.; warmer Wed.
Mon.—Fair Wed. and Thurs., except probably rain w. of the divide by Wed. night or Thurs.; warmer Wed.
Wyo.—Fair Wed. and probably Thurs., except rain extreme n. w. Thurs.; warmer Wed.

EARNINGS.

Public Utilities.

PHILADELPHIA RAPID TRANSIT COMPANY for October—

	1919.	1918.
Oper. revenue	$3,165,052.88	$2,411,985.75
Oper. and taxes.	2,140,411.79	1,794,717.77
Income	1,025,141.09	617,267.98
Non-oper. income	45,316.09	50,202.72
Gross	1,070,357.18	667,470.77
Fixed Charges	813,550.95	806,295.80
Net	256,806.23	*138,825.05

*Deficit.

Ten months ended Oct. 31—		
Oper revenue	29,160,963.65	25,535,542.36
Oper. and taxes.	20,029,040.98	16,883,706.78
Income	9,131,942.67	8,651,775.58
Non-oper. income	441,311.35	520,480.33
Gross	9,573,254.02	9,172,255.91
Fixed charges	8,109,405.06	8,017,458.62
Net	1,463,788.94	1,154,797.29

EQUIPMENT BONDS.

The following are quoted on a percentage basis.

Name.	Maturity.	Rate.	Bid.	Ask.
Balt. & Ohio	1919-'27	4½	5.90	5.50
Buff., Roch. & P.	1919-'32	4½@5-6	5.87	5.50
Canadian N'thern.	1919-'29	4½@5-6	6.25	6.00
Canadian Pacific	1919-'29	4½	6.00	5.60
Ches. & Ohio	1919-'27	4½	5.95	5.50
Chicago & N. W.	1919-'23	4½	5.70	5.30
C., R. I. & P.	1919-'27	4½@6	6.50	5.87
C., St. L. & N. O.	1919-'24	5	5.95	5.45
Chicksaw Ref.	1919-'21	6	7.50	6.50
C., C., C. & St. L.	1919-'20	5 @6	6.00	5.70
Delaware & Hud.	1922	4½	5.85	5.45
Erie Railroad	1919-'27	4½@5	6.50	6.00
Illinois Central	1919-'27	4½@5	5.75	5.35
Louis. & Nash.	1919-'23	5	5.70	5.30
Mich. Central	1919-'32	5 @6	5.90	5.65
Minn. & St. Louis	1919-'27	6 @8	6.50	6.00
Mo., Kan. & Tex.	1919-'24	8	7.00	6.00
Mo. Pacific	1919-'34	5	7.00	6.00
Mobile & Ohio	1919-'20	4½@5	6.87	5.75
N. Y. Cen. Lines	1919-'28	4½@5	5.90	5.65
N. Y. Cen. R. R.	1919-'32	4½	5.95	5.75
Nort. & Western	1919-'24	4½	5.70	5.50
N. Y., N. H. & H.	1919-'29	4½@5-6	6.80	6.00
Penn. Gen. Fr't.	1919-'23	4 @4½	5.85	5.30
Reading Co.	1919-'27	4½	5.70	5.40
Seaboard Air L.	1919-'27	4½@5-6	6.50	6.00
Sinclair Refining	1919-'21	6	7.00	6.00
Southern Pacific	1919-'34	4½	5.75	5.55
Southern Ry.	1919-'28	4½@5	6.25	5.70
Union Tank	1919-'20	5	6.50	5.75

UNION TO BUILD SANATORIUM

New York Garment Workers in Systematic Warfare on Tuberculosis.

Garment workers of New York, members of the International Ladies' Garment Workers' Union, have notified the Greater New York Red Cross Christmas Seal Committee, 145 West Forty-seventh Street, that they expect to begin the construction of a tuberculosis sanatorium at Otisville, N. Y., next year at a cost of $250,000. The garment workers, whose union embraces 50,000 men and women, have given unqualified indorsement to the Red Cross Christmas Seal Campaign, designed to educate the people to the menace of the disease and teach them that it is preventable and curable.

It was through the constant campaign of education of the National Tuberculosis Association, which has its climax each year in the Red Cross Christmas Seal Campaign, that the garment workers and their employers were brought to a realization of the need for an organized, systematic method of combating the disease.

Dr. George M. Price, medical director of the Joint Board of Sanitary Control established by the union and by the employers, said yesterday, speaking of the systematic warfare against tuberculosis:

"In six years of active work we have discovered between 450 and 500 cases. As a result of systematic work, in which workers and employers co-operate, there has been a steady improvement in the physical condition of the workers. Much disease has been prevented and, doubtless, many lives saved. The workers pay for all the benefits they obtain. There is no charity to it."

TO ADMIT KINGSLAND WILL.

Nephew and Grand-Nephews Withdraw Objections to Probate.

The objection to the probate of the will of Mrs. Mary J. Kingsland, who left large bequests to religious and educational institutions and divided her residuary estate among nephews and nieces, were withdrawn in the Surrogate's Court yesterday, and the will is expected to be admitted to probate. The contest was filed by William Macy Walker, nephew, and Oliver C. and C. Ridgway Macy, grandnephews. A settlement was made with them.

Colonel William W. Ladd, former Judge Advocate General of the New York Guard, appearing for his sister-in-law Mrs. Walter G. Ladd, a niece, objected to the withdrawal of the objections and to the settlement. He said that his client had not contributed to the settlement and thought it was against public policy to permit the withdrawal of a contest which reflected on Mrs. Kingsland.

Surrogate Fowler replied that as a result of the settlement he had no alternative but to permit the withdrawal of the contest.

XMAS BOXES FOR EUROPE.

Directions for Sending Them to Our Soldiers Abroad.

The port of embarkation at Hoboken, New Jersey, is now receiving Christmas packages to be sent to American soldiers in England, France and Germany. General Peyton C. March has just announced that all Christmas packages for our soldiers abroad should be sent in care of the Commanding General, Port of Embarkation, Hoboken, New Jersey, and should arrive at that port not later than Dec. 8. Packages should be addressed as prescribed by postal regulations with the name, rank, and organization of the person to whom it is consigned, and should be marked "Christmas Box."

Christmas parcels sent by parcel post must conform to the postal regulations, and packages containing candy and tobacco should be enclosed in tins or light wooden boxes. Boxes shipped by express or mail should be limited to seven pounds in weight and should not exceed seventy-two inches in length and girth combined. No perishable food products, other than those in cans, should be packed for shipment.

DIVIDENDS DECLARED.

Company.	Rate.	Period.	Payable.	Books Close.
Amer. Tel. & Tel.	2	Q	Jan. 15	Dec. 20
Can. Car & F. pf.	*1¾	—	Dec. 10	Dec. 1
Crucible Steel pf.	1¾	Q	Dec. 22	Dec. 5
Gal. Sig. Oil pf., old.	2	Q	Dec. 31	Nov. 20
Gal. Sig. Oil pf., new	2	Q	Dec. 31	Nov. 20
Phil., G. & N. R.	R.R.50	Q	Dec. 4	Nov. 20
Do	.85	Ex.	Dec. 4	Nov. 20
Kirschbaum Co.	A.B. 1	Q	Dec. 1	Nov. 20
Mob. & Bir.	R.R.pf. 2	SA	Jan. 1	Dec. 1
Nat. Aniline & C.	pf. 1¾	Q	Jan. 1	Dec. 15
National Surety Co.	3	Q	Jan. 1	Nov. 19

*On account of deferred dividends.

BOSTON CURB.

	Bid.	Ask.		Bid.	Ask.
Bohemia	1¼	1½	Mex. Metals		8
Boston Mon.	71	72	Mol. Tung	5	10
Butte Lond.	12	16	Monarch	97c	1
Calaveras	1¾	3	Nat. L. & Z.		3
Champion	1	3	Nev. Doug.	15	18
Chief Con.	4¼	4¾	New Baltic	2¾	3
Con. Copper	5¾	5¾	Nipissing	18	18
Crown Res.	30	40	Onondaga	15	20
Crystal, new	50	55	Pioneer	80	90
Denbigh	30	32	Ranger Pet.	1¼	1¾
Eagle B. B.	2¾	2¾	Rainier	1¼	1¾
Fortuna	2	3	Seven Metals	29	31
Gadsden	1¾	2	S. W. Miami; full paid	5	6½
Homa	23	24	Texana	51	52
Houghton	½	1¼	U. V. Ext.	40	41
Iron Blossom	30	40	Victoria		1½
Iron Cap.	9	10	Yukon	1¾	1¾
La Rose	25	35			
Majestic	20	24			

MINING STOCK QUOTATIONS.

SAN FRANCISCO.

	Bid.	Asked.		Bid.	Asked.
Alpha	.12		Gould & Curry	.20	
Andes	.20		Hale & Norcross	.30	
Best & Belcher	.27		Jacket	.15	
Bullion	.10		Mexican	.35	
Challar	.15		Ophir	1.15	
Confidence	.83		Potosi	.14	
Con. Imperial	.05		Savage	.13	
Con. Virginia	4.35		Sierra Nevada	.14	
Concordia	.13		Union Con.	.15	

TONOPAH.

Belmont	3.00	Mohawk	.08
Cashboy	.06	Myra	.15
Great Western	.02	Nevada	.43
Halifax	.09	North Divide	.04
Jim Butler	.25	Northwest	.07
McNamara	.60	Operator	.04
McNam.-Cresc.	.32	Ray	.13
Midway	.16	Reno	.06
Mispah	.06	Revert	.45
Monarch	.08	Rosetta	.12
Montana	.12	Royal	.07
North Star	.00	Silver	.13
Rescue	.17	Silver King	.13
Tonopah Ext.	2.50	Smuggler	.10
Tonopah 75	.09	Sunbeam	.03
West End	1.52½	Syndicate	.06
West Tonopah	.10	Thompson	.13
DIVIDE.		Tonopah	.29
Allied	.05	Tribby	.02
Alto	.16	Verdi	.12
Annex	.04	Victory	.12
Apex	.00	West	.05
Belcher	.37	Western	.08
Belcher Ext.	.30	Wilson	.04
Ben Hur	.21	Wonder	.30
Ben Hur Ext.	.04	Zone	.01
Bervis	.05	GOLDFIELD.	
Brougher	.58	Atlanta	.03
Butte	.18	Blue Bull	.02
Calumet	.03	Booth	.09
Chariot	.07	C. O. D.	.02
Consolidated	.13	Consolidated	.17
Divide City	.12	Crackerjack	.08
Divide Ext.	1.57½	Daisy	.05
Divide Tonopah	5.00	Development	.13
Dividend	.41	Florence	.40
East Divide	.10	Fraction	.04
East Divide Ext.	.02	Grandma	.03
Eureka	.03	Great Bend	.03
Florence	.65	Jumbo Ext.	.07
Giant	.07	Kewanka	.12
Gold Reef	.26	Lone Star	.04
Gold Wedge	.05	Mayer	.03
Grimes	.15	Red Hills	.06
Harmill	.04	Silver Pick	.06
Hasbrouck	.35	Spearhead	.06
Hennessey	.07	OTHER DISTRICTS.	
Hercules	.06	Arrowhead	.07
High Divide	.00	Boundary	.26
High Divide Ext.	.02	Cairo	.19
Homestake	.09	Como	.36
Horseshoe	.13	Eureka Cresus	1.87½
Hull City	.08	Eureka Holly	.15
Jim	.08	Manhattan Con.	.02
Junior	.06	Mayflower	.05
Kernick	.10	Nevada Hills	.06
Keystone	.01	Rochester	.20
Knox	.01	Round Mountain	.34
Liberty	.09	Fairview Mount.	.50
Lucky Boy	.03	Simon	1.06
Midway	.10	White Caps	.18

COLORADO SPRINGS.

	Bid.	Asked.		Bid.	Asked.
Oreana	2	2½	Mary McK.	6¾	8
Dr. Jackpot	2¾	3¼	Peerland	80	85
Golden C.	140	141	C. Gold M.	12½	13½
El Paso	18	20	Vindicator	85	95
Granite	12	13	Rose Nicol	6¾	10
Isabella	¾	¾			

H. HENTZ & CO.
ESTABLISHED 1890
Members of
New York Stock Exchange
New York Cotton Exchange
New York Coffee and Sugar Exchange
New York Produce Exchange
Chicago Board of Trade
22 William Street New York
35 Congress Street Boston

MacQuoid & Coady
Members N. Y. Stock Exchange
Boston Mex.
Western Power
City Investing Co.
Stern Brothers Pfd.
Midland Securities
Tenn. Ry. Lt. & Pwr.
United Lt. & Ryw. Co.
Premier Motor Car Co.
Amer. Gas & Elec. Co.
Amer. Lt. & Trac. Co.
New England Fuel Oil
Standard Gas & Electric
Texas & Pacif. Coal & Oil
New Mex. & Ariz. Land Co.
Central Petroleum Com. & Pfd.
BOUGHT SOLD QUOTED
14 Wall St., New York
Tel. Rector 9970

American Brass
Austin, Nichols, Pfd.
Childs Co., Pfd.
International Silver, Pfd.
National Sugar
Northern Securities Stubs
Steel & Tube Co. of Am., Pfd.
Winchester 1st Pfd.
Bought—Sold—Quoted
Private Wires to
HARTFORD MONTREAL
WILMINGTON TORONTO
PHILADELPHIA
JENKS, GWYNNE & CO.
15 BROAD ST.
TEL. HANOVER 7470
MEMBERS N.Y. STOCK EXCHANGE
AND N. Y. COTTON EXCHANGE.

SHIPPEE & RAWSON
MEMBERS
NEW YORK STOCK EXCHANGE
111 BROADWAY
NEW YORK
TELEPHONE RECTOR 5740

The Oldest and Largest Investment House in Northeastern Pennsylvania
J. H. BROOKS & CO.
Investment Securities
Members New York Stock Exchange
Main Office: Brooks Bldg., Scranton, Pa.
Wilkes-Barre, Pa. Hazleton, Pa.
SPECIALISTS IN SCRANTON AND NORTHEASTERN PENNA. SECURITIES

Everett Heaney
Empire Steel & Iron
Library Bureau, Pfd.
Met. 5c. and 50c. Stores
National Casket
Reynolds Tobacco (All Issues)
U. S. Finishing
United Publishers
Moyse & Holmes
Members New York Stock Exchange
Telephone Rector 2068-9-10
67 EXCH. PLACE NEW YORK

Stone & Webster
Investment Securities
120 Broadway, New York.
Telephone: Rector 6020.
Boston Chicago

Sugar Stocks
McCLURE, JONES & REED
Members New York Stock Exchange
115 Broadway Phone 7662 Rector

Wire Wheel Corp. of America
Splitdorf Electrical Co.
FILOR, BULLARD & SMYTH
Members N. Y. Stock Exchange.
61 BROADWAY NEW YORK.
Telephone Bowling Green 6810

FOREIGN EXCHANGE
CURRENCY & CHECKS
Bought & Sold On Order.
Shuman & Seligmann
Members New York Stock Exchange
20 Broad St., N. Y. Tel. Broad 7270

F. M. Dyer & Co.
High-Grade Investment Securities
24 Broad Street, New York City
Telephone 3820 Rector
Boston New Haven

Tax Free
Municipal Bonds

†Suffolk Co., N. Y.	4.50%	1923-1934
†Rockland Co., N. Y.	5.00%	1920-1939
*Seneca Co., N. Y.	4.50%	1924-1948
†Essex Co., N. Y.	4.50%	1930-1937
†Elmira, N. Y.	4.50%	Feb., 1939
†Yonkers, N. Y.	4.50%	1941-1943
†Hartsdale Manor, N. Y.	4.50%	1921-1923
†Rye, N. Y.	5.00%	1921-1933
†Ossining, N. Y.	5.00%	1920-1939
*Tonawanda, N. Y.	5.00%	1920-1939
†Scarsdale, N. Y.	4.50%	1920-1923
†Deer Park, N. Y. & S. D.	4.50%	1923-1933
*So. Glens Falls, N. Y.	5.00%	1920-1931
†Kenmore, N. Y.	5.00%	1920-1945
*Webb, N. Y.	5.00%	1921-1927
*Union, N. Y. S. D.	5.00%	1921-1934

*Coupon Bonds. †Registered Bonds.

Prices to Yield from 4.30% to 4.65% Income

Descriptive Circulars on the above and numerous other Tax-Exempt issues will be sent on request.

All the above bonds are legal investments for Savings Banks and Trust Funds in the State of New York.

Sherwood & Merrifield
Investment Securities
135 BROADWAY NEW YORK
Phones 9197-98-99 Rector

Farmers Big Gasoline Buyers

The great bulk of gasoline consumption now, save for a few big centers, is in the country districts. This is especially true of the Middle West. The idea that the day would come so soon when the farmers would be larger buyers of gasoline and kerosene than the city folks not long ago was thought preposterous. Today the farmers are plowing, reaping, threshing, grinding and motoring to town on gasoline and kerosene and tank wagons in the country districts of Kansas, Oklahoma, Missouri, Nebraska and Iowa are scurrying to and fro from storage tanks to the farms in a fashion never before dreamed of.

All this farm business is going to have a decided effect on another refinery product—road oil.

J. R. Bridgeford & Co.
111 Broadway New York

Stanwood Rubber
Common Stock
Bought—Sold—Quoted
Circular on request
Bolster & Company
40 Wall St., New York
Telephone John 9

Bankers Trust STOCK
We make a specialty of exchanging stocks of New York City Banks and Trust Cos.
CLINTON GILBERT
2 Wall St., N. Y. Tel. 4848 Rector

Cities Service—*all issues*
Empire Gas & Fuel 6s, '24
Austrian
French
German
Italian
Russian
BONDS
CURRENCY
CHECKS
R. A. SOICH & CO.
Tel. 5280-82 Rector. 10 Wall St., N. Y.

UNITED KINGDOM 5½%
1922 & 1929
Bought—Sold—Quoted
Sharretts & Ford
74 B'WAY, N. Y. RECTOR 8100

William R. Compton Co.
Government and Municipal Bonds
Over a Quarter Century in this Business
14 Wall Street, New York
St. Louis Chicago
Cincinnati New Orleans

Why National Motor Bus Stock?
Let our new booklet, "The Motor Bus Idea," tell you.
The Boughton Co.
71 BROADWAY, N. Y.
Phone Bowling Green 6787-8

Mark A. Noble Theodore G. Corwin
NOBLE & CORWIN
25 Broad St. New York
Columbia Tr. Curtiss Aero Pf.
Equitable Tr. Phelps Dodge
Telephone 1111 Broad.

Unlisted Securities
GEO. A. HUHN & SONS
Members New York Stock Exchange
111 Broadway, N. Y. Tel. Rector 5346
1418 Walnut St. Philadelphia, Pa.

EXEMPT FROM ALL FEDERAL INCOME TAXES

The following bonds are selected from our general list of over eighty different issues and are offered with our recommendation as attractively priced conservative investments.

	Maturity	Yielding About
*City of Shelton, Conn., School & Road 4½'s	Dec. 1, 1920-44	4.375%
*Town of Groton, Conn., Funding 5's	June 1, 1920-28	4.40
*Village of Eastwood, N. Y., Coupon 5's	Jan. 1, 1930-46	4.50
*City of Jersey City, N. J., Refdg. 4½'s	July 1, 1928-48	4.50
*City of Paterson, N. J., Funding 4's	June 1, 1939	4.50
City of Boston, Mass., Bridge 3½'s	Jan. 1, 1940	4.50
*City of Passaic, N. J., Funding 4½'s	Dec. 1, 1934-38	4.50
*City of Hoboken, N. J., Municipal 5's	Jan. 1, 1948	4.50
*Town of North Branford, Conn., Coupon 4½'s	Nov. 1, 1920-38	4.50
*City of Kansas City, Kansas, Water 4½'s	July 1, 1939	4.60
*City of Des Moines, Iowa, Water Works 5's	June 1, 1930-69	4.625
City of Omaha, Neb., City Hall 4½'s	May 1, 1925	4.70
City of Superior, Wis., Refdg. 4's	Aug. 2, 1934	4.70
*City of Long Beach, Cal., Sewer 5's	Jan. 1, 1938	4.75
*City of Charles City, Iowa, School 4½'s	June 1, 1921	4.75
City of Omaha, Neb., Sewer 4's	Sept. 1, 1921	4.75
City of Memphis, Tenn., Hospital 5's	Apr. 1, 1935-49	4.75
*City of Everett, Washington, Water 5's	June 1, 1936	4.75
City of Cheyenne, Wyo., Refdg. 4½'s	Apr. 1, 1936-38	4.75
*City of Tacoma, Wash., Water 5's	June 1, 1934	4.80
City of Austin, Minn., Municipal 4's	Nov. 1, 1924	4.80
Hillsborough County, Fla., Road 5's	Oct. 1, 1943	4.85
*Calcasieu Parish, La., Road 5's	Jan. 1, 1922	4.85
*Elko County, Nev., Hospital 6's	July 1, 1920-39	5.00
Rosebud County, Mont., Funding 5's	May 3, 1935-25	5.00
Cumberland Co., N. C., Road & Bridge 6's	Nov. 1, 1922	5.00
City of New Bern, N. C., Municipal 6's	Nov. 1, 1922	5.00
City of Asheville, N. C., Refdg. 5½'s	July 1, 1927-52	5.00
City of Gainesville, Tex., Municipal 5's	Oct. 1, 1938 opt.	5.00
Town of Greenville, N. C., Water 6's	July 1, 1921-43	5.00
City of St. Petersburg, Fla., Imp. 5½'s	July 1, 1949	5.10
Yancey County, N. C., Road & Bridge 6's	Nov. 1, 1921-45	5.10
*Socorro Co., New Mexico, Sch. Dist. 6's	Apr. 1, 1949-29	5.125
*Panola County, Miss., Road Dist. 5½'s	July 1, 1934-42	5.15

*Exempt from taxation in State of issue

Descriptive circulars will be furnished upon request.

R. M. GRANT & CO.
31 Nassau Street, New York
Boston St. Louis Portland, Me. Chicago

EXEMPT FROM ALL FEDERAL INCOME TAXES

$500,000

CITY OF CLEVELAND, OHIO

Five Per Cent Public Improvement Bonds

Dated August 1, 1919 Maturing August 1, 1927

Principal and semi-annual interest, February 1 and August 1, payable at American Exchange National Bank, New York City. Bonds are in coupon form of $1,000 denomination; exchangeable for fully registered bonds.

FINANCIAL STATEMENT

(Official Statement, Sept. 2, 1919)

Assessed Valuation of Taxable Property, Dec. 1918		$1,288,048,920.00
Total Bonded Debt (including this issue)	$74,428,992.21	
Less: Water Debt	$13,994,133.72	
Sinking Funds	7,243,953.73	21,238,087.45
Net Debt		$53,190,904.76

Ratio of Net Debt to Assessed Valuation less than 4.20%

Population, U. S. Census, 1910 560,663
" Police Census, April 1914 668,803

Legal investment for Savings Banks in New York State and all New England States.

Eligible to secure Postal Savings Deposits.

PRICE TO YIELD 4.60%

Bankers Trust Company,
16 Wall St., New York

Kissel, Kinnicutt & Co.
14 Wall St., New York

Statements, while based upon the best obtainable information, are not guaranteed.

HENRY CLEWS & CO.
Members of N. Y. Stock Exchange.
11, 13, 15, 17 and 19 Broad St.
Deposits received subject to cheque.
Stock, Bond & Note issues of Railroad & Industrial Companies Bought and Sold and conservative advances made thereon.
Dealers in
LIBERTY BONDS
Branch Offices: 280 Fifth Ave., cor. 28 Union Square, 96 Warren St., 833 Third Ave., 10 Court St., B'klyn.

RICHTER & CO.
MEMBERS NEW YORK STOCK EXCHANGE
-HARTFORD-
NEW BRITAIN-WATERBURY-SPRINGFIELD
We Own and Offer
50 Shares
National Shawmut Bank of Boston

CHICAGO STOCKS
Quick—Accurate
Quotations Furnished
RUSSELL, BREWSTER & CO.
Members N. Y. & Chi. Stock Exchanges
111 Broadway, New York City.
Phone Rector 1658-765-3063.
176 West Adams St., Chicago, Ill.

One of the Best Preferred Stocks

It is generally admitted that the 6% Preferred Stock of the Electric Bond & Share Company is one of the strongest and best investment preferred stocks on the market.

For information about this security send for Circular No. 147.

Bonbright & Company
Incorporated
25 Nassau Street, New York
Philadelphia Boston Chicago Detroit St. Louis Buffalo
UPTOWN OFFICE *Especially for Woman Investors*
7 East 44th Street

Guffey-Gillespie Oil Co.
Common & Preferred
Circular on Request
Moore, Leonard & Lynch
Members New York & Pittsburgh Stock Exchanges
BRISBIN BLDG. 61 B'WAY, N.Y. RITZ-CARLTON
PITTSBURGH Tel. 5672 Rector PHILADELPHIA

LISTED SECURITIES
Bought and Sold for Investment or Conservative Margin Account
B. H. & F. W. Pelzer
Members N.Y. Stock Exchange
12 Broadway, Phone Broad 6897

American Candy Company

Preferred Stock

With Right to Purchase Common Stock

The Candy business—always a consistent money maker, with a record remarkably free from failures—is today enjoying unparalleled prosperity. Prohibition has given great stimulus to the naturally increasing consumption of Sweets. It is estimated that approximately a billion dollars was spent by the American public during 1919. Altogether, no other industry enjoys a brighter outlook for continued high earnings. American Candy Company is one of the leaders in this field. Safety of principal, coupled with liberal interest yield, makes the preferred shares of this concern an unusually sound and attractive investment.

For a limited time purchasers of the preferred stock are offered the right to buy common stock at a low underwriting price. Application will be made shortly to list both classes of stock on the Chicago and St. Louis Stock Exchanges. Write for particulars.

F. A. Brewer & Co.

Specialists in
Candy and Sugar Issues
208 South LaSalle Street
Chicago
Telephone Harrison 8590

Eastman Kodak

Average dividends on the Common Stock for 10 years 42%

Circular on request.

Stone, Prosser & Doty

Investment Securities
52 William Street, New York
Telephone Hanover 7788.

M

2nd EDITION

of Our Booklet
"THE KEYNOTE OF PROSPERITY"
Soon Ready

To insure receiving a copy send us your name today.
Ask for Booklet A-8

MELHUISH & CO.

Investment Securities
40 Wall St., — New York.
Tel. John 6006

Steel & Radiation
Panhandle P. & Ref.
Atlantic Holding
East Coast Fish.
Yukon Alaska Tr.
Austin Nichols
Conn. Brass & Mfg.
Shaffer Oil & Ref. 6s
Louis. Oil & Ref. 6s

E. BUNGE & CO.

44 Broad St., N. Y. Phones Broad 6951-2.

WE WILL BUY

100 Cripple Crk. Cent. Ry. Pfd.
200 N. Y. State Rys. Com.
5M Caddo Cent. Oil 6s
500 Cassoday Oil
70 Int'l Motor Trk. Com.
200 Wright-Martin Com. Ctfs.
150 Poole Eng. & Machine

Chas. H. Jones & Co.

Municipal, Railroad and Corporation Bonds
20 Broad Street New York
Telephone 9140 Rector. Cable "Orientmost."

For Sale

Thompson - Starrett

Common & Preferred

J. K. Rice, Jr. & Co.

Phones 4000 to 4010 John. 66 Wall St., N. Y.

WE OFFER
Federal Farm Loan 4½s
Coupon Bonds, 1939
Price on application.

McGeorge & Vanderhoef

34 Pine St., N. Y.
Tel. John 6495-6-7-8-9

Liberty Bonds

All Issues
BOUGHT AND SOLD

C. J. KELLEY & CO.

Investment Securities
66 BROADWAY NEW YORK
Phones: Rector 8037-8038-8039

SWEDEN LAYS PLANS FOR BALTIC TRADE

Expects to Wrest It from Germans and Deal Directly with the United States.

IMPORTS INCREASE TENFOLD

She Has Three Steamship Lines to New York and Has Opened Three Free Ports.

Sweden plans to capture the Baltic trade formerly controlled by Germany and to deal direct with the United States, according to speakers yesterday at a meeting of the Swedish Chamber of Commerce of New York, held in the Hotel Astor. The tremendous increase in the trade relationship between America and Sweden was emphasized by the speakers.

John Aspegren, President of the Chamber, presided, and about 100 Swedish-American business men attended. Mr. Aspegren told of the efforts of Sweden to establish a steamship line to New York and related how she had finally succeeded in establishing three of them. He pointed out the great growth of trade and predicted that it would be more than doubled in the near future. It was he who disclosed that Sweden was making every effort to wrest the commerce of the Baltic regions from the Germans.

Carl Fricl, who holds a commission as Captain in the Swedish Merchant Marine, spoke on the free ports recently opened in his native land. Three ports have been thrown open to commerce, one at Gothenburg, another at Stockholm, and the third at Malmo. He declared that in 1870 the foreign trade of Sweden had reached a total of 3,000,000 kronen and, as evidence of its progress, said the trade now totaled 1,700,000,000 kronen. He said that imports from the United States were now ten times the figure for pre-war years, and that in the last eight months the total had been $100,000,000.

As to the value of the free ports, Captain Frick pointed out that they would save time and money, as well as acting as gateways to the Baltic and beyond. In 1921 at Malmo, he said, a grain elevator with a capacity of 20,000 tons—later to be doubled—would be available. Sheds for storage purposes, he said, having a capacity of 90,000 square feet were now ready for use, while ships of 10,000 tons could be docked there. Improvements to come after a while, said the Captain, would permit the docking of steamships of 17,000 tons and over.

It is planned, he added, to have the free port of Stockholm handle the transient trade to Finland, while Gothenburg will be the medium for the southern commerce. Malmo will be the gate for the intermediate trade.

DISCUSS FOREIGN OUTLOOK.

Insurance Commissioners Seek to Aid Their Business Abroad.

The National Convention of Insurance Commissioners continued its committee meetings at the Astor yesterday, the Committee on Legislation taking up the morning with the discussion of the participation of American companies in foreign insurance business.

To facilitate such participation the committee passed a resolution urging certain States to repeal the law requiring a deposit from each insurance company starting business within its boundaries. It was felt that this practice is out of keeping with the principle of insuring free assets to insurance concerns, and it was feared that if foreign companies here are compelled to make such deposits foreign Governments may respond by imposing even higher payments upon American companies abroad.

Public Hearing to Discuss Budget.

Alderman Francis P. Keeney, Chairman of the Committee on Finance of the Board of Aldermen, yesterday called a public hearing for Monday afternoon, Nov. 24, at 1:30 o'clock to consider the 1920 city budget. The Aldermen may reduce but cannot increase the budget. Any one objecting to budget items may either present his objections to the committee or appear at the public hearing.

WEST VIRGINIA MINES OPEN.

CHARLESTON, W. Va., Nov. 18.—Seventy-five per cent. of the union mines in the West Virginia bituminous coal fields were operating today, according to reports received here tonight by coal operators and officials of the United Mine Workers. The production at the mines, however, was less than 50 per cent. of normal because of lack of adequate working forces.

Reports from the Kanawha and Coal River mining fields showed that less than 6,000 of the 12,000 miners employed in the district were at work. Many of the collieries had less than 40 per cent. of the normal forces at work, it was said.

Figures announced by Max H. Tombs, Secretary of the Kanawha Shippers' Association, showed production in the Kanawha fields was 20,250 tons yesterday, against a daily normal average of 47,000 tons.

COMMODITIES MARKETS.

CORN.
CHICAGO PRICES.

	High.	Low.	Close.	Prev. Close.	Last. Year.
Dec.	1.34	1.30⅝	1.34½	1.30⅝	1.30⅝
Jan.	1.37½	1.34½	1.37½	1.34⅝	1.32⅝
May	1.39⅝	1.36⅝	1.39⅝	1.36⅝	..
July	1.39⅝	1.15⅝	1.39⅝	1.36	..

OATS.
CHICAGO PRICES.

	High.	Low.	Close.	Prev. Close.	Last. Year.
Dec.	73⅝	73⅛	73	73⅞	75
May	76	75⅛	75⅝	76⅛	..

In the local market cash oats were quoted as follows: No. 1 white, 84c; No. 2, 83¼c; No. 3, 83c; No. 4, 81½@82½c.

RYE.
CHICAGO PRICES.

	High.	Low.	Close.	Prev. Close.	Last. Year.
Dec.	1.40⅝	1.36	1.40⅝	1.37⅛	1.72½
May	1.43⅞	1.39	1.43⅞	1.40	..

PROVISIONS.
CHICAGO PRICES.

Lard—	High.	Low.	Close.	Prev. Close.	Last. Year.
November	..	..	..	25.45	27.00
December	..	..	..	24.12	..
January	25.70	23.42	25.55	23.60	26.25
Ribs—					
January	19.45	19.17	19.25	18.45	24.85
May	18.35	18.15	18.20	18.05	..
Pork—					
January	..	..	..	35.70	46.20

COTTONSEED OIL.

	High.	Low.	Close.	Close. Bid.
Spot	..	..	..	11.90
November	22.15	21.40	22.05	11.95
December	22.00	21.80	22.00	11.88
January	22.00	21.90	21.98	11.93
February	..	..	..	21.98
March	22.00	22.00	22.00	22.05
April	..	..	..	22.05
May	22.10	22.14	22.10	22.15
June	..	..	..	22.15

COFFEE.

Range of prices:	High.	Low.	Close.	Prev. Close.
December	15.90	15.75	15.75	15.85
March	15.16	15.60	15.75	16.12
May	16.13	15.75	15.75	16.10
July	16.13	15.75	15.75	16.90

BUTTER AND EGG MARKET.

BUTTER—Receipts yesterday, 19,289 packages. Market firmer for all grades of both fresh and held creamery, with an advance of ½@1c on the higher qualities of fresh; demand pretty good. Some new export business and further negotiations pending. Renovated doing a little better. Ladles and packing stock very firm. Creamery, higher than extras, a pound, 73¼@73c; extras, 92 score, 71¼@72c; firsts, 90 to 91 score, 69@70½c; firsts, 88 to 89 score, 67@68c; seconds, 83 to 87 score, 67@66c; lower grades, 54@66c; held, higher than extras, 67½@68c; extras, 66½@67c; firsts, 62@65c; seconds, 56@60c; unsalted, higher than extras, 75@76c; extras, 74@74½c; firsts, 68@72c; seconds, 55@62c; State dairy tubs, finest, 69@70c; good to prime, 64@68c; common to fair, 53@63c; renovated, extras, 68@68½c; ladles, current make, firsts, 52@53c; seconds, 50½@51c; lower grades, 49@50c; packing stock, current make, No. 1, 50@50½c; No. 2, 49@49½c; lower grades, 46@48c.

EGGS—8,720 cases, not including 1,000 cases in transit for export. New-laid eggs continue extremely scarce, and the few lots of fresh-gathered stock that contain a good proportion of such are promptly salable at very firm prices. Medium and lower grades quiet, and there is still considerable pressure to work down the accumulations, of which many lots still remain unsold. Storage eggs are rather quiet; exceptionally fancy goods are held firmly, but there is rather an urgent offering of average prime, medium, and lower grades the movement of which is not sufficient to give holders much confidence. Nearby white eggs scarce. Fancy lots sell to the extent of the small offerings. Under grades irregular. Further arrivals of California express whites have sold at $1 per dozen. Fresh gathered, extras, a dozen, 76@77c; extra firsts, 73@76c; firsts, 68@72c; seconds, 64@67c; under grades, 48@58c; dirties, No. 1, 52@54c; No. 2 and poorer, 47@51c; checks, good to choice, dry, 43@46c; under grades, 37@42c; refrigerator, special marks, fancy, charges paid, 54@55c; firsts, 52@53c; seconds, 49@51c; under grades, 35@46c; State, Pennsylvania, and nearby Western, hennery whites, fine to fancy, 90@91; fair to prime, 70@87c; gathered whites, common to prime, 70@80c; pullets, 70@80c; Pacific Coast, whites, express, fancy, $1; other Western and Southern, gathered whites, 70@90c; State, Pennsylvania, and nearby, hennery browns, fancy, 78@80c; gathered brown and mixed colors, graded, fancy, 76@77c; fair to prime, 68@75c.

NEW INCORPORATIONS

Special to The New York Times.

ALBANY, Nov. 18.—Forty new corporations, with an aggregate capitalization of $2,353,900, were chartered today. They include:

Model Tailoring Co., Brooklyn, $5,000; I. L. and R. Halpern, H. Feller, 203 Sands St., Brooklyn.

Fluid Transmission Co. of America, Brooklyn; devices for power transmission, 1,000 shares common stock, no par value; active capital, $5,000; S. P. Clark, S. Alsop, V. M. Dumas, 35 West 44th St.

The James Const. Co., Brooklyn, $10,000; J. Ingebritsen, E. and C. James, 971 5th Av., Brooklyn.

Hunsinger & Dilworth, Inc., Manhattan, musical instruments, $50,000; C. C. Berrine, R. L. Hunsinger, J. L. Dilworth, 4404 Sixth Av., Brooklyn.

The Abea Realty Co., Manhattan, $6,000; R. Wolf, J. Thomas, H. Abelson, 115 Broadway.

Sterling Properties, Inc., Manhattan, realty, $10,000; C. Maybruck, M. Heller, M. Soroka, 120 East 106th St.

Matchless Bottle, Inc., Manhattan, mucilage bottles, $6,000; M. and M. Nachles, S. Scherer, 840 East 163d St.

The Clifton Co., Manhattan, realty, $30,000; H. C. Rosenblume, M. J. Weinman, S. Sweet, 406 Sumner Av., Brooklyn.

Associated Advertising Display Service, Manhattan, $5,000; A. Davis, E. Blume, E. Levin, 51 Chambers St.

Harry Rosenthal, Manhattan, textiles, $20,000; H. Rosenthal, S. R. Gerstein, I. S. Schlesinger, 209 Broadway.

Breslin Shirt Co., Manhattan, $100,000; M. J. and I. H. Halpern, J. Leibowitz, 1,764 Union St., Brooklyn.

Edward and John Burke, Ltd., Manhattan, aerated and mineral waters, $1,500,000; J. L. Feeny, M. E. Cullen, H. E. Ringsmith, 43 Exchange Place.

Thomas J. McLaughlin and Joseph Gordon Realty Corp., Manhattan, $10,000; E. A. Livingston, W. E. Shrewsbury, A. H. Ackers, 253 West 128th St.

Quirk-Thavenet Co., Manhattan, freight agency and custom house brokerage, $25,000; A. Shillman, A. Rothstein, E. Kravchi, 120 Broadway.

Republic Auto Radiator Co., Manhattan, $10,000; A. Krisch, A. Kriegel, S. Kamiel, 680 Walton Av.

Modern Reporting Service, Manhattan, market and merchandise reports, $10,000; A. J. Kollins, S. V. Busch, O. A. Samuels, 217 Broadway.

Argonne Dress Co., Manhattan, $10,000; J. Tirsch and M. and S. Corn, 220 East 173d St.

Bensam Mills, Manhattan, Textiles and cotton goods, $10,000; S. Horowitz, S. Grossman, B. Fierino, 1384 East 180th St.

Epstein Feldman, Inc., Manhattan, women's apparel, $75,000; J. Feldman, D. and C. Epstein, 108 West 114th St.

Samuel Geyer, Inc., Manhattan, importing and exporting, $10,000; I. Cohen, M. Nes Klinkenstein, M. Steuer, 246 Rivington St.

Crown Chair Co., Manhattan, $10,000; A. M. Coolowitz, B. Tepper, M. Singer, 31 Tompkins St.

Karpathia Exchange, Inc., Manhattan, branch agency for American Express Co., $5,000; G. Singer, J. Frankel, S. Davis, 114 Garfield Place, Brooklyn.

Nyack Waist Co., Manhattan, $10,000; H. Wylan, J. Weinberger, S. W. Phillips, 3 Beekman St.

Newburger's, Inc., Manhattan, women's apparel, $50,000; M. Newberger, J. E. Schwach, W. Karp, Far Rockaway, L. I.

American Gales, Inc., Manhattan, machinery and tools, $100,000; C. Carlson, J. Hellstrom, G. H. Kilho, 4 West 40th St.

The Ciarolin Co., Brooklyn, devices for photographs, $5,000; M. Weil, G. G. Coorssen, C. J. Henschel, 117 Dobbins St., Brooklyn.

Poughkeepsie Pants Co., Poughkeepsie, $100,000; I. Simon, S. H. Cohn, J. S. Levy, Paterson, N. J.

Smith-Sveleigh Meter Sales Co., Watertown, $10,000; C. S. and E. A. Smith, M. A. Sveleigh, Watertown.

Bronx Bedding Co., Bronx, $5,000; J. and A. and L. Fischer, 1,316 Southern Boulevard, Bronx.

Nay Products Co., Brooklyn, chemicals, $15,000; S. U. and A. Nayfack, J. S. Wolfe, 259 Midwood St., Brooklyn.

O. H. K. Realty Co., Brooklyn, $5,000; G. H. and M. G. Jackson, C. F. Smith, 246 Emerson Place, Brooklyn.

Realty Rights, Manhattan, real estate, $10,000; J. S. Blatt, J. Sellinger, B. C. Langfier, 320 Broadway.

Whitehall Garage, Brooklyn, $10,000; G. B. Smith, J. E. and A. L. Wood, 695 Union St., Brooklyn.

E. R. Thomas Photo Engraving and Lithographing Co., Manhattan, 500 shares preferred stock $100 each, 500 shares common stock no par value; active capital $53,500; E. R. Thomas, T. H. Lewis, J. J. Nell, Jr., 640 Riverside Drive.

William H. Anderson Co., Manhattan, lumber, $50,000; W. H. Anderson, T. A. Sherman, M. F. Hennessey, 165 Prospect Park West, Brooklyn.

Hardesty Realty Co., Manhattan, $6,000; G. Levy, J. E. and H. A. Hardesty, 202 West 88th St.

CAPITAL INCREASES.

Haddad Waist Co., Manhattan, $25,000 to $50,000.

Pierre Lemoinecle, Inc., Queens, $10,000 to $50,000.

Somersworth Realty Co., Manhattan, $5,000 to $169,600.

CAPITAL REDUCTION.

Shinnecock Hills and Peconic Bay Realty Co., Southampton, $350,000 to $327,000.

CHANGE OF NAME.

Royal Embroidery Works; Naday & Fletcher, Manhattan, to Naday & Fleischer, Inc.

AUTHORIZATION.

Thermopak Co., Neb., ieeless containers, $500,000; representative, J. E. O'Brien, 47 West 34th St.

DISSOLUTIONS.

Techeppe & Reick Pharmacy, Inc., Manhattan.

Cosmopolitan Household Co., Manhattan.

De Haas Circular Letter Co., Manhattan.

288 and 290 West 92d Street Corp., Manhattan.

Himan Realty Corp., Manhattan.

Wilkes-Barre Hollis Realty Co., Manhattan.

Delaware Charters.

Special to The New York Times.

DOVER, Del., Nov. 18.—Charters filed: The Refugee Mining Co., $30,000,000; T. L. Croteau, P. B. Drew, H. E. Knox, of Wilmington.

Chickasha Cotton Oil Co., $6,000,000; A. W. Britton, Samuel B. Howard, George V. Reilly, all of New York.

The Consumer Porcupine Gold Corp., $3,000,000; T. L. Croteau, P. B. Drew, H. E. Knox, of Wilmington.

Guarantee Bond and Mortgage Co. of Grand Rapids, $2,500,000; Henry Van Alders, John S. McDonald, Charles E. Norton, Grand Rapids, Mich.

A. J. Producing Co., to own and develop lands containing oils and minerals, $2,000,000; George L. Stiegler, W. F. O'Keefe, J. H. Dowgell, of Wilmington.

King Leather Tire Co., $2,000,000; M. L. Rogers, L. A. Irwin, W. G. Singer, of Wilmington.

Inter-Continental Trust Co., $1,000,000; B. M. Barrett, M. Butler, M. M. Lucey of Wilmington.

Empire Chocolate Shop, Inc., $400,000; B. D. Townsend, Jr., J. H. Reed, M. M. Tener of Wilmington.

West Penn. Forge Co., &c., $200,000; M. L. Horty, M. C. Kelly, S. L. Mackey of Wilmington.

Elastic Auto Body Co., $300,000; M. L. Horty, S. L. Mackey, M. C. Kelly of Wilmington.

Sphere Trading Corp., jewelry and optical goods, $450,000; A. W. Britton, Robert K. Thistle, George V. Reilly, all of New York.

Southern Barker Bakeries, $200,000; M. L. Horty, S. L. Mackey, M. C. Kelly of Wilmington.

Welded Products Co., cast iron, bronze, &c., $100,000; Eugene Jordan, Bernard C. Putman, H. Monro Dunham, all of Grand Rapids, Mich.

Rushmore Mfg. Co., weaving, spinning and manufacturing cotton and woolen products, &c., $25,000; T. L. Croteau, P. B. Drew, H. E. Knox, of Wilmington.

Southern Field Petroleum Co., $100,000; T. L. Croteau, P. B. Drew, H. E. Knox, of Wilmington.

INCREASES IN CAPITAL.

American Republic Co., Wilmington, from $10,000,000 to $50,000,000.

Pittsburgh Type Founders Co., Pittsburgh, Pa., from $25,000 to $100,000.

New Jersey Charters.

Special to The New York Times.

TRENTON, Nov. 18.—Charters filed: Commercial Printing Co., Somerville, $30,000; Kahermann, Jersey City; Herman Krotenger of Elisabeth, Jacob Engler of Somerville.

Mackay Dental Assn., Fort Lee, $25,000; William H. Mackay and O. W. Chamberlain of Tuxedo, David Dunman of Yonkers.

ABC

American Business Corporation

An operating holding company offering, in a single corporation, the investment safety and profits derived from the operations of a number of companies of broadly diversified activities.

This is the group investment plan so successfully pursued by well-informed investors because of the greater degree of permanency of earning power and minimized risk.

Circular C-2 on request.

R. J. McClelland & Co.
INCORPORATED
100 Broadway, New York
Telephone Rector 2713.
Uptown Office: 516 Fifth Ave.

Margay Oil Corp.

Bought—Sold—Quoted

Bernard J. Ferris
SPECIALIST
Telephone Broad 64.
25 BROAD ST., NEW YORK

Montgomery Ward & Co.

Old and New Stock.

BOUGHT—SOLD—QUOTED
Direct private wire to Chicago.

John V. Dunne & Co.
44 Broad St. New York
Telephone Broad 2394

Kirby Lumber Com. & Pfd.
New Mexico & Ariz. Land
Lehigh Valley Coal Sales
Kansas City Gas 5s, 1922
Garfield Nat. Bank

William C. Orton
25 Broad St., N. Y. Phone 7160-1-2 Broad

Portland Gas & Coke Pfd.
Central Maine Pow. Com.
Dayton Pow. & Lt. Com. & Pfd.
Trading Department.
John Nickerson, Jr.
61 Broadway, New York.
Telephone Bowling Green 6540.

National Surety

R. S. DODGE & CO.
74 BROADWAY Phone 6810 Rector

FINANCIAL NOTICES.

To the Holders of the Outstanding First Mortgage Five Per Cent. Bonds of
GRAHAM STEAMSHIP COMPANY

Notice is hereby given by the above named Company of its election to redeem and pay off all of its First Mortgage Five Per Cent. Gold Bonds on the 15th day of December, 1919, and that on such date there will become and be due and payable upon each of the bonds so to be redeemed the principal thereof and accrued interest to such date of redemption. Payment will be made upon said bonds at the office of W. R. Grace & Co., 7 Hanover Square, New York City, New York (or at holders' option in sterling as provided by the Mortgage at the office of Grace Brothers & Company, Limited, 144 Leadenhall Street, London, E. C., England) at the rate of 103¼ per cent. of the par of said bonds together with all accrued and unpaid interest to date of redemption. Holders of said bonds are notified to present them for payment at either of said places on the 15th day of December, 1919, on which day all interest on said bonds will cease.

By Order of the Board of Directors,
(Sgd.) M. BOUVIER,
President.

IN THE MATTER OF THE CONFIRMATION OF THE ACCOUNTS OF THE RECEIVER OF
The Brooklyn Rapid Transit Company,
New York Municipal Railway Corporation
AND
New York Consolidated Railroad Company.

TO WHOM IT MAY CONCERN:

Notice is Hereby given that the accounts of Lindley M. Garrison as Receiver of Brooklyn Rapid Transit Company, New York Municipal Railway Corporation and New York Consolidated Railroad Company for the six months' period from January 1, 1919, to July 31, 1919, inclusive, have been filed with E. Henry Lacombe, Special Master, at his office, 49 Wall Street, Borough of Manhattan, New York City, and that a hearing upon the confirmation of said accounts will be held before said Special Master on the 2nd day of December, 1919, at 10:30 o'clock in the forenoon, at which time all persons interested and desirous to oppose the confirmation of said accounts may appear and be heard. Dated, Brooklyn, N. Y., November 11, 1919.

LINDLEY M. GARRISON, Receiver.
66 Clinton Street, Borough of Brooklyn, City and State of New York.

RED CLOUD STEAMSHIP COMPANY, Inc.

First Mortgage 7% Sinking Fund Gold Bonds

Notice is hereby given pursuant to the terms of the Mortgage dated August 15, 1919, that the undersigned, as Trustee, will receive sealed proposals up to 2 P. M. on the 26th day of November, 1919, for the sale to it of bonds as above described substantially to exhaust $18,038 at a price flat not exceeding 100 per cent. of the principal of said bonds. The Trustee reserves the right to reject any and all tenders.

THE NEW YORK TRUST COMPANY,
Trustee.
By B. G. CURTS, Secretary.
New York, November 17, 1919.

THE WORLD—ITS ARENA.

November CURRENT HISTORY MAGAZINE, on news stands, 25c.; 200 pages, all etched in rotogravure. Will interest any one who has a world vision because it presents official facts of events worth while, occurring during October among all nations on earth, on all subjects—procured from official or semi-official sources, and given without editorial comment or bias.—Advt.

The Signs of the Times

are being reflected in the ever-increasing prosperity of New England industries. Old established and profitable, they are everywhere expanding to meet the demand for increased production.

Our Booklet will show you how you can share in this prosperity and increase your income with safety and marketability.

Write for Booklet T-300

Hollister, White & Co.
INCORPORATED
50 Congress Street
BOSTON, MASS.
Springfield Philadelphia Providence

KEYSTONE FINANCE CORPORATION

Hollis H. Searles, President

For eleven years Cashier of Prudential Savings Bank, Brooklyn, and for five years Secretary of the Savings Bank Association of the State of New York. We offer and recommend for investment the

7% Preferred Stock
(Cumulative-Participating)
With a
100% Bonus of Common Stock

Company finances automobile dealers. Has one contract alone for $1,000,000 of loan business.

Common Stock Bonus subject to withdrawal without notice.

Complete information furnished on request.

L. A. HUGHES
INVESTMENTS
100 Broadway — New York

.We have just prepared for distribution a

Special report on

PERE MARQUETTE

The reorganization of which is now a proven success. Together with a brief summary of the

Railroad Situation

Copy will be sent gratis to investors and traders upon request.

S. S. RUSKAY & CO.
—ESTABLISHED 1877—
Members Consolidated Stock Exchange of N.Y.
20 BROAD ST. — NEW YORK
Tel. Rector 2471-2-3-4

Nat'l Surety Co.

Stock

McKinley & Morris
44 Wall Street New York
Telephone John 373

Bankers Trust Co.

STOCK

J. U. KIRK & CO.
10 Wall St., N. Y. Tel. 28 Rector

FINANCIAL NOTICES.

WILLYS CORPORATION
FIRST PREFERRED STOCK DIVIDEND

Notice is hereby given that on November 12, 1919, the Board of Directors declared the regular quarterly dividend on the First Preferred Stock for the quarter ending December 1, 1919, at the rate of 8% per annum from the date of issue, October 6, 1919, payable on December 1, 1919, to all holders of record at the close of business November 20, 1919, of the Full-Paid Subscription Receipts for such First Preferred Stock. Such dividend amounts to $1.23 per share, and checks therefor will be mailed to each such registered holder of Subscription Receipts at the address appearing on the books of the Transfer Agent issuing the same.

Dated, November 15, 1919.

WILLYS CORPORATION,
By C. B. MERTZ, Secretary.

TO THE HOLDERS OF
JOHN STEPHENSON COMPANY
First Mortgage Five Per Cent. 25-Year Gold Bonds due January 1, 1946.

Notice is hereby given, as provided in Article IX. of the Indenture of the John Stephenson Company, dated December 31, 1900, securing the above issue of bonds, that offers will be received by the undersigned at its office, No. 140 Broadway, New York City, until 10 o'clock A. M., on Monday, November 24, 1919, for the sale to it as Trustee of sufficient bonds at not exceeding 110 and accrued interest to exhaust the amount now on deposit with the Trustee for such purpose.

Offers should be endorsed "Offers of John Stephenson Company First Mortgage 5% 25-Year Gold Bonds," and should be addressed to the Trust Department.

The right is reserved to reject any and all offers.

GUARANTY TRUST COMPANY
OF NEW YORK.
By CHARLES H. SABIN, President.
Dated, New York, October 24, 1919.

KANABEC STEAMSHIP COMPANY, Inc.

First Mortgage 7% Sinking Fund Gold Bonds.

Notice is hereby given pursuant to the terms of the Mortgage dated August 15, 1919, that the undersigned, as Trustee, will receive sealed proposals up to 2 P. M. on the 26th day of November, 1919, for the sale to it of bonds as above described substantially to exhaust $18,025 at a price flat not exceeding 100 per cent. of the principal of said bonds. The Trustee reserves the right to reject any and all tenders.

THE NEW YORK TRUST COMPANY,
Trustee.
By B. G. CURTS, Secretary.
New York, November 17, 1919.

Pocahontas Consolidated Collieries Company Incorporated

FIFTY-YEAR FIVE PER CENT GOLD BONDS.

Notice is hereby given, pursuant to the terms of the Mortgage dated July 1st, 1907, that the undersigned as Trustee will receive sealed proposals up to 3:00 P. M. on the 9th day of December, 1919, for the sale to it of bonds as above described, sufficient to use the sum of $10,382.56. The undersigned reserves the right to reject any or all tenders.

THE NEW YORK TRUST COMPANY
Trustee.
By B. G. CURTS, Secretary.
New York, November 1st, 1919.

Margay Oil

Latest news and recent developments affecting this corporation's stock covered in a special letter, copies of which may be had on request.

J. S. Farlee & Co.
ESTABLISHED 1882.
66 Broadway, New York.

United Alloy Steel

—furnishing special steel to the automobile industry and benefiting from the increased production—

analyzed in the current MARKET OPINION

Other stocks discussed in detail:

KEYSTONE TIRE & RUB.
UNDERWOOD TYPEW'R
AMER. SMELTING CO.
ASSETS REALIZATION
SWEETS CO. OF AMER.
INTERNA. PETROLEUM

Sent gratis on request for A-10

R. H. MacMasters & Co.
MEMBERS,
CONSOLIDATED STOCK EXCHANGE of NEW YORK
69 Wall St. New York
GROUND FLOOR
Phones: Hanover 9536-7-8-9

Telephone & Telegraph Securities

A Specialty

T. L. MacDonald
52 B'way, N. Y. Tel. Broad 2357-8-9

FINANCIAL NOTICES.

PENNSYLVANIA COMPANY 46-YEAR GUARANTEED 3½ PER CENT. GOLD TRUST CERTIFICATES, SERIES "D," DUE 1964.

Pursuant to terms of agreement dated December 1st, 1904, the undersigned invites tenders of above certificates for sale and delivery as of December 1st, 1919, at a price not exceeding par and interest, to the extent of $160,000, the sum now payable to Sinking Fund.

Sealed tenders, stating specific numbers of certificates offered, addressed to GIRARD TRUST COMPANY, Trustee, Sinking Fund Pennsylvania Company 46-year Guaranteed 3½ per cent. Gold Trust Certificates, Series "D," will be received until 12 m., November 29, 1919. Accepted certificates must be delivered not later than December 1, 1919, or security furnished that day, if required, that delivery will be made within three days.

GIRARD TRUST COMPANY, Trustee.
GEORGE H. STUART 3d, Treasurer.
Philadelphia, Pa., November 15, 1919.

NOTICE TO BONDHOLDERS.

Notice is hereby given that in accordance with Paragraph 5209 and 5961, Revised Statutes of Arizona, 1913, the Funding and Loan Commission of the State of Arizona has called for payment on December 1, 1919, Capitol Building Bonds of the State of Arizona, Nos. 1 to 28 inclusive, to be paid at the office of the State Treasurer, Phoenix, Arizona, or at the UNITED STATES MORTGAGE & TRUST COMPANY, 55 Cedar Street, New York City, at the option of the holders thereof.

The interest on the above numbered bonds will cease after December 1, 1919.

By order of the Funding and Loan Commission of Arizona.

H. S. ROSS, Secretary.

PHYLLIS NAVIGATION COMPANY, Inc.

First Mortgage 7% Sinking Fund Gold Bonds.

Notice is hereby given pursuant to the terms of the Mortgage dated August 15, 1919, that the undersigned as Trustee will receive sealed proposals up to 2 P. M. on the 26th day of November, 1919, for the sale to it of bonds as above described substantially to exhaust 15,450, at a price flat not exceeding 100 per cent. of the principal of said bonds. The Trustee reserves the right to reject any and all tenders.

THE NEW YORK TRUST COMPANY,
Trustee.
By B. G. CURTS, Secretary.
New York, November 17, 1919.

DIVIDENDS.

The R. E. Seamans Co., Inc.
Preferred Dividend No. 2

The regular quarterly dividend of two per cent. (2%) has been declared on the preferred stock of this company, payable November 30, 1919, to stockholders of record November 20, 1919.

Houston B. Teehee, Treasurer

AMERICAN POWER & LIGHT CO.
71 Broadway, New York
COMMON STOCK DIVIDEND NO. 28.

The regular quarterly dividend of one per cent. (1%) of the Common Stock of the American Power & Light Company has been declared, payable December 1, 1919, to common stockholders of record at the close of business November 21, 1919.

WILLIAM REISER, Treasurer.

Certificates of Deposit—Checking Accounts

By use of Certificates of Deposit, funds awaiting investment, or which are not required for current needs, can be made to earn a higher rate of interest than when deposited subject to check. Such Certificates are payable on 31 days notice or on specified date.

On checking accounts interest will be credited on daily balances of $1,000 or over.

Accounts are invited of individuals, merchants, manufacturers, corporations, banks and bankers.

Brooklyn Trust Company
177 Montague Street

Bedford Branch, Fulton St. and Bedford Ave. Manhattan Office, Wall Street and Broadway

Chartered April 14, 1866.

Bank Accounts in France

If you have funds in France which you do not wish to draw, on account of present rates of exchange, or if your business requires that you should keep an account in Paris,

THE ROYAL BANK OF CANADA (FRANCE)

28 Rue du Quatre-Septembre,

will be pleased to receive your deposits at current rates of interest.

Arrangements can be made through the agency of

THE ROYAL BANK OF CANADA
68 William St., New York

Bucyrus Co. *Com.*
Colombian Emerald *Stk. & Rts.*
Todd Shipyards
Arizona Power *Com. & Pfd.*
Carolina Power & Lt. *Com. & Pfd.*
Commonwealth Pwr. & Lgt. *Com. & Pfd.*
Republic Rwy. & Lgt. *Com. & Pfd.*

Kiely & Horton
40 Wall St., N. Y. Phone John 6234

Tidewater Oil
Imperial Oil Ltd
Magnolia Petroleum
Arkansas Gas Common
International Petroleum
Central Petroleum Pfd.

Douglas Fenwick & Co.
34 Wall St., N. Y. Tel. John 340

C. W. Pope & Co.

As developments warrant, we prepare special letters concerning the various unlisted issues. They appear about once a week and will be mailed on request.

Correspondence solicited; it will receive personal and detailed attention.

Odd Lots Under Business Accepted.
25 Broad St. New York City.

LIBERTY BONDS

All denominations bought for cash
Issued on the Checking we pay!

$50.29 for a $50—3½%	Bond, $6 Coupons
$48.88 for a $50—2d 4%	Bond, no Coupons
$47.07 for a $50—3d 4½%	Bond, 1 Coupon
$46.33 for a $50—4th 4½%	Bond, 2 Coupons
$50.33 for a $50—5th 4½%	Victory Loan

PURDY & CO.,
Tel. John 8174-5-6-7. 34 Pine St., N. Y.

$ Investors read The Wall Street Journal

SAVINGS AND LOAN ASSOCIATIONS.

4½% on SAVINGS Dating From Dec. 1st

Paid many years by the conservative
FRANKLIN SOCIETY
FOR HOME BUILDING AND SAVINGS
382 PARK AVE. W., NEW YORK.
Mutual Plan—The Security of Ownership.

Weekly Bond Lists

All investors of large or small means desiring to receive our weekly list of offerings of

Municipal and Corporation Bonds

Paying from 4½% to 7½%

and learn about our Partial Payment Plan, write for circular S-1119.

Bankers Mortgage Co.,
Capital $2,000,000
Chicago Des Moines New York
112 W. Adams St. 421 W. Walnut St. 527 Fifth Av.

The Liberty National Bank of New York.

Special Facilities for handling Scandinavian business.

Metropolitan Trust Company

pays interest on daily balances of individuals, corporations and firms.

49 Wall St. 716 Fifth Ave.

Efficient Bond Selling

Demands

(1) A thorough knowledge of the bonds offered.

(2) A comprehensive understanding of all the needs and purposes of their iss

A. G. Spalding Bros. 7% Pfd.
Bucyrus Co. Com.
Central Sugar Com & Pfd.
Fajardo Sugar
Glens Falls Trust Co.
Guantanamo Sugar
General Gas & El. Bds & Stk.
Int'l Gt. Nor. 5% Nts. '14 Def.
Irving National Bank
Kirby Lumber Com. & Pfd.
Knox Hat Co. All issues
Mercantile Stores Co. Bds & Stk
Mount. States Pr. Com. & Pfd.
Rome & Clinton R.R. Stk.
Steel & Tube Co. of Am. Pfd.
So. Calif. Edison 6s, 1944
Welsh's Grape Juice Pfd.

Charles E. Doyle & Co.
30 Broad St., N. Y. Tel. Broad 7196-7-8-9.

WE WILL BUY
50 Northern Securities
100 Spicer Mfg. Pfd.
50 Manhattan El. Sup. Com.
50 Babcock & Wilcox
50 American Brass
100 Packard Motor Pfd.
20 Colombian Emerald Rts.
10 Amer. Hawaiian S. S.

WE WILL SELL
100 Wire Wheel Corp. Com.
100 East Coast Fisheries
50 Niles Bement Pond
10 Standard Screw
100 Texas Pacific Coal & Oil
100 Standard Coupler Com.
100 Standard Coupler Pfd.
25 Phelps Dodge

Gwynne Bros.
Tel. Broad 5270. 25 Broad St., N. Y.

Anglo-Amer. Oil
This distributing subsidiary for the Standard Oil companies has laid plans to enter the refining end of the petroleum industry. Large benefits to earnings will result.
Speculative features of the shares at current level reviewed in current issue of the FINANCIAL FORECAST, which also treats the following:
INTERNAT'L PETROLEUM
PRODUCERS & REFINERS
INVINCIBLE OIL
SWEETS COMPANY
VANADIUM STEEL
In requesting copies ask for No. 29. Sent without obligation.
M.S. Wolff & Co.
ESTABLISHED 1906
41 BROAD ST., NEW YORK
Phone-Broad 25

AIR REDUCTION
AMERICAN CHICLE
ATLANTIC LOBOS OIL
ARKANSAS NATURAL GAS
CITIES SERVICE ISSUES
CARBON STEEL
CHILDS RESTAURANT
EDMUNDS & JONES
GULF OIL CORPORATION
GUANTANAMO SUGAR
HUMBLE OIL
LONE STAR GAS
MANATI SUGAR
MAGNOLIA PETROLEUM
MIDLAND SECURITIES
NEW ENGLAND FUEL OIL
PENNA. COAL & COKE
PORT LOBOS PETROLEUM
S. O. OF NEW YORK
DUNHAM & Co
Investment Securities
43 Exchange Place New York
Telephones 8500-16 Hanover.

Carib Syndicate
Manati Sugar
Gulf Oil Corporation
Tex. Pac. Coal & Oil
Colombian Emerald
Stock & Rights
Aetna Explosives
6s As & Bs
Un. Term. of Dallas
1st 5s 1942
C. C. Kerr & Co.
2 Wall St., N. Y. Phone 6780 Rector

J. K. Rice, Jr. & Co. Buy & Sell
Bankers Trust Co. Stock
Battery Park Nat'l Bank Stock
Bond & Mortgage Guar. Stock
Commonwealth Bank Stock
Continental Insurance Stock
Fidelity Phenix Ins. Stock
Franklin Insurance Stock
Irving Nat'l Bank Stock
Liberty Nat'l Bank Stock
Niagara Insurance Stock
North River Insurance Stock
U. S. Fire Insurance Stock
J.K. Rice, Jr. & Co.
Phone 4000 to 4010 John. 36 Wall St., N. Y.

Bucyrus Co. Com.
Fajardo Sugar
Niagara Alkali Pfd.
Int. Gt. Nor. 5% Nts. 1914
defaulted
Platt Iron Works 6s, 1932
HANSON & HANSON
74 Broadway – New York
Telephone: Rector 3721

NEW YORK CITY BONDS

	Yester-day. Bid.	Yester-day. Ask.	Mon-day. Bid.
4½s July, 1967	101	101⅛	101
4½s June, 1965	101	101⅛	101
4½s May, 1966	101	101⅛	101
4½s Nov., 1957	101	101⅛	101
4½s Mar., 1957	101	101⅛	101
4½s Mar., 1960	97	97⅛	97
4½s Mar., 1964	97	97⅛	97
4½s Mar., 1963	97	97⅛	97
4½s Sept., 1960	97	97⅛	97
4½s Mar., 1960-30	97	97⅛	97
4s May, 1959	92½	92⅝	92⅝
4s Nov., 1963	92⅝	92⅝	92⅝
4s May, 1957	92⅛	92⅜	92⅜
4s Nov., 1956	92	92⅛	92
4s Nov., 1955	92	92⅛	92
4s Nov., 1959	91	95	91

The following are quoted on a percentage basis:

4½s 1924-1951	4.35	4.37	4.35
4½s 1920-1928	4.35	4.37	4.35
4½s 1948-1953	4.60	4.40	4.60
4s 1920-1959	4.60	4.40	4.60
4s 1922-1959	4.60	4.40	4.60
4½s 1918-1921	4.00	4.40	4.70
4s 1946-1958	4.60	4.40	4.67
4½s 1919-1923	4.70	4.35	4.70
4s 1926-1959	4.60	4.40	4.60

PUBLIC UTILITIES

Sales.	High.	Low.	Bid.	Asked.
300 Cities Service	441	426	426	440
2,980 Cities Service pf.	76¼	75⅞	76	77
4,416 Cities Service bk. shares	46½	45	44½	45½
7,658 Cities Service pf. B	7⅝	7⅝	7⅝	7¾
$43,000 Cities Service deb. C	108	107	107	109

	Bid.	Asked.
Adiron Electric Power	13	16
Adiron Elec Power pf.	76	80
Am Gas & Electric	124	125
Am Gas & Electric pf.	39½	40½
Am Light & Traction	212	215
Am Light & Trac pf.	83	90
Am Power & Light	59	61
Am Power & Light pf.	71	73
Am Public Utilities	8	12
Am Public Utilities pf.	23	28
Am W W & Electric	3	6
Am W W & Elec 1st pf.	50	55
Am W W & Elec partic.	9	12
Appalachian Power	4	6½
Appalachian Power pf.	23	30
Carolina Pow & Light	34	38
Color do Power	15	20
Colorado Power pf.	96	97
Colum Gas 5% pf.	76	78
Com Power, Ry & Lt.	23	25
Com Pow, Ry & Lt pf.	80	83
Conn Power pf.	8	8
Consumers' Power pf.	81	86
Eastern Texas Electric	52	56
Eastern Texas Elec pf.	78	81
El Paso Electric	80	83
Electric B & S pf.	92	94
Empire Dist Elec pf.	70	75
Empire Gas & Fuel pf.	95	96
Federal Light & Trac.	7	10

Bonds.

Appalach Power 1st 5s.	68	74	
Ark Val 1s. '28	65	70	
Cin Gas & Elec 5s. '56	85	92	92½
Cities Service deb 8s.	158	160	93½
Col Gas & El deb 5s. '27	79	84	
Col Power 5s. '53	83	86	
Con Gas & El 5s. '36	90	92	98½
Dallas Elec 5s. '22	100	102	90
East Tex Elec 5s. '42	80	85	
East Tex Elec 7s. '21	98½	100	
El Paso Elec col 5s.	90	91	
Empire Gas & El 6s. '24	93	95	
Midwest Util 6s. '35		91	93½
Miss River Pow 1st 5s.	77	79	
Nor States Pow 5s. '41	82	83½	
Nor States Pow 5s. '41	84	85½	
Om & C Bl Ry 6s. '28	78	81	
Pac Gas & Elec 6s. '31	93	95	
Western Power pf.	21	22	
Western Power pf.	70	73	

OUT-OF-TOWN EXCHANGES

BALTIMORE.

Stocks.

Sales.	High.	Low.	Last.
25 Arundel Sand	39½	39½	39½
11 Con Power	102½	102⅜	102⅜
26 Cosden	10¾	10¾	10¾
30 Do pf	4⅝	4⅝	4⅝
100 Celestine	4.25	4.25	4.25
410 Davison Ch	30	30	30
5 Equitable Tr	43½	43½	43½
90 Elkhorn pf	40¾	40¾	40¾
193 Mt Ver Mills	50	45	45
100 Do pf	95	95	95
115 Indiahoma	11½	11¼	11½
50 Mon Val Tr	10½	10½	10½
95 Pe Water pf	81½	81½	81½
30 Teresa S pf	10	10	10
50 Balt Tube	65	65	65
5 United Rys	14	14	14

Bonds.

$2,000 B&O cv 4½s	68½	68¾	68¾
2,000 Con Pow 5s	100½	100½	100½
5,000 Do 4½s	82½	82½	82½
10,000 Cos 6s, A	90¾	90¾	90¾
$1,000 Midv Stl 5s	87½	85½	87½
1,000 So Pac cv 4s	86½	86½	86½
5,000 Unity Plat 6s	67¾	67¾	67¾
2,000 Do inc 4s	49	49	49

BOSTON.

Mining.

Sales.	High.	Low.	Last.
25 Ahmeek	75	75	75
575 Alaska	2¼	2¼	2¼
300 Algomah	56c.	56c.	56c.
150 Ariz Com'l	14¾	14	14¾
30 Big Ledge	9½	9¼	9¼
435 Cal & Ariz	68½	68	68½
270 Carson	25¾	25	25¾
25 Chino	42	41¾	42
163 Cop Range	45¾	45¼	45¾
610 Davis-Daly	12⅝	12⅜	12⅝
245 East Butte	15¾	15½	15½
40 Granby	61	61	61
2 Greene-Can	40	40	40
100 Ker Lake	4	4	4
60 Lake Copper	4¾	4¾	4¾
80 May-Old C	7⅛	7	7⅛
110 Mass Cons	6⅝	6½	6⅝
25 Michigan	3½	3½	3½
30 Mohawk	63	63	63
140 New Arcadian	3⅝	3½	3⅝
222 New Corn'a	21¾	21¼	21¾
100 New Idria	9	9	9
225 Nipissing	11⅜	11⅛	11⅜
925 North Butte	17⅛	16¾	16¾
70 Osceola	53	53	53
45 Pond Creek	24	23½	23½
25 Quincy	64	64	64
50 Shannon	3	3	3
15 St Mary's	52	52	52
115 South Lake	2	1⅞	2
40 Sup & Bost	4	3¾	4
100 Trinity	2	2	2
1,060 Tuolumne	1¼	1⅛	1¼
217 U S Smelt	75	74¼	74½
54 Do pf	48½	48	48½
100 Utah Apex	2½	2½	2½
105 Utah Con	9	9	9
100 Utah Metals	3	3	3

Railroads

21 Bost & Alb	125	124½	124¾
250 Boston Elev	67½	66½	66⅝
10 Do pf	88½	88	88½
50 Bost & Low	80	80	80
10 Boston & Me	38	38	38
50 Conn River	103	103	103
35 Fitchb'g pf	50⅝	50¼	50¼
20 NY, NH & H	34	33¾	33¾
33 Old Colony	87	86½	86½
120 West End	43¾	43	43
1 Do pf	50½	50½	50½

Miscellaneous.

4 Am Agricul	94¼	94¼	94¼
10 Do pf	96	96	96
1,170 Am C & E	6¾	6¾	6¾
5 Amoskeag	138	138	138
20 Do pf	82½	82½	82½
5 Am Tmes pf	5	5	5
14 Am Sug pf	116¼	116¼	116¼
670 Am T & T	100¾	99¾	100
197 Am Wool pf	104½	104¼	104
100 Aug Am Oml	20	20	20
2,250 Bos-Mex Pet	4¼	3⅞	3⅞
25 Cu Por Cem	14¼	14¼	14¼
150 East Boston	5½	5½	5½
74 Edison	146	147	146
610 Elder	35¼	34	34
70 Fairbanks	85½	85½	85½
1,670 Gray	48¼	46¾	46¾
130 Int Por Cem	4	4	4
170 Int Paper	47½	47	47
100 Island Oil	6⅞	6⅝	6⅝
700 Libby	30¼	30	30
16 Lee's	10¼	10¼	10¼
125 Mass Gas	89¾	88½	89¼
10 Do pf	62	62	62
100 Mex Rv 5s. '39	79	79	79
6,000 Chi Jct 4s. '51	71	71	71
2,000 Mass Gas 4½s	85	85	85
5,000 U S Sm 6s.	106	106	106

CHICAGO.

Stocks.

Sales.	High.	Low.	Last.
20 Am Radiator	335	335	335
10 Am Ship	125	125	125
15 A Decker&Co	45	45	45
370 Armour pf	103¾	103	103
60 Booth Fish	15	15	15
30 Do pf	76	76	76
35 CC& Chys pf	10	10	10
40 Ch Rys, Ser 2	6¾	6¾	6¾
25 Do Ser 3	⅞	⅞	⅞
60 Chi T & T	205	205	205
670 Cudahy	107¼	105	105
80 Com Edison	110½	110	110
433 Cont Motors	13¾	13	13
15 Do pf	100	100	100
200 Crane Co	121	120	120
1,135 Hupp Motors	13	12¾	12¾
125 Hartman	88¼	88	88
98 J I Case	211½	208	211
5,900 Libby	30¼	29¾	30
10 Lind Lt pf	8¼	8¼	8¼
225 M Ward pf	112	111¾	112
35 Mid Util pf	50¾	50¾	50¾
6,500 Nat Leather	18¾	18¼	18¼
25 Pub Serv pf	83	84½	85
30 Quaker Oats	230	230	230
200 Do pf	97	97	97
120 Rec Motor	31½	30¾	31½
30 Rep Truck	53¼	53¼	53¼
250 Root Van	53¼	53¼	53¼
310 Sears, Roeb	220	217	218
50 Shaw	245	245	245
600 Stew Warn	163	158½	158⅝
885 Do new	41	40	40
25 Stew Mfg rts	¼	¼	¼
40 Stand G & E	30	30	30
2,600 Swift Inter	58½	56	56
1,800 Swift & Co	130	130	130
125 Thompson	42	41¼	42
100 Temptor C F	40½	40	40½
3,400 Un Carbide	79	77½	77½
2,400 Wahl	54	53¼	52½
20 Wilson pf	100	100	100
35 Wrigley	85	85	85

DETROIT.

Stocks.

Sales.	High.	Low.	Last.
Cont Motor	13¾	13¾	13¾
Ford of Canada	452	450	450
Hayes	9⅝	9⅝	9⅝
Packard Mot Car	281	273	270
Do pf	97¾	97¾	97¾
Rco Motor Car	31	30⅞	30⅞

PHILADELPHIA.

Stocks.

Sales.	High.	Low.	Last.
15 Alliance Ins	23¼	23¼	23¼
592 Am Stores	42¾	41¼	41½
1,580 Am R & C	33½	33¼	33¼
56 Am Gas	55	54½	55
24 B & E Brew	4¼	4¼	4¼
50 Do pf	20¾	20¾	20¾
909 Elec Storage	136	135	134
30 Gen Asph	130	130	130
300 Key Tel	17	11	11
200 Lake Sup	21¼	21¼	21¼
136 Leh Nav	64	63¾	63¾
171 Leh Val	46¾	46	46
10 Pa Salt	80	80	80
771 Phil Elec	25	24¾	25
1,320 Phil R T	27¾	27	27¾
6 Phil, G & N	119	119	119
105 Tono Belm't	3⅞	3⅞	3⅞
173 Un Trac	37¼	37¼	37¼
583 Un Gas Imp	55¾	54¾	55¼
4 Un Cos	197	197	197

Bonds.

$3,000 City 4s	92	92	92
9,000 L & Ins 5s	64½	64½	64½
3,000 L V con 4½s	90¼	90¼	90¼
3,000 L V 6s	101½	101½	101½
10,000 Pa gen 4½s	82½	82½	82½
2,000 Pa con 5s	81¼	81¼	81¼
54,000 Phil El 1st 5s	63½	63½	63½
1,000 P. B & W 4s	97¾	97¾	97¾
1,000 Read gen 4s	81¾	81¾	81¾
1,000 Span-Am 6s	100	100	100

PITTSBURGH.

Stocks.

Sales.	High.	Low.	Last.
40 Am W G pf	103¾	103¼	103¾
240 Am W G M	131	131	131
40 Ark Gas	350	350	350
320 Barnsdall	43	44¾	44¾
230 Carbon Steel	4	4	4
25 Do pf	4¼	4¼	4¼
100 Carnegie Lt	10	10	10
3,175 Gutter-Gil	34½	32½	33½
172 Ind Brew	4¾	4¾	4¾
980 Mariand Ref	7	6¾	6¾
198 Mfrs Lt & H	64¼	64	64
20 Middle States	70	70	70
230 Nat Fireprfs	9¾	9¾	9¾
50 Do pf	17¼	17	17¼
230 Ohio Fuel Oil	32½	32½	32½
165 Ohio Fuel Sup	52	52	52
1,086 Okla Gas	50¼	48	48
65 Okla Prod & R	9¾	9¾	9¾
50 Pa R R	42	42	42
2,260 Pitts Jer	29c	26c	29c
1,300 Pitts Mit Shas	59c	59c	59c
1,485 Pitts Oil & G	17¾	16¼	16¼
1,170 Riverside East	5⅞	5⅞	5⅞
200 San Toy	6c	6c	6c
320 U S Steel	104	104	104
10 Waltham W	36	36	36
315 Walworth	21¼	21	21
1 War'n 1st pf	68½	68½	68½

Bonds.

$1,000 Mon Coal 6s.	107¼	107¼	107¼

MISCELLANEOUS STOCKS

	Yester-day. Bid.	Yester-day. Ask.	Mon-day. Bid.
Am Brass	227	228	228
Atlas Powder	148	154	148
Do pf	90	92	90
Babcock & Wilcox	120	122	120
Borden's & Co	106	109	106
Do pf	97	100	97
Bliss	429	445	420
Do pf	65	75	65
Childs Co	85	92	85
Do pf	98	98	98
Crocker-Wheeler	92	97	92
Do pf	97	97	97
Du Pont	320	410	390
Do pf	92	94	92
Draper Corp	147	149	147
Federal Rub 1st pf	98	101	98
Fisk Rub 1st pf	98	101	98
Gillette Safety R	187	190	187
Hercules	222	230	223
Do pf	107	110	107
Ingersoll-Rand Co	180	190	180
Do pf	100	105	100
Merrimac Chem	92	94	92
New Jersey Zinc	245	260	245
Niles-Bem't-Pond	113	118	113
Do pf	95	100	95
Royal Baking Pow	140	150	140
Scovill Mfg	415	425	415
Singer Mfg	185	190	180
Stand Screw Co	360	370	360
Tex & Pac C & O	1725	1775	1725
Do new	173	175	175
Valvoline Oil pf	104	107	104
Guantanamo	80	87	80
Manati	130	135	130
Do pf	99	101	99
Nat Sugar Ref	147	151	147
Santa Cecelia	50	56	55
Do pf	79	82	79
Savannah	30	32	30
Do pf	80	83	80

CONSOLIDATED EXCHANGE

Further depression in foreign exchange, with sterling and francs at new low levels, were among the factors which gave rise to liquidation in volume on the Consolidated Stock Exchange yesterday, on which there were losses registered of from 2 to 28 points in the active issues of all groups, the steel, oil, and equipment shares being hardest hit. Crucible Steel was offered down 20¾, Republic 7, Bethlehem Steel B 6¾, Lackawanna 3¾, and United States Steel common 2¾. Baldwin Locomotive was marked down 5½. Mexican Petroleum netted a loss of 9, and Middle States Oil 6¾.

Sales.	High.	Low.	Last.
500 Alaska G M	2⅝	2⅜	2⅜
100 Alaska P	2	2	2
200 Am Cotton	42¾	42¾	42¾
100 Am Hide & L pf	91¾	91¾	91¾
410 Am Can	66⅞	66	66
100 Am Car & F	134	134	134
600 Am Con Oil	36	36	36
400 Am H & L pf	84½	84½	84½
200 Am Ice Sec	46	46	46
865 Am Inter Cp	114	112	113½
600 Am Lin Oil	21¾	21¾	21¾
640 Am Locom	103¾	103¾	103¾
170 Am S & C	34¾	34¾	34¾
620 Am Smelt	60¾	60¾	60¾
400 Am Sug Ref	136	136	136
1,100 Am Sumatra	85¾	84	86
40 Am T & T	100¾	99¾	99¾
700 Anaconda	66	65	65¾
320 Atchison	90¾	89½	90¾
4,310 Atch Topek Loco	103	102¾	102¾
240 Balt & Ohio	36¾	36¾	36¾
410 Beth Motors	24¾	23¾	30
1,750 Beth Steel B	67¾	66¾	66¾
240 Brklyn R T	19	18¾	18¾
240 Brklyn & Sup	22	21¾	21¾
410 Butte C & Z	11	11	11
420 Cal Pet	44	43	43
620 Cent Leath	98½	96	96
800 Cerro de P	65	60¾	60¾
250 Chi & Ohio	60¾	60¾	60¾
1,040 C, Al & St P	44¾	43	42
420 Do pf	63¾	63¾	63¾
560 C, R & P	29¾	28¾	28¾
620 Chile Cop	21	21	21
710 Chino Cop	41½	41½	41½
100 Coca-Cola	41	41	41
730 Col Graphophone	64¾	62¾	62¾
310 Col Fuel & I	43	42½	42½
185 Con Cal & M	17¾	17¾	17¾
110 Cont Candy	90	90	90
950 Corn Prod	85¾	81½	82¼
600 Crucible Stl	205	179¾	179¾
1,400 Cuba Cane S	46½	44¾	44½
230 D & R G pf	17¾	17¾	17¾
345 Erie	16	15½	15½
230 Erie 1st pf	25½	25¼	25¼
490 Fis Tire	47¾	43¾	43¾
700 Freeport Tex	41	41	41
240 Gaston & W	22½	22¼	22¼
370 Good Rubber	83½	80¾	80¾
410 Gt Nor pf	86	86	86
900 Gt Nor Ore	29¾	29¼	29¾
220 Inspiration	57¾	57	57¼
680 Int M M	54¼	52¾	52¾
650 Do pf	107¾	104¾	105¾
430 Int Nickel	23¾	23¼	23¼
480 Int Paper	72¾	69¾	69¾
360 Kennecott	31½	30½	30½
330 Key Tire	52	49¼	49¼
275 Lack Steel	86¾	85¾	85¾
220 Lehigh Val	46¼	46¼	46¼
1,800 Mex Pet	204	195	195
520 Miami Cop	29	28	28
1,100 Mid St Stl	71¾	65	65
1,080 Miwaukee Elec	52¾	50¾	50¾
230 Mo, K & T	12¾	12¼	12¾
140 Mo Pacific	23¾	22¾	23¼
420 Nat Lead	84¾	84¼	84¼
440 N Y Central	70¾	70¼	70¼
590 NY, NH & H	34¾	33¾	33¾
250 North Pac	86¾	86¼	86¼
830 Ohio C Gas	51	50	50
610 Ont Silver	10¼	10¼	10¼
500 Pan Am P	110¾	107	107
200 Pennsylvania	43¾	42¾	42¾
510 Pa Steel	35¼	34¾	34¾
950 Pere Marq	26	25¾	25¾
2,050 Pierce-Arrow	69¾	68	68
410 Pierce Oil	19¾	19	19
120 Pitts Coal	61¾	61¼	61½
200 Pres St Car	100¾	99½	99½
210 Ry St Spg	94¾	94¾	97½
690 Reading	82¾	80½	80½
1,630 Rep I & S	103	102	102¼
1,910 Royal Dutch	103	103½	103¾
200 St L & S F	18¾	18¾	18¾
2,520 Sinclair	53¾	50	50
2,955 So Pacific	104¾	99¾	99¾
150 So Railway	26¾	24½	24½
220 Strom Carb	75½	74¾	74¾
1,510 Studebaker	114¾	111¾	112
430 Tenn Copper	11¾	11¾	11¾
830 Texas & Pac	30¾	29¾	29¾
705 Transcon Oil	57¾	54¾	55
603 Tob Prod	88	84½	84½
475 Union Oil	40	38	38
1,320 Union Pac	131¾	129¾	130
2,460 Un Retail S	91¾	88	89½
250 U S C I P	22	23¾	23¾
580 U S Food P	77	75½	75½
1,440 U S Ind Al	110¾	105¾	106¾
1,600 U S Rubber	122¾	117¾	118¾
20,630 U S Steel	105¾	103¾	104¼
120 United Alloy	51¾	51¼	51¼
250 Utah Copper	81	80	80½
253 Westing El	54¾	53¾	53¾
1,400 W & L E	15¼	14¾	14¾
245 Western Md	13	12¾	12¾
250 White Mot	68¼	68	68½
600 Willys-Over	31½	30¾	30¾
100 Wilson Co	80¾	80	80¾
200 Worth'n Pump	94	94	94
100 Wrigley Jr	84¾	84¾	84¾
200 Yellow Cab	8	8	8
5,300 Yellow Tr	26¾	25¾	25¾
1,000 Young Sh & G	4¾	4¾	4¾
300 Y'burn Oil	9¼	9¼	9¼
900 Whelan	1¼	1¼	1¼
6,800 Pro-Cons	49	33	38
2,500 White Eagle	37	26	26¾

CURB TRANSACTIONS

INDUSTRIALS.

Sales.	High.	Low.	Last.
1,800 Acme Coal	2¼	2¼	2¼
500 Aetna Expl	9	8¾	9
2,000 Allier Pack	39	38	38
1,200 Am La Tr	12	11¾	11¾
500 Am Candy	7½	7½	7½
4,000 Am Marconi	6¾	6¼	6¾
2,500 Am Tob Sec	64¾	61¾	62
700 Amal Tire & R	15	14½	14¾
8,400 Am Saf Razor	19	19	19¼
200 B-Am Chem	9½	9½	9½
100 B-Am Tob, reg	25	25	25
6,000 B-Am Tob, cp	23¾	24¾	25¼
1,000 Car Light	3¾	3¾	3¾
1,500 Dafoe-Eur	12¾	13¼	12¾
400 Farrell Coal	54½	53	53
4,200 Gen Asph	135	125	126
4,000 Gen Motors	38	36½	36½
2,600 Gypsum	31¾	31¼	31¼
4,700 Do pf	18¾	18¾	18¾
200 Gray & D	48½	48½	48½
100 Hav Tob pf	13	13	13
520 Hanes Knit	25	24¾	25
200 Do pf	100	99½	100
3,000 Hayden Ch	7½	7	7
700 Hendee Mfg	51	48	48
3,500 Hupp Motors	13½	12¾	13¼
2,000 Indiana Pacific	13¾	13¾	13¾
100 Imp Tob G & F	12⅝	12⅝	12⅝
100 Kay Co Gas	1¾	1¾	1¾
2,800 Loew, Inc	32	31½	31¾
3,500 Loft, Inc	26¾	24½	24¾
1,000 Mercer M	36	35	35
300 Nat Firepfg	10	9¾	9¾
2,000 N Am Paper	4¾	4¼	4¼
350 Overland T	30¾	30¾	30¾
8,000 Perfec Tire	1⅛	1	1⅛
300 Packard pf	90	91½	98
2,100 Philip M	10	9¾	9¾
200 Patchogue	44	44	44
2,000 Repeat'l Oil	7	6¾	6¾
3,500 Rep Tir Rub	5⅞	5⅝	5⅝
700 Root & Van	53½

Buyers' Wants

Ten cents per word each insertion.

BABY SEAL Wanted—Also pico, sequirrel, Hudson Bay, imgave and 4014 Bayard. Call Penna Farragut 9000.

BABY SEAL Wanted—Also Behring Peco, Leopard, Imgave Arcadian Lamb, for cash. Farragut 9000.

BOLIVIAN Wanted—Silverlip, Stevens 6116; all shades. Cooke & Goldstein. Phone Madison Square 3000.

BOLIVIA and BISCHERTIP BOLIVIA Wanted—Davenport 146, all shades. Orchard 2400.

BROADCLOTHS Wanted—Open to buy American, exclusively 112, burgundy, taupe, navy and brown, cash. B. Shapiro, Gramercy 2452.

BROADCLOTHS Wanted—Style 112, reindeer, brown, plum, beaver, burgundy; any quantity; cash. Gramercy 2452.

BROADCLOTHS Wanted—218 or Columbia, all shades; to spot cash. Mr. Cohen, Madison Square 3000.

BROADCLOTHS Wanted—112, all shades. Cohen & Philpsick, 40 East 21st St. Gramercy 1016.

BROADCLOTHS Wanted—American 112, all colors; must be cheap. Merit Co., 1,538 Broadway.

BROADCLOTHS Wanted—Black, American Beauty 116, Juilliard 110. Greeley 832.

BROADCLOTHS Wanted—Open for all shades, American 112. Gramercy 8498.

BROADCLOTHS Wanted—American 112, all colors. Chase Gramercy 2460.

BROADCLOTH Wanted—White; cash. Madison Square 4640, Extension 14.

CHAMBRAYS—Imperial; white and black cotton, jeans, fine shambrio woven stripes, white and colored; also other suiting fabrics. Kiddie Garment, 55 Walker.

CHAMELEON CORD AND SAXONIA 972 wanted in light brown and henna; will pay cash. A Benewitz, 38 East 30th St. Madison Square 3442.

CHAMELEON CORD Wanted—4241 and 4052, Saxonia 971, 972. Brown & Hamburger, Forsyth, 1807-1809.

CHAMELEON Wanted — Crystal and frostglow cloth in brown and reindeer for cash. Klein-Marcus, 1 Division St.

CHAMELEON CORDS Wanted—All colors. Cohen & Goldstein. Phone Madison Square 3000.

CHAMELEON CORD Wanted—Holden-Leonard, all colors. Vand. 4684-1869.

CHAMELEON CLOTH Wanted—H. & L., colors 4143, 3662. Chelsea 5900.

CHAMELEON CLOTH Wanted—For cash; brown shade. Chelsea 8388.

CHAMPION VELVETS Wanted—Also plain velvets, black and colors; quantities. Raymond 4900.

CHAMPION VELVET Wanted—Light tan, rose and Kennedy. Store, 22 West 32d St.

CHARMEUSE COATS Wanted — Sizes 2-18; leather lining. Spring samples all week. 5th floor, 32 West 32d St.

CHILDREN'S AND INFANTS' COATS Wanted—By jobber for Spring; also close outs for immediate. 45 East 20th, 8th floor.

CLOTHS Wanted—Highest cash price paid for new woolen and cotton table cuttings. 2-4 Bleecker Bowery.

CLOAKINGS Wanted—Open to buy 6-4 and 8-4, heavyweight velours and silvertones. Harris Pankin, 36 West 24th St. Gramercy 3762.

CLOAKINGS wanted of every description; also printed satinettes and meltons. Rudiger & Co., Greenwich, 317 East 125th St.

COATINGS, Sport Coats, and Suits wanted for Spring; jobber placing orders. Call with samples all week, 2 to 5 P. M., 30 West 20th, 4th floor.

COATINGS AND SPORT COATS Wanted—Spring models, better grades; will look at samples all week. 106 West 27th, 12th floor.

COATS Wanted—Jobber of girls' coats, sizes 2 to 14, will look on Spring samples all week from 2 to 5 P. M.; ours or your make-ready to place orders. 126 West 22d, 8th floor.

COATS Wanted—Jobber placing orders on sport coats in velour, polo cloth, and silvertone; also looking at Spring suits. Call with samples, 48 West 25th St.; 4th floor.

COATS Wanted—Will look at Spring samples of misses', junior, and children's coats. Pomerantz, Edelman & Wasserman, 36-38 West 20th St.

COATS AND SUITS Wanted—Jobber looking at popular priced coats and suits. Call with samples all week, 10-12, 5th floor, 34 West 17th.

COATS Wanted—Jobber placing orders sport and regular Spring models, 118 West 27th, 1st floor.

COATS Wanted—Exclusive jobber looking at high-class Spring samples. Call 52 East 31st, 10th floor.

COATS AND SKIRTS Wanted—Jobber looking at Spring line all week. 106 West 32d St., first floor.

COATS Wanted—Jobber placing orders on snappy styles ladies' and misses' Spring coats; 5th floor, 45 West 27th.

COATS AND SUITS Wanted—Exclusive jobber looking at Spring line of coats and suits only. 118 West 27th, 2d floor.

COATS AND SUITS Wanted—Jobber placing orders on new Spring models. Call all week with samples, 11 West 32d, 5th floor.

COATS AND SUITS Wanted—Jobber placing orders on snappy styles Spring coats and suits. 31 West 27th, 3d floor.

COATS Wanted—Jobber placing orders all week; Spring juniors' and ladies'. First floor, 49 West 22d.

COATS Wanted — Jobber looking at Spring line; also stout suits and coats. 11th floor, 145 West 36th.

COATS AND SUITS Wanted—Looking at spring samples. Eisen & Son, 122 West 26th.

COATS Wanted—Jobber placing orders on Spring coats, suits and sport coats. 236 5th Av., 7th floor.

COATS Wanted—Jobber looking at juniors' and misses' Spring line from 6-18 M. 103 West 37th St., 7th floor.

COATS AND SUITS Wanted—Spring; also Jobs in Fall coats. Schwartz Bros., 38 West 20th, first floor.

COATS Wanted—Jobber placing orders on Spring coats. Call with sample all week, 25 West 28th, 1st floor.

COATS Wanted—Jobber placing orders on juniors' and misses' coats. Call between 9 and 12; 46 East 34th St.

COATS Wanted—Spot cash for 2,500 cloth coats; jobs; will buy any quantity. Farragut 6154.

COATS AND SUITS Wanted—Jobber placing orders on snappy Spring styles. 6th floor, 29 West 27th.

COATS AND SUITS Wanted.—Jobber placing orders, Spring line, better grade. 37 West 20th, 12th floor.

COATS Wanted—Jobber placing orders on Spring coats and suits. 1,170 Broadway, 36th.

COATS Wanted—Buying Spring long coats and sport coats, all week. 137 West 27th, 1st floor.

COATS Wanted—Jobber looking at Spring samples, ladies' and junior coats. 12 West 21st, 9th floor.

COATS Wanted—Open to buy 500 coats fur trimmed; for cash. Gottlieb, 10 West 32d.

COATS Wanted—Now placing orders on Spring coats. Call after 2, 9 East 30th St.

COATS Wanted—Several hundred ladies' coats, for cash. Farragut 2046.

COATS Wanted.—Girls' Winter coats; any quantity. Phone Watkins 3000.

COATS Wanted—Better grade. Call with samples all week, 11th floor, 132 West 28th.

COATS Wanted—Spring will look at samples all week, 5 East 45th.

COATS Wanted—Of the better kind. Caplan & Co. of Chicago.

COATS AND SUITS wanted for Spring. 30th 4th floor, 45 West 27th St.

COATS Wanted—Good Spring numbers. Third floor, 29 West 25th St.

COATS Wanted.—Looking at Sport coats. 122 West 26th, 7th floor.

CHOCOLAINE Wanted—Saxonia 974, brown, 967, mindseer 7171, taupe, 716. Tel. Watkins 2616.

COTTON PLUSH Wanted.—Any quantity, any make; all colors; 54 inches wide only; will pay cash. Chelsea 7545.

COTTON PLUSH Wanted in plain and fancy, all colors and shades; spot cash. J. Brosed, 121 West 27th. Watkins 3062.

COTTON AND SILK MIXED GOODS Wanted—Quantity no object; spot cash. Isaac Mendelson, 44 East 23d.

COTTON GOODS Wanted—Open for quantity 24in Shaker flannels, old or new pattern. Lee, 25 West 32d St.

COTTON GOODS Wanted—Jeans, Lonsdale, Pepperill or similar; any quantity. Worth 1131.

COTTON GOODS Wanted—Ginghams and chambrays; will pay cash. Rubin, Chelsea 8388.

COTTON GOODS AND SILKS Wanted—All kinds; spot cash; quantity no object. New York Textile, 1,183 Broadway.

COTTON Wanted—Anderson ginghams for cash and quantity. S. Blate & Sons, 57 West 38th. Chelsea 6778.

COTTON PLUSH Wanted—Coral and light green, 54 or 54 inches. Reich, Madison Square 4153.

COTTON PLUSHES Wanted.—All colors; also black, Spring 4946.

COTTON GOODS Wanted—Twenty cases Pacific 8-oz. whitecord. Beckman 8940.

CREPE DE CHINE Wanted—Large quantities in all Spring shades, for both immediate and future delivery; offers in quantity only will be considered. Dorothy Waist, 38 West 32d.

CREPE DE CHINE, Georgettes, Habitai and Wash Satin wanted for cash. 44 East 23d St., Room 501.

CREPE DE CHINE Wanted—2386, 084, quantity. Madison Square 845.

CREPE Wanted—Serpentine, flowered. Phone Dry Goods.

DRESS Wanted—Polo cloth, all colors, quantity 80 Suedine, 3000. Watkins 3000.

DENIM Wanted—Blue, all kinds, large quantities; will pay cash. 1850 Rector.

Buyers' Wants

DRESSES Wanted—One of the largest jobbers is looking at all new Spring models of high-class dresses only; not interested in any other kind. Apply Wednesday and Thursday, sample room, 143 West 36th St., 7th floor.

DRESSES Wanted—Ready-to-buy Spring dresses of better grade serges, trisotine, charmeuse, satins, taffetas. Communicate by mail or phone Farragut 6154. Jacob Muller & Son, Inc., 25-29 West 20th.

DRESSES Wanted—Jobber looking at Spring samples; snappy up-to-date models, georgettes, taffetas, serges and trisotine. Call with samples all week, 11th floor, 25 West 31st.

DRESSES Wanted—We will buy spot cash jobs, any quantity, serge, trisotine, jersey velour, velveteen, satin and evening dresses; samples daily. Wiener, 29 West 32d. Room 800.

DRESSES Wanted—Placing orders on new Spring styles in serges, jerseys, taffeta, trisotine and wash dresses. 119 West 25th. Room 800.

DRESSES Wanted—Jobber looking at Spring line georgette, taffeta, serges, jersey, trisotines; call any time. Hamilton Bros., 18 West 17th.

DRESSES Wanted.—Jobber looking at new Spring numbers in taffetas and wash dresses; snappy styles. Call between 9-11 A. M., 19th floor, 18 East 16th.

DRESSES, Suits, Winter Coats, Waists, Skirts, Silk Underwear Wanted—Better grade jobs; cash. National, 18 Lispenard, Canal 1447.

DRESSES Wanted—Jobber looking at Spring line on georgette, taffetas, and wash dresses. Call all week, 8th floor, 49 West 25th St.

DRESSES Wanted—Satin, georgette, serges, trisotines; any quantity, for cash. 9 West 31st, 1st floor.

DRESSES Wanted.—Jobber placing orders on Spring styles in serges, silks, trisotines and washables. Room 1106, 18 West 27th St.

DRESSES Wanted—Jobber placing orders on high-class party dresses, tricolettes, trisotines, and serges. 56 East 34th St., 1st floor.

DRESSES Wanted.—Open for 1,000 dresses, jobs traces, trisotines, tricolettes, satins, at a price for cash. Wanderoff, 4424.

DRESSES Wanted—Placing orders on cotton voile dresses; bring samples all day. Imperial, 17 West 28th St.

DRESSES Wanted—Jobber looking at Spring models, all materials; bring samples. 41 West 37th St., 3d floor.

DRESSES Wanted—Jobber placing order on high-grade Spring dresses. Call all week, M. Saul, 16 West 32d. Room 1003.

DRESSES Wanted — In Jobs, Tricolettes, Serges, Velours; must be cheap. Room 17, 1,193 Broadway.

DRESSES Wanted—Jobber placing orders on Spring styles in taffetas, serges, jerseys, trisotines; call any time. Hamilton Bros., 18 West 17th.

DRESSES Wanted—Jobber looking at Spring numbers in taffetas and wash dresses; snappy styles. Call between 9-11 A. M., 19th floor, 18 East 16th.

DRESSES Suits, Winter Coats, Waists, Skirts, Silk Underwear Wanted—Better grade jobs; cash. National, 18 Lispenard, Canal 1447.

DRESSES Wanted—Jobber looking at Spring line on georgette, taffetas, and wash dresses. Call all week, 8th floor, 49 West 25th St.

DRESSES Wanted—Satin, georgette, serges, trisotines; any quantity, for cash. 9 West 31st, 1st floor.

DRESSES Wanted.—Jobber placing orders on Spring styles in serges, silks, trisotines and washables. Room 1106, 18 West 27th St.

DRESSES Wanted—Jobber placing orders on high-class party dresses, tricolettes, trisotines, and serges. 56 East 34th St., 1st floor.

DRESSES Wanted.—Open for 1,000 dresses, jobs traces, trisotines, tricolettes, satins, at a price for cash. Wanderoff, 4424.

DRESSES Wanted—Placing orders on cotton voile dresses; bring samples all day. Imperial, 17 West 28th St.

DRESSES Wanted—Jobber looking at Spring models, all materials; bring samples. 41 West 37th St., 3d floor.

DRESSES Wanted—Jobber placing order on high-grade Spring dresses. Call all week, M. Saul, 16 West 32d. Room 1003.

DRESSES Wanted — In Jobs, Tricolettes, Serges, Velours; must be cheap. Room 17, 1,193 Broadway.

DRESSES Wanted—Jobber placing orders on Spring styles in taffetas, serges, jerseys, trisotines; call any time. Hamilton Bros., 18 West 17th.

DRESSES Wanted.—Jobber looking at new Spring numbers in taffetas and wash dresses; snappy styles. Call between 9-11 A. M., 19th floor, 18 East 16th.

DRESSES Suits, Winter Coats, Waists, Skirts, Silk Underwear Wanted—Better grade jobs; cash. National, 18 Lispenard, Canal 1447.

DRESSES Wanted—Jobber placing order on high-grade Spring dresses. Call all week, M. Saul, 16 West 32d. Room 1003.

DRESSES Wanted — In Jobs, Tricolettes, Serges, Velours; must be cheap. Room 17, 1,193 Broadway.

DRESSES Wanted—Jobber looking at Spring line georgette, taffeta, serges, jersey, trisotines; call any time. Hamilton Bros., 18 West 17th.

DRESSES Wanted.—Jobber looking at new Spring numbers in taffetas and wash dresses; snappy styles. Call between 9-11 A. M., 19th floor, 18 East 16th.

DRESSES Suits, Winter Coats, Waists, Skirts, Silk Underwear Wanted—Better grade jobs; cash. National, 18 Lispenard, Canal 1447.

DRESSES Wanted—Jobber looking at Spring line on georgette, taffetas, and wash dresses. Call all week, 8th floor, 49 West 25th St.

DRESSES Wanted—Satin, georgette, serges, trisotines; any quantity, for cash. 9 West 31st, 1st floor.

DRESSES Wanted.—Jobber placing orders on Spring styles in serges, silks, trisotines and washables. Room 1106, 18 West 27th St.

DRESSES Wanted—Jobber placing orders on high-class party dresses, tricolettes, trisotines, and serges. 56 East 34th St., 1st floor.

DRESSES Wanted.—Open for 1,000 dresses, jobs traces, trisotines, tricolettes, satins, at a price for cash. Wanderoff, 4424.

DRESSES Wanted—Placing orders on cotton voile dresses; bring samples all day. Imperial, 17 West 28th St.

DRESSES Wanted—Jobber looking at Spring models, all materials; bring samples. 41 West 37th St., 3d floor.

DRESSES Wanted—Jobber placing order on high-grade Spring dresses. Call all week, M. Saul, 16 West 32d. Room 1003.

DRESSES Wanted — In Jobs, Tricolettes, Serges, Velours; must be cheap. Room 17, 1,193 Broadway.

DRESSES Wanted—Jobber looking at Spring line georgette, taffeta, serges, jersey, trisotines; call any time. Hamilton Bros., 18 West 17th.

DRESSES Wanted.—Jobber looking at new Spring numbers in taffetas and wash dresses; snappy styles. Call between 9-11 A. M., 19th floor, 18 East 16th.

DRESSES Suits, Winter Coats, Waists, Skirts, Silk Underwear Wanted—Better grade jobs; cash. National, 18 Lispenard, Canal 1447

Offerings to Buyers

Help Wanted.

SALESMEN wanted by leading manufacturer of ladies' and children's fashion sweaters and bathing suits, for New England, Ohio, Michigan, and West Virginia, entire South. This is a good opportunity, particularly for wallet salesman desiring to make a change; applicants must be high calibre men, experienced in the above lines, with a good following among the best stores; line is well established in all territories; one only man capable of earning over $5,000 per year and to represent us exclusively will be considered; on commission basis; Texas is also open, either for side line man or exclusive; reply by letter, telling us about yourself. Write P. G., 520 Presbyterian Building.

YOUNG MAN wanted to take entire charge of contractors in fast growing girls' coat house; exceptional opportunity for right party; strictest confidence will be observed if requested by applicant. L 90 Times.

Situation Wanted.

YOUNG MAN, 22, high school graduate, four years' experience bookkeeper, stenographer and salesman, desires connection in all around capacity, where initiative and ability will be appreciated. W 983 Times Harlem.

YOUNG MAN, 21, calling on large retail trade in Pennsylvania and Ohio, desires to connect with progressive house manufacturing high grade dresses; responsible references furnished. B 164 Times.

YOUNG MAN, Australian, who knows his country and people thoroughly, with stenographic experience, desires to connect with export house. K 70 Times.

Silk Underwear
For Immediate Delivery

At last you can get just the dainty, refined styles that your trade prefers without having to wait for them to be made to your order.

We have everything in the way of undergarments, all made from fine quality Crepe de Chine and Washable Satin—all charmingly designed and trimmed—and all carried in stock ready for your selection.

Popularly Priced.

Butterfly Undergarment Co.
MANUFACTURERS OF
SILK UNDERGARMENTS
16-18-20 WEST 33rd STREET, NEW YORK

DRESSES
Spring Line Ready
JOBBERS
Georgettes, Crepe de Chines, Serges, Satins, Taffetas
$9.75 to $37.50
M. KIRSCHNER & SONS
14-16 East 33d St., N. Y.

ROSH & MAYERS,
INCORPORATED
122-130 WEST 27TH STREET
4,000 ON RACKS
Infants' Children's Junior Coats
TO CLOSE OUT
Largest Stock Carrying House in New York

DRESSES
JOBBERS
1920
Spring Line Ready
Will mark a new era in our Beaded Georgettes, Crepe de Chines, Crepe Meteors, Serges, Satins, Taffetas.
$9.75 to $37.50
M. WEISMAN & SONS
118-124 W. 22d St., N. Y.

TIP TOP
TRICOTINE
Dusted or Embroidered. $16.75
SERGE
All wool, leading style. $9.75
DRESSES
For immediate shipment.
TIP TOP WAIST & DRESS CO.
25 West 32nd St., N. Y. C.

FOR SALE
400 Coats On Rack
SILK LINED HAND TAILORED
SEALINE COLLARS
Schwartz Bros., 150 W. 22nd St.

HOLSTEN YOUNG AND COMPANY
LEATHER NOVELTY COATS
Waterproof & Reinforced Tweed Coats
BUCKSKIN COATS
36-38-40 WEST 57TH ST.

ARRIVAL OF BUYERS

Arriving Buyers may register in this column by telephoning Bryant 1000.

AKRON, Ohio—Federman Dept. Store; S. P. Raffel, ready-to-wear; 116 W. 32d.

AKRON, Ohio—Akron D. G. Co.; Miss M. Donohue, corsets; 37 W. 20th.

BALTIMORE—S. Rosenblatt & Sons; S. Rosenblatt, woolens; Pennsylvania.

BALTIMORE—A. Eisenberg; Mr. Childs, wool mdse.; 105 Grand.

BALTIMORE—L. Freudenthal & Son; C. Freudenthal, woolens (trimmings); McAlpin Annex.

BALTIMORE—Eisenberg's; A. Brosius, shoes; 404 4th Av.

BALTIMORE—Varsity Underwear Co.; L. H. Veit, underwear materials; 130 W. 42d.

BALTIMORE—Hamler Bros.; Miss G. K. Liebert, art needlework; 1,150 B'way.

BALTIMORE—Baltimore Overall Mfg. Co.; M. Cohen, overall materials; Longacre.

BALTIMORE—American Wholesale Corp.; W. A. Applewaite, hosiery, underwear; 354 4th Av.

BALTIMORE—Schwartzman Sample Store; H. Schwartzman, ready-to-wear; Herald Square.

BALTIMORE—American Wholesale Corp.; C. A. Miller, women's, misses', children's sweaters, fancy knit goods; H. H. Reed, silks, cotton goods; J. Hines, carpets, rugs; H. S. Meersmanib, remnants; 354 4th Av.

BALTIMORE—S. Salmond & Co.; W. J. Raymond, ready-to-wear; 1,150 B'way.

BINGHAMTON, N. Y.—Fowler, Dick & Walker; R. M. Lease, basement dept.; 9 W. 32d.

BINGHAMTON, N. Y.—A. R. Swarts Co.; A. R. Swarts and A. W. Goodman, jets, ribbons, handbags, holiday novelties; 1,123 Broadway.

BOSTON—A. Gainsborg & Co.; A. Gainsborg, clothing, furn. goods; Breslin.

BOSTON—Simons, Hatch & Whitten Co.; C. H. Hunnes, sweaters, suspenders; Imperial.

BOSTON—Jordan, Marsh Co.; Miss Sweeney, ladies' suits; 402 4th Av.

BOSTON—Leopold Morse Co.; F. R. Casey, representing; Mr. St. Armour, boys' children's clothing; 13 Astor Place; Commodore.

BOSTON—Jordan Marsh Co.; Mr. Rose, representing; Miss Cronin, infants' wear; Miss Mahoney, misses' dresses, silk dresses; Miss Blume, infants' dresses; G. H. Guest, house furn. goods; F. A. Fuller, furs; E. J. Henderson, basement goods; 402 4th Av.

BOSTON—Filene's Sons Co.; Miss O'Brien, suits; Miss Hornstein, coats, furs; Miss McClusky, dresses; Mr. Scheller, men's furnishing goods, Bloomingdale buyers; Miss Ford, millinery; hand orchids, wool scarfs, caps; Miss Marcus, girls' coats, dresses; Miss Kellner, muslin underwear, house dresses, corsets, petticoats; A. Cohen, skirts, suits, dresses; J. Aronson, boys' clothing; 200 5th Av.

BOSTON—Wm. Filene's Sons Co.; Miss Gilman, children's, juniors', girls' dresses, blouses, shirts; Miss Bros., boys' furn. goods; Mr. Post, women's inexpensive dresses; Miss Milliken, infants' wear, millinery; Miss Derway, infants' dresses; Miss O'Regan, women's coats; W. J. Miller, boys' suits; Mr. Heller, men's suits; Miss Stein, gloves; Miss Phillips, ladies' costumes, dresses; Miss Kalcake, ladies' neckwear; bamboo buyers; Mr. Illig, ladies', misses' dresses; Miss Golding, waists; Mr. Toby, shoes; Mr. Hahn, leather goods; Mr. Layne, sweaters, skirts; Mr. Rafeld, children's, juniors', girls' coats; 225 5th Av.

BRIDGEPORT, Conn.—Smith-Murray Co.; Miss M. Sherwood, women's underwear; 105 Grand.

BRIDGEPORT, Conn.—Howland D. G. Co.; J. D. Granfield, men's furn. goods; 404 4th Av.

BRISTOL, Tenn.—E. W. Kinz Co.; D. H. Brumet, ready-to-wear, underwear, hosiery; 256 Church.

BUFFALO, N. Y.—I. S. Given, ready-to-wear; 37 W. 20th.

BUFFALO, N. Y.—Clawson & Wilson Co.; N. Collins, hats, caps; 43 Leonard.

BUFFALO, N. Y.—Wm. Hengerer Co.; W. Matter, blankets, bedspreads; 2 W. 37th.

BUFFALO, N. Y.—Flint & Kent; B. Clarke, notions, jewelry; 220 5th Av.

BUFFALO, N. Y.—H. A. Meldrum Co.; B. A. Weeks, coats, suits; 404 4th Av.

BUFFALO, N. Y.—Hens & Kelly; H. Keim, notions, toilet goods; 1,123 B'way; Latham.

BUFFALO, N. Y.—Hens & Kelly Co.; H. Keim, notions, toilet goods, notions, jewelry; 1,123 B'way.

CHICAGO—Goldman & Miller; D. Miller, coats, suits; Breslin.

CHICAGO—Boston Store; C. Linderman, carpets, rugs; 44 E. 23d.

CHICAGO—Kimball & Chappel Co.; R. H. Kimball, carpets; Imperial.

CHICAGO—Carson, Pirie, Scott & Co.; J. G. Munro, domestics, suits; 404 4th Av.

CHICAGO—Caplan & Co.; M. Caplan, coats, suits; 38 W. 32d.

CHICAGO—Yastrow Bros.; S. Yastrow, women's, misses', children's ready-to-wear; Pennsylvania.

CHICAGO—Melcher, Paradise & Landau; D. A. Melcher, infants', children's wear, headwear, novelties, knit goods, petticoats; Pennsylvania.

CHICAGO—Chicago Mail Order House; M. C. Goldman, silks, wash dress g; 366 6th Av.

CHICAGO—Sears, Roebuck & Co.; H. W. Hoch, ready-to-wear clothing, woolens; W. Adler, suits; H. C. Gerken, women's coats; 119 5th Av.

CHICAGO—Marshall Field & Co.; A. Dhonau and A. G. Lofquist, notions; H. M. Wagner, pictures, frames; Miss M. Ward, women's French lingerie; E. Dalroth and B. M. Faulkner, men's, boys' shirts; A. C. Harper, hardware; 1,107 Broadway.

CINCINNATI—L. Rich & Co.; C. H. Schile, flannels, blankets; 37 W. 20th.

CINCINNATI—McAlpin Co.; Mrs. H. E. Richardson, coats, dresses; E. E. 20th.

CINCINNATI—Outlet; I. Friedman, suits, coats, dresses; 36 W. 34th.

CINCINNATI—J. H. Hibben D. G. Co.; G. H. Gisson, furs, goods; 1,170 B'way.

CINCINNATI—Joseph Loeb Co.; J. Loeb, Spring millinery; 229 5th Av., R. 810.

CLEVELAND—Mandel Bros.; Miss Cowan's, children's coats, ready-to-wear; 37 W. 20th.

CLEVELAND—Root & McBride Co.; J. S. Littlefield, white goods, linens; 72 Leonard.

CLEVELAND—H. Sapplimer Co.; J. Sapplimer, woolens, linings; Pennsylvania.

CLEVELAND—Hirsch Co.; P. Hirsch, jobs coats; Miss Cohen, jobs dresses; 470 4th Av.

CLEVELAND—Wm. Bailey Co.; W. H. Gerber, laces; 37 W. 20th.

CLEVELAND—Fried Cloak Co.; J. Newman, cloakings; Breslin.

CLEVELAND—Newman Dress & Skirt Co.; J. D. Newman, skirtings, dress goods; Breslin.

CLEVELAND—E. Pereles, shirtings; Seville.

CLEVELAND—Wm. Taylor, Son & Co.; Mrs. J. Weisenhorn, women's wear; 470 4th Av.

CLEVELAND—Clawson & Wilson Co.; C. W. Perkins, men's furnishing goods; 43 Leonard.

CLEVELAND—Standard Tailoring Co.; J. P. Wagner, woolens; Breslin.

CLEVELAND—Wm. Taylor, Son & Co.; E. C. Wingenbach, ready-to-wear; 470 4th Av.; Latham.

COLUMBUS, Ohio—F. & R. Lazarus Co.; Mr. Simons, mdse. mgr.; 225 5th Av.

COLUMBUS, Ohio—Jones, Witter Co.; T. G. Constable, notions, laces, gloves, hosiery, furs, goods; Hermitage.

DALLAS, Texas—Glick Bros.; M. Glick, furs, fur coats; Breslin.

DALLAS, Texas—M. Rude & Son; Mr. Rude, women's wear; 502 5th Av.

DALLAS, Texas—Glick-Sharfstein Co.; M. Glick, Spring dresses, suits; Breslin.

DALLAS, Texas—Charles B. Wood, leatherette, leather, plush coats; 1,150 B'way, Room 610.

DALLAS, Tex.—E. Estes, Children's Clothing Co.; H. Stein, boys', children's young men's clothing, furnishing goods; Pennsylvania.

DENVER, Col.—Denver D. G. Co.; R. E. Dougherty, interior decorations, upholstery goods; 200 5th Av.

DETROIT—Kline Garment Co.; Miss Sharp, waists; 404 4th Av.

DETROIT—E. M. Bigsby Co.; Mrs. E. M. Bigsby, ready-to-wear; Pennsylvania.

DETROIT—Crowley Bros.; J. E. Costello, white goods, flannels, blankets; 43 Leonard.

DETROIT—J. L. Hudson Co.; E. D. Jamieson, boys' clothing; 225 5th Av.

DETROIT—Victor Knitting Mills; D. R. Stocker, hosiery, gloves, furs, goods; 346 B'way.

DETROIT—Newcomb, Endicott Co.; H. H. Spring, hosiery, muslin, silk, knit underwear, men's shirts, children's bathrobes; 200 5th Av.

EVANSVILLE, Ind.—A. P. Lahr & Son; A. P. Lahr, men's furn. goods; 220 5th Av.

FORT SMITH, Ark.—Berry-Beall D. G. Co.; C. D. Southard, underwear, shirts, furn. goods; 43 Leonard.

GRAND RAPIDS, Mich.—Wurzburg D. G. Co.; C. D. MacLean, domestics, piece goods; 105 Grand.

GRAND RAPIDS, Mich.—Grand Rapids D. G. Co.; G. Smith, hosiery, underwear; 43 Leonard.

GREENWOOD, S. C.—J. W. Duckett Co.; J. W. Duckett, dry goods, notions; Aberdeen.

HARRISBURG, Pa.—Kaufman's Underselling Store; J. M. Lloyd, serge, Poutine dresses, coats, coatees; 37 W. 20th.

INDIANAPOLIS—L. S. Ayres & Co.; Miss A. Krauch, infants' wear; 225 5th Av.

INDIANAPOLIS—Effroymson & Wolf; L. G. Wolf, notions, ribbons; 116 W. 32d.

JACKSON, Miss.—S. J. Johnson & Co.; S. Marks, gen'l mdse.; 1,150 Broadway.

JACKSONVILLE, Fla.—Mark's Sample Shop; M. Mark, coats, suits, dresses; Union Square.

JACKSONVILLE, Fla.—Meed Sample Shop; M. Meed, coats, suits, dresses; Union Square.

KANSAS CITY—Kline Cloak & Suit Co.; Mrs. Mitchell, coats, suits; 404 4th Av.

KANSAS CITY, Mo.—Ben Adler Millinery Co.; Mrs. I. McKenna, ladies' trimmed, untrimmed hats; Prince George.

LANCASTER, Pa.—Watt & Shand; T. C. Travis, clothing; 432 4th Av.; Breslin.

LINCOLN, Neb.—Gold & Co.; W. Gold, women's ready-to-wear, millinery; 17 E. 22d; Marie Antoinette.

LITTLE ROCK, Ark.—Leader Co.; J. F. Lawin, suits, coats, dresses, waists; 229 5th Av.

LORAIN, Ohio—Style Centre Stores; S. Goldstein, hosiery, furnishing goods, coats, suits, waists, dresses; Knickerbocker.

LOS ANGELES—Bon Ton; H. Citrin, coats, suits, waists, millinery; 1,150 B'way.

LOS ANGELES—"Bullocks"; Mr. Fuhr, neckwear, laces, vellings, embroideries; 225 5th Av.

LYNCHBURG, Va.—Quinn-Marshall Co.; Mr. Bell, President; 72 Leonard.

LYNCHBURG, Va.—Brown-Merriman Co.; W. W. Brown, ready-to-wear; Imperial.

LYNCHBURG, Va.—J. W. Ould & Co.; J. W. Ould, dry goods, men's furnishing goods; 43 Leonard.

MACON, Ga.—L. Kessler, Commission Co.; Max H. Kessler, dry goods, notions, hosiery, underwear; Pennsylvania.

MEMPHIS—Dry, Black Merc. Co.; C. Hess, jobs women's, misses' coats; 1,150 B'way.

MERIDEN, Conn.—A. S. Thomas; J. J. Kilroe, notions, hosiery, furn. goods; 220 5th Av.; Somerset.

MINNEAPOLIS—Dayton Co.; H. S. Skinner, house furn. goods; 225 5th Av.

MINNEAPOLIS—T. S. Donaldson Co.; G. E. Ashburn, silks, dress goods; 250 5th Av.

MINNEAPOLIS—T. S. Donaldson Co.; R. J. Gardiner, carpets, rugs; 250 5th Av.; Breslin.

MINNEAPOLIS—Powers Mercantile Co.; J. Robertson, domestics, wash goods, bedding; 2 W. 37th.

MINNEAPOLIS—M. W. Savage Factories, Inc.; A. M. Stateler, women's ready-to-wear; 1,107 Broadway.

MINNEAPOLIS—Minneapolis D. G. Co.; A. D. Bernard, silks, dress goods, linens, linings; 432 4th Av.

MONTREAL—La Mode Parisienne; J. Davis, millinery; Breslin.

NEW HAVEN, Conn.—Shartenberg & Robinson; G. C. Herman, floor coverings; 404 4th Av.; Bristol.

NEW HAVEN, Conn.—Shartenberg & Robinson; W. H. Fleck, silks, dress goods; J. A. Foy, boys' clothing; G. C. Herman, floor coverings; 404 4th Av.

NEW ORLEANS—May & Ellis; E. Ellis, dry goods; 43 Leonard.

OKLAHOMA CITY, Okla.—Baker, Hanna & Blake Co.; T. S. Hanna, general mdse.; 395 B'way.

OSWEGO, N. Y.—G. H. Campbell Co.; G. H. Campbell, ready-to-wear; W. J. Drum, rugs, draperies, luggage, lamps; 116 W. 32d.

PATERSON, N. J.—Shartenberg & Robinson; W. L. Brown, carpets; 404 4th Av.; Bristol.

PAWTUCKET, R. I.—Shartenberg & Robinson; A. R. Cote, silks, dress goods; W. L. Brown, carpets; 404 4th Av.

PHILADELPHIA—Stewart's; Miss Kowitz, coats; 15 E. 26th.

PHILADELPHIA—Stewart's; Miss Bielman, dresses; 15 E. 26th.

PHILADELPHIA—Stewart's; Mr. Peristeid, jobs coats; 15 E. 26th.

PHILADELPHIA—Silk & Rohn; W. Kohn, shirtings; Aberdeen.

PHILADELPHIA—Soladky & Spivack; C. Spivack, overalls; Aberdeen.

PHILADELPHIA—Rose & Lehrfeld; B. D. Rose, tub silks; 200 5th Av.; Breslin.

PHILADELPHIA—Gimbel Bros.; Miss A. B. Lerner, jobs ladies', misses' dresses; B'way and 32d.

PHILADELPHIA—"Blauner's"; Mr. Hirschl, juniors', girls' coats, dresses; Miss Schenck, novelty skirts, jobs; H. Blauner, jobs suits; Miss Weiss, waists; 10 E. 26th.

PHILADELPHIA—E. Dittman & Co.; J. E. Dittman, wash goods, silks, woolens; 2 W. 32d.

PHILADELPHIA—N. Snellenberg & Co.; Miss A. M. Day, laces, hdkfs., ladies' neckwear; Mrs. C. Arnold, infants' wear; Miss H. Darmstaedter, jewelry, silverware; 1,261 Broadway.

PITTSBURGH—Rosenbaum Co.; Miss R. Schwartz, laces; 116 W. 32d.

PITTSBURGH—Horne Co.; Miss E. McDonald, Miss McCoy, ribbons; 470 4th Av.

PITTSBURGH—S. D. Wasman, cloth'ng; Pennsylvania.

PITTSBURGH—Wolf Bros.; Geo. Wolf, boys', young men's overcoats; Pennsylvania.

PITTSBURGH—Lewin-Neiman Co.; H. Koch, jobs fur coats; Miss Loeb, jobs waists; 470 4th Av.

PITTSBURGH—Kaufmann Dept. Store; Mr. Cohen, shoes; Mrs. Waller, children's wear; 1,261 B'way.

PITTSBURGH—Arbuthnot-Stephenson Co.; W. A. Hanna, men's furnishing goods; 43 Leonard.

PITTSBURGH—Arbuthnot, Stephenson Co.; L. Krouck, underwear; P. F. Flynn, hosiery; 43 Leonard.

PITTSBURGH—Rosenbaum Co.; A. E. Rogers, domestics, dress goods, silks, blankets; 116 W. 32d.

PITTSBURGH—Boggs & Buhl; Miss Eckert, misses' coats, suits, dresses; Miss L. B. Shallenberger, women's neckwear; A. N. Brown, furs; J. A. Green, men's furn. goods, shirts; 1,140 Broadway.

PITTSBURGH—Kaufmann & Baer Co.; J. Krejci, drugs, toilet goods; Mrs. Meyers furs; C. H. Val Scoter, men's, women's, children's Spring millinery; J. L. Cernathy, representing; H. Katzman, jobs women's coats; 404 4th Av.

PROVIDENCE, R. I.—Shepard Co.; R. W. Blaine, wash goods; 225 5th Av.

PROVIDENCE, R. I.—Gladding D. G. Co.; Mrs. E. Burke, waists, sweaters; 200 5th Av.

PROVIDENCE, R. I.—J. Samuels & Bro.; G. Hassel ready-to-wear; 116 W. 32d.

READING, Penn.—Wide Awake Shirt Co.; S. R. Lurie, shirtings; Herald Square.

READING, Pa.—Dives, Pomeroy & Stewart; Miss Bloomfield, women's gloves; 220 5th Av.; Breslin.

RICHMOND, Va.—Richmond D. G. Co.; E. B. Sydnor, piece goods; 43 Leonard.

RICHMOND, Va.—Wemberger Co.; H. Weisberger, coats, suits, dresses; 37 W. 20th.

RICHMOND, Va.—Strauss Bros. & Co.; W. R. North, notions, men's furn. goods; R. L. Wallenstein, domestics, dress goods, silks; 350 B'way.

ROCHESTER, N. Y.—Stein, Bloch Co.; C. T. Stott, woolens, trimmings; 200 5th Av.

SAINT LOUIS—Famous Cloak Co.; M. J. Friedman, coats; 121 E. 24th.

SAN FRANCISCO—The Emporium; C. Marain, rugs, draperies; 225 5th Av.

SAN FRANCISCO—Cahnor, Moffatt & Co.; Mrs. B. Fall, ready-to-wear, waists; 432 4th Av.

SCHENECTADY, N. Y.—H. S. Barney Co.; C. E. Raymond, silks, dress goods; 404 4th Av.

SCRANTON—Scranton D. G. Co.; Miss Ehrlich, coats, suits, dresses; 37 W. 20th.

SCRANTON, Penn.—Scranton D. G. Co.; Miss Ehrlich, evening dresses; H. D. Ehrlich, short plush coats; H. Greenberg, domestics, silks, dress goods; 37 W. 20th.

SEYMOUR, Ind.—Gold Mine D. G. Co.; L. R. Rinnen, ready-to-wear; 1,150 Broadway.

SIOUX CITY, Ia.—Hicks-Fuller-Pierson Co.; S. H. Scott, hosiery; 329 B'way.

SPRINGFIELD, Mass.—Forbes & Wallace; J. Alexander, domestics; 200 5th Av.

ST. JOSEPH, Mo.—Wheeler & Motter Mercantile Co.; L. D. Gill, shirts; 72 Leonard.

ST. LOUIS—S. Schults, jobs coats, dresses; 303 5th Av.

ST. LOUIS—Ely & Walker D. G. Co.; A. S. Steedman, linen hdkfs.; 56 Worth.

ST. LOUIS—Trorlicht, Luncker Carpet Co.; C. H. Duncker, carpets; 11 E. 16th.

ST. LOUIS—Greenberg, Fogel & Liffansky; H. Greenberg, A. Liffansky, ladies' dresses, coats, waists; 1,265 B'way, R. 416.

ST. LOUIS—E. Nugent & Bro. D. G. Co.; Mr. Harris, Miss Sullivan, Miss McGrevy, jobs coats; 470 4th Av.

ST. PAUL, Minn.—G. Somners & Co.; A. C. Gaudian, hdkfs.; 295 Broadway.

STROUDSBURG, Pa.—Wallace Dept. Store; A. R. Wallace, general dry goods; Breslin.

SYRACUSE, N. Y.—Neal & Hyde; S. Hyde, President; 72 Leonard.

SYRACUSE, N. Y.—Syracuse D. G. Co.; J. W. Gerstacher, notions; 15 W. 34th; Herald Square.

SYRACUSE, N. Y.—Syracuse Waist & Dress Co.; R. Rous, Spring waists, skirts, petticoats, children's dresses; Herald Square.

TOLEDO—Lasalle & Koch Co.; L. Epstein, furniture, draperies; Miss B. Meyers, children's hats, coats; 225 5th Av.

TRENTON, N. J.—La France Shops; T. F. Sloane, coats; Room 60, 45 W. 34th.

WASHINGTON, D. C.—A. S. Freed, Althem, Inc.; A. S. Freed, coats; Room 60, 45 W. 34th.

WASHINGTON, D. C.—Woodward & Lothrop; H. A. Leef, interior decorations; J. O. Mogue, furniture, carpets; L. F. Frosard, housefurn. goods, china, glass; Miss E. Hart, misses' girls' wear; Miss Dell, millinery; G. Louis, toys, traveling goods, musical instruments; 334 4th Av.

WOONSOCKET, R. I.—Harris & Mowry Co.; M. H. Briers, coats, suits; 404 4th Av.

WORCESTER, Mass.—J. C. MacInnes Co.; E. M. Bartlett, representing; 452 4th Av.

WORCESTER, Mass.—Denholm & McKay Co.; Mr. Robertson, ready-to-wear; A. E. Fish, domestics, linens; 220 5th Av.

YOUNGSTOWN, Ohio—Grand Leader; G. Livingston, misses', ladies', juniors' coats; 18 W. 27th, R. 605.

Sport Coats
Polo Coats
Skating Coats
OF
Polo and Sport Cloths
TRIMMED WITH
Australian Opossum
Black Opossum
Sealine
And Self Trimmed
FULL LINED WITH
Silk or Venetian
$16.75 to $42.50
KAPLAN BROS.
22 W. 32D ST., N. Y.

JOBBERS
SPRING LINE
STOUT
COATS
AND
SUITS
ARE READY
Simon, Goodman & Lipshitz,
40-42 West 27th St., N. Y. C.

STOUT DRESSES
SPRING LINE READY
FOR
JOBBERS
SILKS AND COTTONS,
$7.75 to $32.50
LUBARSKY BROS. & FALKOWITZ,
135-137 West 24th St., N. Y.

POPLINS FOR JOBBERS
DRESSES $4.50
SKIRTS $2.37½ UP
High Lustre Silk Poplin.
FORD SKIRT CO.,
116 West 26th St.

CHILDREN'S COATS
Velours Cloth, Velvets
$2.50 to $4.00
NIVEL GARMENT CO.,
120 WEST 20TH ST.

DRESSES
VELVETS
SERGES
ALL WOOL SATINS
$7.75
QUEEN Costume CO.
114 W. 26th St.

"SPRING DRESSES"
Dresses of the better kind for "WESTERN JOBBERS" in most exclusive designs and fabrics. Odd lots of discarded styles to close out at a price.
"Princess Dress" House
25-29 West 31st St., New York.
Phone Madison Square 2614-2615.

RATINES!
The last word from Paris for cotton garments.
POTTER TEXTILE CO., Inc.
72-74 Madison Av., N. Y.

THE SMITH CO., INC.
30 West 32d Street
PLUSH
Coatees Coats

DEUTCHMAN BROS
READY TO SHIP TODAY
BIG ASSORTMENT IN
GEORGETTE WAISTS
Showroom—15 W. 20th St. Farragut 4358

The SUNRAY Dress House
BUY OUR GEORGETTE TAFFETAS SERGES AND SATIN DRESSES AND REAP THE SUNSHINE OF MANY SAVINGS
15 W. 20th St.

BROADWAY BRAND
BVELVETS D
MAX FEIST
4240 Greeley. 220-36 W. 38th St.

"Artfur"
AUTOMOBILE ROBES
and Mohair Linings for Closed Cars
will be shown at the
AUTOMOBILE SALON
Commodore Hotel
Nov. 17th-25th, inc.
Buyers of New York and from out of town are cordially invited to ask for Cards of Admission.
The Bretton Looms
Sidney Blumenthal & Co., Inc.,
295 Fourth Ave., New York, N. Y.

Baker Evans & Co. Inc.
Offer
Lines of Discount
to
Manufacturers & Jobbers
Inquiries Invited
317 Fifth Ave., New York
Telephone Vanderbilt 6494

facts on factoring

Ten Thousand Dollars
—or a Thousand Times
Ten Thousand Dollars

The capital of concerns we are now factoring ranges between ten thousand and ten million dollars. Yet the service rendered the smallest is identical with the service rendered the ten million dollar enterprise.

Ability and energy are the requisites we judge.

Mill owners, merchants and mill agents are now considering the renewal of contracts with factors and commission houses.

Before making your decision there are certain matters we want to lay before you.

Come in and talk it over.

EDMUND WRIGHT—GINSBERG CO., *Inc.*
FACTORS—COMMISSION MERCHANTS
288 FOURTH AVE., NEW YORK

HIGH GRADE COATS
GROUPED IN LOTS OF 10—MADE OF
BOLIVIA CRYSTAL CORD
TINSELTONE SILVERTONE
90% Are Trimmed with Large Collars of
AUSTRALIAN OPOSSUM
BLACK and TAUPE OPOSSUM
RACCOON; SEALINE
75% Are Full Silk Lined
IN LOTS OF *10.*
$35.00 NET
This sale drew such a crowd to our Stock Room yesterday we couldn't give buyers our usual attention. We are better prepared today, so
COME IN! PICK THEM OFF THE RACKS.
KAPLAN BROS.
22 West 32d St. New York

Beats 'em all
Yes, Mr. Manufacturer of Men's, Women's and Children's Apparel, we beat 'em all in quality of merchandise, convincing value and efficient service. TRY US OUT!
Denger-Nathan Incorporated
The House Exceptional for Cotton Fabrics of Merit
Registered 611-21 Broadway New York.

Tremendous Close Out
WAISTS
Here Is Your Opportunity
5000 GEORGETTES $3.75
2500 GEORGETTES $6.00
All Leading Shades, Styles, Quality and Workmanship.
MAKE YOUR SELECTIONS AT ONCE.
as we need the room for our new Spring lines, which will consist of FRENCH VOILES exclusively.
WE DO NOT MAKE EXCUSES; WE
MAKEGOOD WAIST CO.
144 to 150 West 27th St.

HOSIERY
Men, Women & Children
Silk-Lisle-Cotton
EAGLE HOSIERY CO.
15-17-19 Ave. A & 165 E. 10th St.

5,000 COATS
ON THE RACKS
For Immediate Delivery
Silvertones, Velours, Plushes, Crystal Cord and Zibelines
$8.75 to $27.50
BENJAMIN MARTIN
32 WEST 57TH.

Banner
SILK JERSEY CLOTHS
A texture that is none the less durable because of its caressing softness; colorings that are subtle, yet deep and rich as well; a lustre that never lessens and a graceful acquiescence in the drapery whims of the mode—these are the secrets of the popularity that has made Banner Silk Jersey Cloths so insistently demanded.
Plain or Fancy Knit—Full Color Range
COMPLETE LINE NOW READY
Banner Silk Knitting Mills, Inc.
Mills: Grand View Avenue & Ralph Street, Brooklyn, N. Y.
New York Office and Salesrooms:
404 Fourth Ave.
Telephone Madison Square 7707.
Leo. L. Doblin Co.
Factors

10,000
OVERCOATS
for
IMMEDIATE DELIVERY
Quick-selling men's and young men's Models, particularly Belters.
All full open-tailored Merchandise, dependable and attention-compelling. Garments you will be proud to see sold in your store.
$30 to $45
(Terms 30 Days Net. No collect wires accepted.)
Also men's and young men's suits in conservative and novelty models, particularly Belters, $30 to $45; young men's double breasted without belts, $28.50 to $45.
SIFF BROTHERS CO
Makers of "American Gentleman" Clothes
71 Fifth Avenue, New York

American Gentleman Clothes
FIFTH AVE NEW YORK

Owing to the fact that it is now the height of the overcoat selling season and we believe in all we preach, we ship overcoats on approval. Describe what you want fully as to styles, sizes, colors and fabrics, and we will serve you to the letter. We have the Merchandise, and we are anxious to let you have it, but we must have you see that those who need it most get it when they can handle it most advantageously and with the least possible delay.

I'LL PAY FOR YOUR INSURANCE
Do you know that it is not necessary to pay for your insurance yearly in advance?
I write insurance of all kinds in the best and strongest companies and under my new plan you obtain the lowest yearly rate but your capital remains in YOUR business. Will you let me explain the plan in detail?
Your money should be working for you all the time.
MONROE FLEGENHEIMER
Insurance Specialist.
1451 Broadway Telephone Bryant 6736

Abundant Working Capital
for any
Sound Manufacturing or Mercantile Enterprise
on
Accounts Receivable Without Notification—
Acceptances — Drafts With Documents—
Letters of Credit — Warehouse Receipts
The Finance Trust
26 Exchange Place. Phone Hanover 6590.
Representative will call on request.

LOANS
Against
Merchandise
Accounts Receivable
Trade Acceptances
A. U. Surprenant & Co., Inc.
COMMERCIAL LOANS
20 Broad St. Rector 7051

BLACKS & NOVELTY COTTON WAISTS
SPOT DELIVERY
$9.00 to $18.00 Per Doz.
LARRY GOLDBERG, 1270 B'WAY, N.Y.

LOFT WANTED
Non-Manufacturing
Lease or Sub-Lease
With or Without Fixtures.
I. FRANK - - 48 West 22nd St.

UNIVERSAL DISCOUNT CO.
Jacob Rosenstock
500 Fifth Avenue, New York

FINANCING
of manufacturers and jobbers by advances on accounts and on merchandise.
WORMSER & CO.
25 Fifth Ave. Phone Gram. 4000.

THE BUSINESS WORLD

COMMERCIAL PAPER.

Yesterday .....5½ p. c. for the best names.
Monday .....5½ p. c. for the best names.
The quotations are for six months' paper.

Sport Models to the Fore.

Some of the leading women's dress manufacturers are now showing, or will show in a day or two, the new lines of sport models for resort wear. In the earlier openings, garments of this character did not obtain an appropriate showing, and the report gained some circulation that such merchandise would not be featured so strongly this season. The rumor, however, was considerably at variance with the true situation and, from the plans announced by the various manufacturers, sport clothes will get much more than their usual prominence. Business on such goods already gives indications of being very prosperous.

Montreal Cannot Well Compete.

Recent comments on the probable success of the proposed fur auctions in Montreal have made much of whether the Hudson's Bay Company will dispose of its furs there. In some quarters it is asserted that the success of the project will depend largely on this point. Well-posted fur men here, however, are of the opinion that the Hudson's Bay Company will not sell its furs in Montreal, and that if it did it would have no vital bearing on the success of the sales there. In this relation it was asserted that, out of the $6,500,000 worth of furs exported from Canada during 1918 only about $2,000,000 worth were shipped by the Hudson's Bay Company. Thus, it was pointed out, even if the Hudson's Bay Company sold its full holdings in Montreal, other Canadian shippers would have to rally handsomely to the support of the proposed auctions before their effect on the sales held in this city and St. Louis became noticeable.

Army Rejects Being Sold.

The crop of army stores that sprang up overnight are a source of no little worry to manufacturers who have fought fake and false closing out bankruptcy enterprises in the past. In the main, it was said yesterday by one manufacturer, these stores are engaged in selling goods rejected by the army and of doubtful value. Others, he explained, prove on investigation to have very small quantities of army goods which are used to "sweeten up" large stocks of other merchandise which is priced to yield exorbitant profits. He suggested that the energies of the fair price committee and other civic organizations might be well employed in investigating these questionable enterprises.

Wholesalers Selling at Retail.

The retail selling district seems to be especially infested this season with wholesalers who are also retailers. Some of these houses make no secret of carrying on the retail end of their business, and various articles they have to sell are plainly marked with retail prices. In many cases, an investigator of one of the trade associations explained, the wholesaler is offering no unfair competition to the retailers because the prices are full retail prices and the benefit customers derive from visiting a loft building instead of a retail store is only imaginary.

Carpet Outlook Gloomy.

The carpet outlook is considered a gloomy one from the standpoint of those distributors who are plagued with orders they cannot fill owing to the absence of stock and slow production in the mills. Buyers who visit the market, in the effort to hasten deliveries of goods on order, find the same shortage situation on every hand and the same excuse of decreased output. Some of the largest factors in the trade are booked up with orders which were taken at the openings in October and do not see their way clear to accept additional business for six months to come.

Neckwear Season Late

Manufacturers of men's neckwear have been accustomed to show lines for next Spring around the middle of December, but in the trade yesterday it was stated that the openings will be delayed about a month. Conditions in the fabric market are so upset that the leading houses will resort to open orders instead of having their customers purchase from patterns. The selections being left to the manufacturers, it is believed the deliveries will be more prompt and permit a larger percentage of merchandise being shipped. Silks have reached very high price levels, and one material quoted in May at $1.40 a yard is now selling for $2.05. One of the features of the present demand is the call for black knitted four-in-hands.

Gray Goods Still Quiet.

Yesterday was another quiet day in the local gray goods market. Nominally, 38½-inch 64-60 printcloths were quoted at 18½ cents for nearby shipment, but it was said that a large buyer could doubtless have shaded that figure by a quarter of a cent. Business was reported on 38½-inch 60-48s at 18 cents for delivery through the first quarter of 1920, but for the most part the business done called for the nearby deliveries. Second hands sold 39-inch 68-72s at 22½ cents. For shipment through the remainder of this year both first and second hands left 64-60-yard sheetings at 14½ cents and 48-square, four-yard goods at 20½ cents. Sateens and twills had a pretty fair day of it, but the market for fine-yarn cloths was dull.

Must Not Be Too Honest.

It does not pay to be too honest about deliveries when taking advance orders for a new season, according to an executive of a well-known knit goods concern, particularly when the output has to be allotted. "We wanted to be sure last Fall not to book more business than we could fill," he said yesterday, "so we left a rather liberal margin of safety when we allotted the goods. The result was that some of the allotments were quite small. Not only did the buyers howl about this, and charge discrimination, but we later discovered that we had lost business to other concerns, which had taken orders regardless of their ability to ship. It was necessary for us to allot our production again this Fall, but this time we were careful to make the allotments large enough to satisfy almost everybody. Whether we will be able to deliver in full or not is another matter, but this time the buyers may do the worrying."

Lecture Course in Credits.

A comprehensive educational course in credit granting has been drawn up by executives of the Associated Retail Credit Men of New York City, Inc. It will be offered to credit men of retail stores, hotels, and banks, as well as their assistants, in the form of lectures that will be given at the monthly meetings of the association. These are held on the third Tuesday of each month in the auditorium of the Bush Terminal Sales Building. The topics to be discussed in these lectures include "Opening the Account," "Closing the Account," "Authorizing Charges," "Overlimits," "Collections," "Business and Profit and Loss Accounts," "Conditional Sales Contracts," "Notices and Guarantees," "Business Troubles," &c. There are twelve lectures on the list, all of which are to be given by experienced retail credit men.

Is It a Common Trait?

When women came to him and made all kinds of unfair claims in regard to merchandise they had bought, an executive of one of the city's biggest stores formerly put it down to a spice of ignorance. Lately, however, he has changed his mind. The thing that made him do it was a claim put in by a woman chemist in regard to a pair of rubber gloves, which she said had not given satisfactory wear. Inquiry developed the fact that the gloves had worn longer than any person really had a right to expect, and this in spite of the fact that they had been subjected to contact with various acids and other chemicals. The woman was so insistent in her demand, in spite of the fact that she ought to have known better, that the executive in question now lays unfair claims to a lack of ethics in business matters, which, he contends, is a very common trait in women.

MURPHY FILES COMPLAINT.

Tammany Leader Gives Details of Alleged Hearst Libel.

The complaint in Charles F. Murphy's suit against William R. Hearst and his American and Evening Journal was filed in the Supreme Court yesterday. Mr. Murphy contends that the editorial, "Swat the Boss," published Oct. 27, 1919, contained false statements concerning him in charging that he used his position as Tammany leader to enrich himself.

The editorial, it is said, was based on testimony given before trial in Louis N. Hartog's suit against Mr. Murphy in connection with their investment in glucose. Mr. Murphy states that he is known to his fellow citizens in New York and throughout the United States, as well as in Great Britain, as a man of integrity and honorable purposes.

GOWNS OF PRIMITIVE DESIGN

Museum Opens Doors in Evening for Rare Exhibition.

To enable a greater number of visitors to see the exhibition of gowns, suits, furs, silks, ribbons, laces, and other objects made from designs taken from the primitive art of the American Indians, Peruvians, Filipinos, Chinese, Japanese, people from all parts of the world, the American Museum of Natural History has opened its doors during the evenings from 7 to 10 o'clock.

The exhibition shows in all lines the work of some of the best designers in the city. It will continue until Thanksgiving Day. The museum is open on week days from 10 to 5 o'clock and on Sundays from 1 to 5. Large looms show the process of weaving.

MAX SCHWARZ
Sole Converter of
MANCHESTER Printed Voile

THE most particular dress manufacturers are choosing this high-grade voile, made from the best long-fibred cotton, for developing dressy Summer frocks.

Peroxide finish, and a wide variety of exclusive patterns in popular colorings.

122-124-126 FIFTH AVENUE
NEW YORK

SUITS
FOR
SPRING
For Jobbing Trade Now on Display in Our Sales Rooms.
COOPER & GRAPES
30 West 26th St., New York

JAP SILKS
HABUTAIS and SATINS
Large quantities in NATURAL and colors, for immediate and future delivery.
HAYAKAWA CO.
434-438 B'way, New York
Telephone Canal 9605

Ready! Wash Dresses for SPRING 1920
HALF WOOL SERGE
DRESSES $3.75 Net.
Full Line of
SILK POPLIN DRESSES
$4.75 up.
ISAAC IPP. 118 W. 22d St.

SILK DRESSES
SPRING LINE READY
SILVERMAN & STOCK,
130 WEST 28TH ST.

SAVE 30% ON YOUR ELECTRIC LAMPS
COMPARE THESE PRICES
TUNGSTEN LAMPS

Watts	Edison's Price	Our Price
15 to 50	.35	.25
60	.40	.29
100	.55	.39

NITROGEN LAMPS

Watts	Edison's Price	Our Price
75	1.10	.75
100	1.10	.75
150	1.65	1.15
200	2.20	1.55

Blue Daylight 60 Watt Tungsten, Reg. 45c. Our Price, 35c.
All Lamps Brand New and Guaranteed
Electrical & Engineering Corp.
716 8th Ave. (45th), N. Y. Bryant 6573

BUSINESS NOTES.

Kirby, Block & Fischer, resident buyers, who are now located at 3,150 Broadway, have leased the entire seventh and eighth floors in the building at 352 Fourth Avenue, corner of Twenty-fifth Street, and sometime in January will remove there. The eighth floor will be used for offices and sample rooms, while the seventh will be given over to stocks of dry goods, notions, &c., as well as to the receiving and shipping departments. Temporarily, these goods will be handled at 27 East Twenty-second Street. The concern now represents thirty-eight accounts in this market.

The Swan and Finch Company, 165 Broadway, has taken over the Cataract Refining and Manufacturing Company of Buffalo, N. Y., which operates plants at that city and Chicago. Henry Fletcher, former President of the Swan and Finch Company, is Chairman of the Board of Directors, and W. G. Moncrieff, formerly head of the Cataract Company, has become President of the Swan and Finch Company.

BUSINESS RECORDS.

In Town.

ADLER & ECKSTEIN—A petition in bankruptcy has been filed against Sigmund Adler and Jacob Eckstein, individually and as co-partners, trading as Adler & Eckstein, bakers, at 901-909 East 163d St., by the following creditors: Washburn-Crosby Co., $560; Joseph Gordon, $100, and Berent E. Gerken, $400. Preferential payments are alleged as an act of bankruptcy. Judge Learned Hand has appointed Benjamin Lesser receiver in $20,000 bond, and the business is ordered continued for five days. Archibald Palmer, attorney for the bankrupts, says that the liabilities of the partnership are $65,000, and that each of the partners owes $40,000 more, and that the assets of the partnership are $100,000. During the war they were forced finally to borrow large sums from banks, and these debts becoming due now, could not be met, so the petition was filed to protect the assets and permit of reorganization, arrangements for which are now under way. The firm expects to pay creditors in full. They have been in business twenty-two years, and besides the large plant have stables at 262-266 East 138th St.

SAMUEL RISKIND, designer and tailor, at 558 West 142d St., has filed a petition in bankruptcy with liabilities of $1,751 and no assets. Iphigenia Z. Place is a creditor for $1,000; liability on bond.

ROBERT H. DICKINSON, market, town of Bedford, N. Y., has filed a petition in bankruptcy here, with liabilities of $2,200 and assets of $630, consisting of accounts due.

WILLIAM S. CROLLY of 442 Bedford Road, Pleasantville, N. Y., has filed a petition in bankruptcy here with liabilities of $483 and no assets.

HERMAN GROSSMAN, clothing dealer at 120 Stanton St., Judge Learned Hand has dismissed the petition in bankruptcy filed against him. The debts have all been paid and the proceeds are to be divided among the creditors.

JUDGMENTS.

The following judgments were filed yesterday, the first name being that of the debtor:

In New York County.

Amounts of $100 and over.

Altman, Max, and Isidore Goldstein—Gonginers, Honigsberg & Co. $262.16
Abbott, Anne F. and Hugh R.—C. M. Keehn 57,619.36
Baum, Catherine O'C.—T. H. Russell 342.40
Cohen, Harry (Ideo Waist Co.)—L. Rabinowitz et al. 1,004.38
Clayton Ship and Boat Building Corp.—A. C. Clayton Corp. 10,573.65
Same—Sargent & Co. 843.41
Color Projection Co.p.—Ridley's The Old Chambers St. Candy Mfy. 1,310.54
Cunningham, J.—Louis J. Spiegels 1,127.40
Collins, John, and Fidelity and Casualty Co. of New York—People, &c. 1,000.00
Cubielly, Eugene J.—Empire City Dairy Co. 163.32
Dallas, John G.—Linden Knee Co. 250.00
Devcic, Marko—J. R. Bates & Co. 319.22
Doblie, Harley S.—H. M. Salkind 1,314.36
Faid, Rowland E.—D. Marf 219.73
Frank Gene & Co.—Frank and Sarah Gene—D. Baron, cashier 112.00
Flinn, Assi—Paulus Ullman Printing Corp 733.20
Green, Ashley F.—G. L. Roberts 372.04
Goldberg, Nathaniel M.—Alexander Hamilton Institute 116.20
Gerlich, Charles, and Anton J. Gerlich—I. Hirschkorn 442.47
Halligan, Frederick—Lind & Taylor 273.01
Harlem Embroidery Works—F. Hoffman et al. 918.42
Henry, A. Blake, Inc. (Henry, A. and Henrietta A. Blake)—J. M. Frederick 5,936.00
Jacobus, Aaron A. (Doris Nail and Supply Co.—Manhattan Paper Co. 220.30
Hardy Wood, Inc.—C. Druckleib, Inc. 1,870.09
Kehos, Anna, and Alonzo J. Oswald—People, &c. 500.00
Kean, Harry—Nat. Cash Register Co. 272.25
Kleeblath, Max—G. Robitzek, Inc. 164.00
Lahat, Morris—Roman & Lang 298.30
Loserdorfer, Dmitri—Pneumatic 333.51
Lieberman Export Co.—A. Klipstein & Co. 54,600.30
Le Shane, Thomas—J. Silack 181.66
Miranda, Frank—Frank G. Lennon 308.53
Madrigal, Manuel—Victoria Madrigal, and Alexander Krusiewly—M. Goldstein 400.68
Mutual Profit Realty Co.—N. A. R. Gear 438.23
Mansions, Tony—North Paper Stock Co.)—Leopold Sonin & Bro., Inc. 178.07
Mar, George—D. Bush 120.20
Moses, Henry—A. Tim 169.49
Ornstein, Israel—M. Garfinkle et al. 153.69
Okun, Luke and Natl. Surety Co.—People, &c. 2,000.00
159 West 25th St. Co.—D. Zuckerman 355.76
Parker, Lewis E.—P. Silk 1,217.85
Phillips, William L.—H. L. Lyons 2,808.86
Ruschmayer, Anna—A. W. Cready 1,735.69
Reynolds, Frank J.—J. McBride 497.41
Rosen, Leon, Harry Rosen, and Belle Rosen (Rosalie Bros. & Co.)—P. Harnett 1,227.71
Ross George Co.—J. Silvers 1,025.76
Strasehill, Fred—Rothenberg Sons Co. 906.99
Strasehill, Paula—Rottenberg Sons Co. 1,017.12
Same—Same 338.65
Abatis, Michelina, and Gabriel Compagnetti, administrators—J. G. Rodgers, Jr. 392.95
Schatz, Rose and Bodie Yukelis, administrators—N. Y. Central R. R. Co. 750.68
Spector, Jacob—A. S. Kreider & Co. 188.50
Sauer, Morris C.—J. J. Sterling 290.41
Saunders' Express, Inc.—M. Schwartz et al. 204.17
Schroeder, George, Jr.—M. Rogers, costs 81.130
Sheridan, Arthur C.—W. H. H. Hull & Co. 783.85
Tepper, Della—S. Bendheimer et al. 555.35
Tishman, Solomon—G. Eisenberg 1,008.45
Wilson, Janette—H. Altman & Co. 461.67
Winter, Louis, and Melity and Depot M Bar of 456 People, &c. 1,000
Winegrad, Morris (Paragon Dress Co.)—N. O. Four Dress Co. 576.15

In Bronx County.

Becker, Augusta E.—L. Levy $33.27
Same—H. Rogers 30.41
Gerlich, Charles, and Anton J. Gerlich—I. Hirschkorn 442.47
George Hannah—J. G. Wintjen et al., as executors 935.70
Hollingsworth, Herbert B.—M. Atkins 323.22
Hirenstein, Harry—S. Jacobs et al. 52.15
Heidingsfeld, Samuel—S. Freiman 105.61
Higgins, Joseph F.—E. P. Manges 362.56
Kohle, Fred—Alexander Hamilton Institute 128.88
Packer, Encyclopaedia Britannica Corp. 128.15
Rosenman Bakeries, Inc.—M. Stark et al. 568.42
Silvkin, Benjamin—D. Lipshitz 295.32
Smith, Frederick J.—S. Falk 141.31

SATISFIED JUDGMENTS.

The first name is that of the debtor; the second that of the creditor, and the date when the judgment was filed:

In New York County.

Arnstein, Sigmund—P. Diskin, Oct. 15, 1919 ..... $1,000.00
Arnstein, Sigmund and Sophie—J. Diskin, Oct. 15, 1919 ..... 4,000.00
International High Speed Steel Co.—J. F. Collins, Nov. 5, 1919 ..... 124.70
Reine-Haupt, Dec. 21, 1918 ..... 66,427.54
Hoffman, Martin D.—H. Pringle, Feb. 20, 1918 ..... 3,486.95
Bellucci, Lawrence and Raffaele Prate—People, &c., Nov. 14, 1919 ..... 1,000.00
Clarke, Grace B.—Newport Trans. Co., Dec. 21, 1917 ..... 1,089.25
Gainsborg, Herman A.—A. Lind, Oct. 6, 1919 ..... 100.00
Kline, Isadore F.—M. Fox, Sept. 5, 1919 ..... 103.15
Kutis, Jacob W. S.—Donnelly et al., March 9, 1916 ..... 384.39
Same—Same, Sept. 3, 1919 ..... 161.62
Kaufmann, Max and Wm. H.—E. F. Gregory, July 20, 1918 ..... 4,347.80
Marseglia, Anthony and Fidelity Casualty Co. of N. Y.—People, &c., Oct. 28, 1918 ..... 500.00
Smova, Ltd.—H. W. Robinson, Oct. 29, 1918 ..... 765.70
Zeichner, Louis—W. Alt, Dec. 8, 1917 (vacated) 250.20
Orvis, Stanley C.—C. Muhle et al., Oct. 28, 1918 (vacated) 5,123.33
Habat, Ida—E. Bendheim et al., Nov. 10, 1919 (vacated) 2,293.20
Kashdan, Joseph and Jacob Wilner—North American Distilling Co., June 10, 1918 ..... 4,122.06
Harrison, Duncan B. and U. S. Garage, Inc.—East River National Bank, June 12, 1919 ..... 2,355.07

$16,801,201 Cape Cod Canal Value.

BOSTON, Nov. 18.—The sum of $16,801,201 was fixed by a jury in the Federal District Court tonight, as a fair valuation of the Cape Cod Canal. The proceedings were instituted to determine what price the Government should pay to the Boston, New York and Cape Cod Canal Company, builders of the waterway, in pursuance of its plan to take over the canal by right of eminent domain.

R. J. Reynolds Left $17,119,439.

WINSTON-SALEM, N. C., Nov. 18.—Richard J. Reynolds, tobacco manufacturer, left an estate, valued at $17,119,439, according to an inventory completed today. The State will receive an inheritance tax of more than $500,000.

LEGAL ADVERTISEMENTS.

SUPREME COURT, STATE OF NEW York—County of New York—In the matter of the Application of MORRILL & THOMLINSON INC., for Authority to Change its Name to ABRAM F. MORRILL, INC.

NOTICE IS HEREBY GIVEN that MORRILL & THOMLINSON, INC., a domestic corporation, having its principal office in the City of New York, County of New York, and State of New York, will apply to the Supreme Court, at a Special Term thereof, to be held at the County Court House, in the City of New York, County of New York, on the 16th day of December, 1919, at 10:30 o'clock in the forenoon of that day, or as soon thereafter as counsel can be heard, for an order authorizing said corporation to change its corporate name to Abram F. Morrill, Inc.

Dated, New York City, N. Y., Nov. 18th, 1919.

MORRILL & THOMLINSON, INC.,
By ABRAM F. MORRILL,
President.

DECISIONS AND CALENDARS

(c) This character means reverse or against.

FEDERAL.

Supreme Court.

Special to The New York Times.

WASHINGTON, Nov. 18.—U. S. A. Australand, plaintiff, vs. The State of Oregon—Dismissed. Per stipulation, on motion for defendant.

108—North. Pac. Ry., aplt., v. the U. S. 132—The Seaboard Air Line Ry., aplt., v. the U. S. 135—The New York Central and Hudson River Rd. Co., aplt., v. the U. S. and 222—Kansas City, Mexico and Orient Ry. Co. of Texas, aplt., v. the U. S.—Passed to be reserved to the call on motion of Solicitor Gen. for U. S.

101—Godchaux, plain. in error, v. A. Estoppinal, Jr., Sheriff, &c., et al.—Argument continued for defendants and concluded for plain.

103—The U. S., plain., v. Mill Creek and Mine Hill Navigation and Rd. Co., to use of Philadelphia and Reading Ry. Co., lessee. 104—The U. S., plain., v. North Penn. Rd. Co., to use of Philadelphia and Reading Ry. Co., lessee; and 105—The U. S., plain., v. Delaware and Bound Brook Rd. Co. to use of Philadelphia and Reading Ry. Co., lessee—Argued for plain. and for defendants.

111—Ingersoll, Z. Place is a creditor for $1,000; liability on bond.

ROBERT H. DICKINSON, market, town of Bedford, N. Y., has filed a petition in bankruptcy here, with liabilities of $2,200 and assets of $630, consisting of accounts due.

WILLIAM S. CROLLY of 442 Bedford Road, Pleasantville, N. Y., has filed a petition in bankruptcy here with liabilities of $483 and no assets.

HERMAN GROSSMAN, clothing dealer at 120 Stanton St., Judge Learned Hand has dismissed the petition in bankruptcy filed against him. The debts have all been sold and the proceeds are to be divided among the creditors.

JUDGMENTS.

The following judgments were filed yesterday, the first name being that of the debtor:

In New York County.

Amounts of $100 and over.

Holliston Woolen M Co<H M Kennedy.
Hoffman<Bennett.
Schneider<Oceanic Steam Nav. Co.
Stranahan<G N Y Live Fish Co.
Smith<Hines.
Ponce<Atlantic & Caribbean SS Co.
Costello<Furness Withy Co.
Zimmermann<Swiss Bankverein.
Heyman<Bowrisz Co.
Slocum Avram & Slocum<Bedford.
Di Gondeci<D. L. & W. RR.

DISTRICT COURT—Rose, J.—In Room 1, Woolworth Bldg., 12th floor, at 10:30 A. M.

Equity.

Am Surety Co of NY<American Mills Co.

DISTRICT COURT—Mack, J.—In Room 3, 12th floor, Woolworth Bldg., at 10:30 A. M.

Admiralty.

Norris Grain Co<Ltr Mary Barnardine.
Warner Stave Co<Marden, Orth & H.

DISTRICT COURT—Knox, J.—In Room 331, P. O. Bldg., at 10:30 A. M. Criminal Trials:

D Somogyi et al.
J Breman.
D Shannon.
J McGovern.
M Chondeuser.
F Vance.
F Kay.
J Graves et al.
J C Platt et al.
S L Rau.
I Lefko et al.
L Rosenblum.
W Geddes et al.
F Winal.
S Stein.
A Baronofsky.
M J Conway.
T Ieri.
T McGrath.
E Lewin.
H C Woller.
A Perlman.
I Rothman.
P Wolchinsky.
J Tenafiglio.
A Bello.
B Thomas.
F Barbacher.
I Reda et al.
I Gerzer.
D Smith.
C A Smith.
J Apman.
D Leddy.
D Lane.
P Sherin.
P Conboy.
T Tyson.
H Boeling et al.
J J Daly et al.
G Molitner et al.
D Hagerty.
B Leddy.
M Worsman et al.
T Duffin et al.
G Nebauer et al.
G Nebauer.
L Kamelhor et al.
L Kamelhor.
A Holofchen.
P McKahey.
M Goldberg.
T Mulhern.
J Barry.
Levy<Lefkowitz.
J Weisenstein.
L Dabb.
J Martini.
E Burchman.
Nestles Food Co.
M Sudano.
C Stramiello.
F Salamone et al.
J Donnelly et al.
Last day to file demurrer:
J K Lasher & Bro.
M Denker.
W Pette.
D J Cohen.
R Hartman.
S Katzenberg.
J Schnitzer.
J McCreevy.
W Postal.
B Welton.
D De Carlo.
H Dougherty et al.
C Carson.
J Hammill.
B Mulkeen et al.
F Uhlemann et al.
M Slocher.
Pleadings:
F Kral.
P Marnet.
C Scelfo.
H F Housman Oyster.
T Matthews et al.
B Costello.
E D Coleman.
B J White.
B Basilio.
R Robertas.
I Rabinowitz.
C Lalmer.
D W Kayne.
T Martinitis.
Motion:
H Santini.
Demurrers:
S Y Amos.
R Yancey et al.

Eastern District.

DISTRICT COURT—Chatfield, J.—Room 316, P. O. Bldg., Brooklyn, at 10:30 A. M.

Anderson Calf Kalfarbik (on trial)
Fastan et al<Saxoleine SS Co, Ltd.
Timmins<S O 126.

DISTRICT COURT—Garvin, J.—Room 323, P. O. Bldg., Brooklyn—At 10:30 A. M.

US<John Krugman (on trial).
10:30 A. M.
US<David Leitner (motion).
Same<L. H Steinberg (demurrer).
For trial:
US<J Usbele and H May.
Same<H May and C Gerner.
Same<H Settel and J Weinstein.
Smart<Sykes and W J Kratoville.
Same<G Pellgl.
For sentence:
US<E Taylor.
Same<Ting Taldi.

DISTRICT COURT—Thomas, J.—Room 312, P. O. Bldg., Brooklyn, at 10:30 A. M.

US ex rel S Antantonio<Warden of Prison US Navy Yard.

STATE.

Court of Appeals.

DECISIONS.

People, respt., v. Vincenzo Esposito, aplt.—Judgment of conviction affirmed.

People, respts., v. Dedrick, aplt.—Appeal dismissed, with costs.

Wehrum, respt., v. Wehrum, indiv., &c., et al., aplts., re application Fischer to settle his accounts, &c., as aplt.; Gastmeyer, respt.—Appeals dismissed, with costs.

Re application Rainapo Water Power and Service Co., &c., aplts., v. Sledler et al., respts.; Johnson, as sole admx., &c., respt., v. State of N. Y., aplt.; Atwater et al, respts., v. Elkhorn Valley Coal Land Co. et al., aplts., &c.; Bowden, as successor trustee, &c., plain., v. Owen, indiv., &c., aplt.; Sutfin et al., respts. Dugas, as admx., &c., respt., v. Bashwitz Bros. & Co., aplts.; Rosenfeld, as admr., &c., dec'd., v. Albert Smith & Sons, Inc., aplt. Impld. with Cafe Boulevard et al., defts. Hollender, as admx., &c., aplt., v. Wallace, as admr., &c., respt.; Pinkman, as trustee in bankruptcy, &c., aplt., v. Caseas and another, &c., respts. Herke as admx., &c., respt., v. South Buffalo R. Co., as aplt.; Hall, as admr., &c., aplt., v. Ry. Co., respt.; Kemp, as admx., &c., respt., v. Kempf and another, as exrs., &c., respts., v. Biers et al., aplts.; Geyer, as admx., &c., respt., v. N. Y. Consolidated R. Co., aplt.—Judgments affirmed, with costs.

People, respts., v. Louis R. Liggett Co., aplt.—Judgment affirmed.

Saranac Land & Timber Co., respt. v. Roberts-Co., &c., aplts.—Order of Aplt. Div. reversed and that of Special Term affirmed, with costs, in this court and Aplt. Div. Question certified answered in the affirmative so far as it affects the determination of this appeal.

People ex rel Hylan, Mayor, &c., aplt., v. Finegan as Acting Comr. Education, &c., respt.—Orders reversed, with costs, in all courts and application for writ of prohibition granted, with costs.

Re application of ancillary letters, &c., estate of Cay, decd., von Wernstedt and another, aplts., v. Harwood, respt.—Order affirmed, with costs.

Mintz, respt., v. International Ry. Co., aplt.—Judgments reversed and complaint dismissed, with costs in all courts.

Sullivan, respt., v. Board Education of City N. Y., aplt.—Judgments reversed and judgment directed for plain. for the sum of $750, with interest from Jan. 1, 1914, with costs, in all courts.

People, respt., v. Bojanowski, aplt.—Judgment of conviction affirmed under provisions of Section 542 of the Code of Criminal Procedure.

Peo., respt., v. Milsterian, aplt.—Judgment of conviction affirmed.

Peo., respt., v. same, &c., respts., v. Smith, aplt.—Judgment of Aplt. Div. reversed and that of trial term affirmed, with costs in this court and in Aplt. Div.

Hudson & Manhattan R. Co., aplt., v. State of N. Y., respt.—Judgment of Aplt. Div. reversed and determination of Court of Claims affirmed, with costs in this court and Aplt. Div.

Wyllds as trustee, &c., aplt., v. Board of Education of City of N. Y., respt.—Jensen as admx., &c., respt., v. Same.—Brooklyn Ry. Co., aplt.—Judgments affirmed, with costs.

Hoyt, respt., v. Bradley Coal Co., aplt., respt.—Judgment modified by striking out the provision dismissing the complaint and inserting in place thereof a direction for a new trial with costs to plain. to abide the event.

Petry and others, respts., v. Petry et al., aplts.—Judgment affirmed, without costs.

Adams—an infant, &c., respt., v. Bullock as receiver, &c., aplt.—Judgment reversed, new trial granted, costs to abide event.

Peo., respt., v. Uscinf, aplts.—Judgment of conviction affirmed.

Peo., respt., v. Cohen, aplt.—Motion for re-argument denied.

Peo., respt., v. McLaughlin, &c., aplt., impld., with others, &c., respt., v. Cassidy, aplt., impld., &c.—Judgments of a conviction.

Dougherty, an infant, &c., respt., v. Salt, as exr., &c., aplt.—Judgment of Aplt. Div. reversed and judgment of trial term modified by granting a new trial and as modified, affirmed with costs to abide the event.

DAY CALENDAR.

Holmes<Camp.
Columbia Distilling Co<State of NY.
Konner<same.
Muller<Hillenbrand.

NEW YORK COUNTY.

Supreme Court.

APPELLATE DIVISION—Clarke, P. J.; Dowling, Smith, Page, and Philbin, JJ.—At 2 P. M. Enumerated motions.

Holmes<Camp.
Davies-Irwin, Inc<Rothwell & Co.
Mumm Champagne, &c., Co<Regan Import Co.
Re Gilchrist.
Gruber<Union Sulphur Co.
Solovay<Solovay.
Abingdon Const Co<Stone.
Rutan<Assets Real Co
Beach<Beach.
Friedman<Union Ry. CNY<Bush.
Le Gendre<Le Gendre.
Joya<Straus.
Clyde Mills, Inc<New Era Mfg Co.
Sheiffish<Newmark.
Seidenberg<Jacobser.
Kojchinsky<New York Rys.
Re Galland<Shubert Theatrical Co.
McGovern<Am Meter Co.
Lynch<Fleming.
Siclant<Engl.
Goldberger<Hareff.
Lynch<N Y Rys.
Brofman<same.
Sars<same.
Roth<same, (2).
Nathan<5th Av Coach Co.
Fyl<same.
Schoenhard<Stoddard.
Carpenter<Boero.
Wagner<Swetzer.
Bank of Barcelona<Riggi Bros Co.
Christman<Christman.
Boling<Nat Aniline, &c. Co.
Warner Stave Co<Marden, Orth & H.

DISTRICT COURT—Knox, J.—In Room 331, P. O. Bldg., at 10:30 A. M. Criminal Trials:

T Mulhern.
J Barry.
Levy<Lefkowitz.
J Weisenstein.
L Dabb.
J Martini.
E Burchman.
Nestles Food Co.
M Sudano.
C Stramiello.
F Salamone et al.
J Donnelly et al.

Last day to file demurrer:

J K Lasher & Bro.
M Denker.
W Pette.
D J Cohen.
R Hartman.
S Katzenberg.
J Schnitzer.
J McCreevy.
W Postal.
B Welton.
D De Carlo.
H Dougherty et al.
C Carson.
J Hammill.
B Mulkeen et al.
F Uhlemann et al.
M Slocher.

Pleadings:

F Kral.
P Marnet.
C Scelfo.
H F Housman Oyster.
T Matthews et al.
B Costello.
E D Coleman.
B J White.
B Basilio.
R Robertas.
I Rabinowitz.
C Lalmer.
D W Kayne.
T Martinitis.

Motion:

H Santini.

Demurrers:

S Y Amos.
R Yancey et al.

Surrogate's Court.

CHAMBERS—Fowler, S.—At 10:30 A. M.

Wills for probate:
Gertrude J Clark.
John J Green.
Manuel Klein.
Clifford H Tuttle.
Mathilda B Vredenburgh.
Margaret A Howard.
TRIAL TERM—Cohalan, S.—At 10:30 A. M.
No day calendar.

City Court.

SPECIAL TERM—Part I.—Walsh, J.—At 10 A. M. Motions.

Balkan-Am Exp & Nav Co<Veco Supply Co.
Grau<Wilkenlig.
Hiller<Baltz.
Bulova<E L Barnett, Inc.
Sherr Bros<Eisblatt.
Siphin<Perkins.
Federal Adv Agcy, Inc<Rub & Celluloid Harness Trimming Co.
Geiger<Parkas.
Wiener<Jamison.
Ford<Reiman.
Giammal<J. H. Weimers, Inc.
Stein<Begman.
Am Exch Cigar Co<Sederath.
Baker<Robinson & Lewis, Inc.

PART II.—Schmuck, J.—At 10 A. M.—Ex parte business.

TRIAL TERM—Part 1.—Meyer, J.—At 10:45 A. M.

Sanitary Brass Works<Rubin & Marcus.
Burns Exp Co<Falcao.
Frankel<Rabe.
Rubin<Anchor Li SS.
Landesman<Gindalis.
Goldsmith<Kalisnack.
Le Roy Silk Mills, Inc<Rosenberg.
Nemser<Metropolis Woolen Co.
Vogel<Int R T Co.
Kerner<Saltus.
MaPiani Bros. Inc<Piemont Winery, Inc.
Colabella<Ferrante.
Riegel<Rapid Transit Subway Const Co.
Creighton<Int R T Co.
Efron<Tegsmeier & Wiegs Co.
Lum<Union Ry.
Harkiner<Verdesch.
Burstiner<Kuhner.
Steiner<Green River Distilling Co.
Rosenthal<Gordon.

SHORT CAUSE CALENDAR—Cases will be sent to trial term, Part II., for trial.

PART II.—Zeller, J.—At 10 A. M. Clear.

PART III.—La Fetra, J.—At 10 A. M.—Commercial calendar:

Kumer<Tunkrin.
Bregstein<Sachs.
Kassel Poultry Co<Batt, (2.)
Altman<Langfelder.
Weprin<Spannhake.
Roseman<Symonds.
Vogel<Hammer.
Greene<Fox.
Greenberg<same.
Trost<same.
Dwyer<B H RR.
Krider<same.
Santangelo<same (2).
Walsh<same.
Yaverbaum<same (2).
De Mayo<same.
Plaut<G J & B RR.
Sullivan<NE RR.
Morris<same.
Tynan<N Y H RR (2).
Ineson<Constable.
De Bekker<Stark & Co.
Gerbon<Fid Metal Co.
Moss<Elliott.
Schegal<Hotel Imperial Corp.
Slevin<Elliott.
Re Troy Av.
Re Tyler<Brooklyn Trust Co.
Beckin<Laber.
Terminal Trading Co<Bueck.
Kenyon<Kenyon.
Conants<Lumber & Box Co<North port Shipbuilding Corp.

PART II.—Ian Sician, J.—Ex parte business at 10 A. M.

Undefended divorces:

McGuire<Dustin.
Gaines<Hattie.
Scott<Murray.
Hess<Bell.
Saunders<Tosentiel.
Fleishman<Wagner.
Mead<Meyer.
Jones<Wareham.
Whitford<Peck.
Winograd<Schofield.
Dustin<Ringel.
Simonson<Hendricks.
Watkins<Jack.
Edwards<Sofa.
Saunders<Schechter.
De Bold<same.

SPECIAL TERM FOR TRIALS—Kelly, J.—No day calendar.

TRIAL TERM—Part I., Callaghan, J.; Part II., Strasser, J.; Part III., Ketcham, J.; Part IV., Pawcett, J.; Part V., Lazansky, J.; Part VI., Finch, J.; Part VIII., Crospey, J.

Tynan et al<Marshall and another
Rushmer, &c<Ireland, &c.
Cassese<Kelly.
De Maria<Knickerbocker Ice Co.
Moor<Shonic Co.
Lazarus<B H RR.
Moran<B H RR & ano
Graf<Levine & Co.
Genova<Nassau RR.
Green<Co.
Wants<NY, NH & H RR.
Kornblum<Alpern and another.
Wolf<Schachter.
Christino<Black & White Town Taxi.
Mintz<Liggett & Co.
Seltzerman<Kanes.
Ahouen<Krueger.
Zerebny<Gu.rison (B H RR.)
Sparke<Bd of Educ.
Hauck<Middendorf.
Shafer<Kesselman.
Baum<C. I. & B RR.

The following causes, if marked ready, will

REAL ESTATE FIELD

Apartment houses involving a sum close to $800,000 changed hands in one deal yesterday when the Envee Holding Company sold to the College Holding Company through Feinberg & Reis, Inc., the flat-story apartment at 534 to 538 West 112th Street, also 526 to 532 West 112th, 123 to 126 East 113th, and the northwest corner of Amsterdam Avenue and 108th Street, all six-story apartments, showing an aggregate rental of about $100,000.

$3,500,000 Central Park West Deal.

The Langham apartments, occupying the block front on Central Park West between Seventy-third and Seventy-fourth Streets, were sold yesterday by the 325 Central Park West Corporation, of which B. J. Greenhut is President, to Max N. Natanson, operator. L. J. Phillips & Co. negotiated the deal.

The Langham, which is a twelve-story structure, formerly held at $3,500,000, occupies a plot 204.4 by 100 feet, and was built from plans by Clinton & Russell. The property was purchased through the same brokers by the late Captain J. R. Greenhut in 1917, he giving in part payment a Shelter Island Heights Summer "White House" at West Bnd, occupied by President Wilson in 1916, and since purchased by Hubert Parson.

New York Banker Buys F. W. Woolworth Residence, Held at $550,000.

The residence of the late Frank W. Woolworth, on the north corner of Fifth Avenue and Eightieth Street, valued at $550,000, has been sold by William A. May & Co., to a New York banker for occupancy. The structure, which is of the American basement type, was built from plans by C. P. H. Gilbert. It occupies a plot fronting 21.8 feet on Fifth Avenue and 110 feet on the street. On the opposite corner stands the Nicholas F. Brady house.

Hundred Lease of Wendell Block in Times Square Section to Hotel Interests.

There was a rumor in circulation yesterday to the effect that the Wendell estate had leased to a syndicate as a site for a hotel the block bounded by Broadway, Seventh Avenue, Forty-eighth and Forty-ninth Street. This block, which is one of the most valuable in the Times Square section, has a frontage of about 205 feet on Broadway, 201 feet on Forty-ninth Street, 205 feet on Forty-eighth Street, and 205 feet on Seventh Avenue. It is covered at present by old two and three story buildings, and is assessed by the city for taxation purposes at about $2,500,000. It is opposite the Casino and Knickerbocker Theatres, while the block to the north is occupied by the Metropolitan Opera House.

C. G. Koss of Thompson, Koss & Warren, the law firm representing the Wendell estate, stated last evening that the property had not been leased, as it was tied up in leases.

Operator in Deals Aggregating $2,000,000.

Joseph Shenk, operator, closed several deals yesterday, aggregating about $2,000,000. He purchased through William S. Baker and Bernard London from the Norman Realty Corporation the Hudson View, a six-story elevator apartment, with seven stores, at the southeast corner of Broadway and 146th Street, 100 by 125, renting for $46,000 and held at $375,000. He bought from Max Natanson through I. Fine the northeast corner of Broadway and 142d Street, a six-story elevator apartment, 100 by 100 feet, at $275,000 and renting for $38,000. Frank Charles Guggenheim for Mr. Shenk bought through Israel Cohen the eleven-story lot at 40 East Twenty-first Street, 25 by 100, renting for $18,000 and held at $175,000. He also bought the eight-story elevator apartment at 534-538 West 113th Street, 75 by 100, renting for $34,000 and held at $320,000.

Mr. Shenk sold to a client of S. Krulewith the six-story elevator apartment at the southwest corner of Fort Washington Avenue and 190th Street, 137 by 113 by 76 feet, held at $250,000 and renting for $23,000; also sold to a client of Ullanov 510 West 134th Street, a five-story apartment, 80 by 100, held at $130,000 and renting for $15,000; also sold to a client of A. Spero 532 West 158th Street, a six-story apartment, 50 by 100, held at $90,000 and renting for $12,000; also to a Mr. Rutheiser 520 West 153d Street, a five-story apartment, 63 by 100, renting for $16,000 and held at $120,000; also to a client of B. Harris 538 and 541 West 142d Street, two six-story apartments, 155 by 100, held at $260,000.

Another Front Street Deal.

Elias A. Cohen, operator, purchased from Arkell & Douglas, exporters, 102 to 106 Front Street, a group of five-story buildings, on a plot 80 by 80. The property is just 100 feet from Wall Street and is in the hub of the coffee district. It is the largest plot available on May 1, 1920. The Brown-Wheelock Company, Inc., was the broker in the transaction.

Quick Resale of $200,000 Loft.

Daniel H. Jackson bought from the Industrial Savings Bank the twelve-story loft, on a plot 50 by 92 feet, at 5 and 7 East Fifteenth Street, held at $300,000, and resold it to Alfred Benjamin. Thomas J. O'Reilley was the broker.

Operator Buys $850,000 Loft in the "Penn." Zone.

Joseph G. Abramson, operator, purchased from the Procrasus Realty Corporation 261 and 263 West Thirty-sixth Street, a modern steel constructed twelve-story fireproof loft building, on a plot 50.6 by 98.9, showing a rental of $40,000 per annum and held at $350,000. The transaction was for cash and was arranged through Burton Thompson & Co. Walter H. Flandreau, and C. H. Smith, jointly, as brokers.

Publishers Buy on Warren Street.

The J. Van Nostrand Company bought from the Woodbrook Realty Corporation the five-story building, on a lot 25 by 100 feet, at 8 Warren Street. The buyers will alter for occupancy. George R. Read & Co. were the brokers.

Eleventh Avenue and Thirtieth Street Corner Sold for Improvement.

James N. Wells's Sons sold for Clarence L. Smith, Inc., the leasehold property consisting of old three-story buildings on seven lots at the southeast corner of Thirtieth Street and Eleventh Avenue. The purchaser is the Building Associates Corporation, which plans to improve the property at once.

Broadway Corner Leased to Hotel Interests.

The Silver Lunch Company has leased to Nathan Bernknopf the five upper floors in the two buildings at the northwest corner of Broadway and Fifty-second Street, on a plot 100 by 100 for a term of twenty-one years. The buildings will be extensively renovated and remodeled into an apartment hotel with suites of one and two rooms and baths. The hotel will be added to the chain of apartment hotels throughout the city controlled by the same interests. B. & A. C. Wilmarth, architects, have been commissioned to prepare the plans for the alterations. Fred D. Menke negotiated the lease.

Eleventh Street Loft Sale.

Heil & Stern have sold for the Wildor Realty Company the eight-story loft at 33 East Eleventh Street.

Apartment House Deals.

A. G. Thompson Company sold for Helen R. Wardwell the two five-story apartments at 125 and 127 West 134th Street to Isaac Altman, who will make extensive improvements.

E. Sharum bought from the Almega Realty Corporation, 4,395 and 4,397 Broadway, between 163d and 164th Streets, a five-story apartment, 50.5 by 130, renting for about $14,000 a year and held at $85,000. Rabold & Parkus were the brokers.

John Palmer sold to Morris Cohen two five-story apartments on a plot 82 by 100 feet, at 504 and 508 West 140th Street. H. Welstock was the broker.

Sells Forty-first Street Corner.

Charles F. Noyes Company sold 558 Ninth Avenue for Donna Josephine del Drago to Maria Louisa, importer and dealer in women's wear. The property involved is the northeast corner of Forty-first Street, the lot being 25 by 80, with a five-story building. Charles A. Wolfram was associated as broker.

Society for Wounded Soldiers Leases Madison Avenue Property.

The "Carry On" Association, Mrs. Wendell Phillips, President, leased from the Draper estate through Douglas L. Elliman Co., Inc., the four-story house, on a plot 40 by 100 feet, at 371 Madison Avenue. The association is engaged in work for wounded soldiers and is now conducting a campaign in the interest of their work.

Dwelling Sales.

Patrick F. Burke bought the two four-story dwellings, on a plot 40 by 74 feet, at 476 and 478 West Twenty-second Street, Dwight, Archibald & Perry were the brokers.

John J. Hoeckh, Inc., sold to Dr. C. Rothman a dwelling at 445 West Forty-seventh Street. The buyer will alter the property. The same brokers sold to William Barwess the dwelling at 447 West Thirty-eighth Street.

Herbert Aldhous resold for Samuel Sommer to David Rozell the house at 147 West 136th Street.

Pease & Elliman sold for Paul Fenn the dwelling, on a lot 17 by 100 feet, at 316 West Ninetieth Street, held at $50,000.

J. Irving Walsh sold for William G. Bates the three-story and basement dwelling at 247 Waverly Place, on a lot 16.6 by 66, to a client for occupancy.

Sales in the Bronx Market.

Heller & Sussman sold the five-story building, on a plot 60 by 100 feet, at 829 Beck Street. The price was about $85,000. The same brokers sold the five-story building, on a plot 62 by 90 feet, at the northeast corner of Valentine Avenue and 183d Street.

E. B. Osborne Smith resold for Joseph Keller the five-story apartment at 956 Sherman Avenue, renting for $9,000 and held at $60,000; for Emma Suydam the two-family brick dwelling at 2,200 Loring Place to August Peterson, and for Dora B. Lough the dwelling, on a plot 50 by 100, at 2,190 Andrews Avenue, held at $30,000, to Annie Miller.

Schwab & Co. sold for Mrs. Matilda Muendel a four-story apartment, on a plot 33.4 by 75 feet, at 289 Bonner Place, held at $25,000.

D. A. Trotta sold for the estate of Louise Randel $,317 Carpenter Avenue, a two-family dwelling, on a plot 27 by 105.

Harry Goodstein sold to the Union Chemical Glassware Company the five-story apartment, on a plot 44 by 148 feet, at 2,063 Bates Avenue. Rines & Greenberg were the brokers.

Charles Kimmelman bought from Max Natanson through William S. Baker Emsworth Hall, at the southeast corner of Convent Avenue and 149th Street, a six-story apartment house, on a plot 100 by 100, accommodating twenty-four families and renting for $30,000. It was held at $256,000.

Cahn & Pittman and Philip Wattenberg resold the southwest corner of 165th Street and Fulle Street, an apartment on a plot 60 by 100, to Louis Sturm. A. G. Bechmann was the broker in the transaction.

George J. M. McCaffery, Jr., sold for Alfred K. Loweth a dwelling, on a lot 25 by 100 feet, at 2,086 Arthur Avenue, and for Louis Thorman the two-family house, on a lot 25 by 100, at 2,099 Story Avenue.

Laumeatre & Herrmann sold a five-story apartment, on a plot 45 by 100 feet, at 423 East 147th Street.

The Benenson Realty Company bought from Christian Goll the five-story apartment, on a plot 50 by 100 feet, at 607 and 609 Eagle Avenue, held at $65,000. L. J. Greenberger and John Fetzer were the brokers.

Brooklyn.

E. T. Newman sold for Anna Harvey the two-story dwelling at 117 Sherman Avenue.

Realty Associates sold to H. Guion a store and apartment building on a plot 25 by 50 by 100 feet at 205 Stagg Street, and through H. T. Benward the three-story building on a lot 20 by 39 by 88 feet at 40 Madson Avenue.

The Burling Realty Company as brokers have resold for Ann Tehan the six-family apartment at 122 Kingston Avenue.

Joseph M. May sold for the Brooklyn Trust Company, as trustees of Howard Gibb and John Gibb, the Blanchard Building at 343 and 344 Flatbush Avenue and 223 and 225 St. John's Place.

Bulkley & Horton Company sold for Louis Goldfarb a flat on a lot 18 by 100 feet at 7,318 Third Avenue.

Tutino & Cerny sold for Mrs. Augusta Hirsch to David Kaplan for investment the four-story store and apartment building at the southeast corner of Fifth Avenue and Forty-fifth Street, known as 4,501 Fifth Avenue.

B. F. Knowles Company sold for Lavinia Harris a dwelling at 153 Lee Avenue and for Mrs. Edna White the two-family house at 73 Wilson Street.

Charles C. Stelle sold the house at 638A Baltic Street for the estate of Thomas G. Talmadge to Mary E. McAleon.

Meister Builders, Inc., sold a dwelling at 200 Tiffany Street.

Queens Borough Sales.

James N. Wells's Sons sold for a client of George E. Clay six lots on Vernon Avenue, near Harrison Street, Long Island City, to Clarence L. Smith, Inc., who will use same for storage yards.

Gatehouse Brothers, Inc., sold four cottages in the Woodhaven section.

The New Garden Corporation has sold to E. Marcus the dwelling on a plot 63 by 75 on the south side of Beverly Road east of Richmond Road, Kew Gardens.

The Stanley Agency sold for Frank E. Woods to Joseph Goldstein a dwelling, 40 by 100 feet, on the corner of Lathrop and Malden Avenues, Jamaica.

Gaitska & Lacov sold to Samuel Hoffman for occupancy the house and garage on a plot 50 by 100 for $30,000, at 1,109 East Twenty-second Street, Flatbush.

H. Frankfort sold for Charles Hoffman and Edgar Isaacs to Louis Spiegel a plot of ground situated on the west side of Surf Avenue, Edgemere.

The Rickert-Brown Realty Company sold to Yasuchika Shima a dwelling on Ditmars Avenue, between Lawrence Street and Shaunessy Street, Astoria, for a consideration of $9,000.

Staten Island.

Cornelius G. Kolff sold for the Staten Island Men's Syndicate, headed by Carl F. Grieshaber, a dwelling on St. Stephen's Place, New Dork, to Otto Feist.

Westchester Sales.

Prince & Ripley, Inc., have sold for Clarence J. Wyckoff a lot on Greenacres Avenue, Scarsdale, to Charles Kuehn, secretary to the New York Title Company; also for Mary L. Ferris her house and garage on Young Avenue, Pelhamwood, to Mrs. O. P. Stuart of New York City. Property consists of house and garage, with plot 100 by 100, held at $15,000.

George Howe sold for the Delafield estate a parcel of land on Fieldston Boulevard to W. E. Freeman of New York City.

The estate of the Misses Tewkesbury, situated on the Whippoorwill Road, Chappaqua, N. Y., has been sold to Henry S. Glasier, a New York banker, who will occupy the premises as his own residence. George Howe was the broker. The same broker has also sold a strip of land adjoining the Tewkesbury estate containing twenty-three acres and belonging to George D. Mackay, to Mr. Glasier, making the total area of both properties about thirty-four acres.

Edward Fairfield Jones, through the firm of Fish & Marvin, sold on Gramatan Avenue at Bronxville one and one-fifth acres of land, a residence, and garage, held at $45,000.

Fish & Marvin sold for Mrs. Florence E. Carleton her residence and an acre of land on Cedar Knolls Place, Bronxville, held at $30,000.

Robert E. Farley Organization has sold for Mrs. E. M. S. Leith and Mrs. M. J. Lawrence a portion of the Moehring Farm at White Plains to Mrs. May Howard Ritchie, who will take possession.

New Jersey.

The Frank Hughes Taylor Company sold for Joeb Angell of Newark to E. C. Koempel of Browning, King & Co. the residence and property having a frontage of 190 feet on Hillcrest Road by 200 feet on Summit Avenue, Glen Ridge, N. J. The property was valued at $30,000.

Harvey J. Genung and Arthur C. Day sold for the estate of Virginia Grant Corbin three parcels of land on the Park Way in Olyphant Park, Morristown, N. J., to John E. Carpenter of New York, who expects to develop the property by the early Spring.

H. M. Weill Company sold for A. Alexander his residence at 50 Cedar Avenue, Long Branch, to Dr. A. C. Wolmark of New York City.

Commercial Leases.

Samuel J. Tankoos and Henry Shapiro & Co. leased for a term of years in the property of the Horn & Hardart Co. the store and basement at 723 Sixth Avenue to Truly Warner, hatter.

M. & L. Hess, Inc., leased for the George Henry Warren estate the three-story store and basement building at 911 Broadway to the Simon Kahn Company, dry goods jobbers.

The London Shoe Company, Inc., leased for a long term from Tyson & Co. the store and basement at the northeast corner of Forty-second Street and Broadway. George G. Hallock, Jr., & Sons and John P. Kirwan were the brokers.

William A. White & Sons leased to Harry Jaffeson for a long term of years the building at 163 Chambers Street. Louis Friedel was associate broker in the transaction.

RESULTS AT AUCTION.

Salesroom offerings today were disposed of as follows:

By Henry Brady.

Central Park West, block front, w s, between 92d and 93d Sts, 200x100.8; Corris Century Theatre, three-story structure; the Equitable Trust Co. against the New Theatre Co. et al.; Murray, Prentice & Howland, attorneys; Philip J. Slinnott, referee; due, $1,851,156.25; taxes, &c., $187.15. Adjourned to Nov. 21.

2d Av, 2,248 e 5, 74.11 ft n of 116th St, 20x100, five-story tenement with stores; Lawyers Mortgage Co. against Louis Rinaldo et al.; Shearman & Sterling, attorneys; John W. Goff, referee; due, $14,793; taxes, &c., $957.94; to the plaintiff for $14,000.

BUILDING PLANS FILED.

182d St, s e, 58 ft s of Morris Av, two-three story brick dwelling, 50x58 ft; James C. Gaffney, 1,148 Tiffany St, owner; William A. Geiser, 1,370 Southern Boulevard, architect; cost, $20,000.

Amundson Av, s s, 357 ft e of Edgewald Av, two and one-half story frame dwelling, 21.6 x50 ft; Edwin Johnson, 440 East 169d St, owner; Anton Ferrier, 3,000 Westchester Av, architect; cost, $7,000.

Tremont Av, e s, 117 ft w of Washington Av, two-story brick theatre, 117x239 ft; Tremont Realty Co., Inc., owner; Carl J. Austilan, 45 Cedar St, President; Carlson & Wiseman, 226 Henry St, Brooklyn, architects; cost, $300,000.

125d St, 433 East, for a one-story shop, 16x 15; J. & A. La Rosa, 2,424 Pradera Av, owners; De Rose & Cavaliert, 320 East 140th St, architects; cost, $700.

Alterations.

Water St, 412 to 416, and Cherry St, 143, to a five-story warehouse; J. Pitman, 25 Front St, owner; O. Riessmann, 147 4th Av, architect; cost, $4,000.

29th St, 122 West, to a three-story loft; F. Starkmann, 2,000 Vernon Av, owner; O. Kreymborg, 1632 St and Park Av, architect; cost, $35,000.

14th St, 413 to 419 West, to a three-story storage, &c., building; 413 West 14th St, owner; J. Maher, 451 West 140th St, architect; cost, $10,000.

11th St, 214 West, to a three-story dwelling; Sol Bay Realty Corp., 205 Park Av, owner; J. Brandt, 277 West 125th St, architect; cost, $6,000.

Essex St, 108, to a five-story tenement and store; G. von Hof, Jr., 216 Hooper St, Brooklyn, owner; Fisher & Fisher, 25 Avenue A, architect; cost, $15,000.

72d St, 205 West, to a five-story dwelling; H. Dunkak, owner; C. T. E. Dieterich, 15 West 38th St, architect; cost, $14,000.

29th St, 44 East, to a four-story offices; T. Pfister, 141 East 27th St, owner; D. Wortmann, 114 East 28th St, architect; cost, $5,000.

46th St, 47 West, to a four-story dwelling; E. Smith, 18 East 60th St, owner; C. M. McCabe, 96 5th Av, architect; cost, $10,000.

Union Square West, 16, to a two and four story loft, &c., E. A. Bend, 363 Park Av, owner; M. Courland, 47 West 34th St, architect; cost, $12,500.

20th St, 514 West, to a four-story warehouse; E. H. Flckinger, Yonkers, N. Y., owner; Meldron & Hamburger, 516 West 25th St, architects; cost, $4,000.

120 St, 120-122 West, to a four-story dwelling; Estate of F. R. E. Brown, owner; Ross & McNeil, 30 East 42d St, architects; cost, $40,000.

REAL ESTATE TRANSFERS.

TUESDAY NOV. 18.

With name and address of purchaser and attorney. When attorney's name is omitted address party of the second part.

Manhattan.

AUDUBON AV, n w corner 176th St, 100x 100; Mary S. Shepard in Dormond Realty Co., 299 Broadway, Nov. 10, mtg $127,500; attorney, Title Guarantee and Trust Co., 176 Broadway. ..$1

COENTIES SLIP, 2 and 2½, n s e, 32.4 ft s of Pearl St, 16.4x42.10x irregular; Francis W. Demarest to Water Front Realty Corporation, 39 Water St, E. and S., all liens, Nov. 17; attorney, Title Guarantee and Trust Co., 176 Broadway. ..$100

EAST BROADWAY, 100, s s, 185 e of Pike St, 25x95.7; Mitchell Rainey to Harry Aronson, 200 5th Av, mtg $30,000, all liens; attorney, T. G. & T. Co., 176 Broadway. ..$1

SAME PROPERTY; Harry Aronson to 100 East Broadway, Inc., 120 East Broadway, mtg $30,000; attorney, same. ..$100

EDGECOMBE AV, w s, 229.10 ft n of 140th St, 129.11x100; Frieda Gossett to Knickerbocker Realty Corp., 63 Park Row, mtg $188,000; attorney, J. I. Berman, 346 Broadway. ..$100

GRAND ST, 248½, n s, 18.1x75; Grand St, 250, n s, 19.4x75; Mutual Alliance Trust Co. of N. Y. to Greater New York Waterway Assn., 134 29 and all liens; attorney, Samuel S. Isaacs, 115 Columbia St. ..$100

GRAND ST, 60, n s, 125 ft w of Wooster St, 25x100; Grand St, 64, n s, same; Wooster St, 250x100; Metropolitan Life Insurance Co. to Francis D. Bailey, 35 West 64th St; attorneys, Butcher, T. and F. Madison Av. ..$100

LEXINGTON AV, 1,885, w s, 97.7 ft n of 118th St, 16.8x75; Sara Freudenthal to Peter Hoof, on premises, mtg $4,000; attorney, A. R. Lewinsky, 149 Broadway. ..$100

LEXINGTON AV, n w corner of 116th St, 25.11x75; Gabriel Besner to Hannah Maybruck, 170 East 109th St, mtg $33,000; attorney, F. M. Kleinfeld, 277 Broadway. ..$1

LOTS 37 to 41, 58d map of Jones estate, Port Washington; Mary Livingston Higgins, Rodman Wanamaker, and Guaranty Trust of N. Y., exrs. to Max Welinsky, 30 Canal St, July 1; attorney, T. G. and T. Co., 176 Broadway. ..$1,200

MADISON AV, 2,024, w s, 37.11 ft n of 128th St, 18x70; Hy. A. Fassbols to Mary Barry, 214 West 142d St, mtg $8,000; attorney, James E. Barry, 4,349 Broadway. ..$100

SAME PROPERTY; Mary Barry to Charles E. Haskell, at Orange, N. J., mtg $4,550; attorney, N. Y. T. & M. Co., 135 Broadway. ..$1

MERCER ST, 117-119, w s, 2 lots, each 25x 100; Farmers' Loan and Trust Co. to John Moran, 317 West 48th St, b and a, c. s. s, all liens, Oct. 30. ..$1

SAME PROPERTY; John Moran to Albion Realty Co., 18 Greene St, mtg $80,500, b and s, c. s. s, Nov. 17; attorney, Title Guarantee and Trust Co., 176 Broadway. ..$100

MONROE ST, 279, n s, 23x95; G. Dworkowitz to Albert S. Wright, Montclair, N. J., confirmation deed; attorneys, Parsons, C. & McI., 52 William St. ..$1

PLEASANT PL, 2, e s, 107 w 1st Av, 21.6x 76.6x irregular; Rosario Messina to Angelo Ubriaco, 241 East 116th St, ½ part, mtg $23,000; attorney, Perry J. Fuller, 145 Nassau St. ..$1

ST. NICHOLAS AV, s w corner 177th St, 99.11x100; William Rankin to Emil Silverman, 1,920 7th Av; attorney, Title Guarantee and Trust Co., 176 Broadway. ..$1

ST. NICHOLAS AV, 1,881, n w corner former c l of 148th St, closed, 20x125; Elsie B. Smith to Jacob Rabinowitz, 402 West 157th St, mtg $15,000, Nov. 17; attorney, Kenneth C. Newman, 38 Park Row. ..$1

WYSE AV, 1,704, s e cor of Roosevelt St, 94.9x160.3, irregular; Elizabeth F. Harper to Abe Berry, 5,318 14th Av, Brooklyn, mtg $8,250. ..$1

WEST BROADWAY, 495, e s, 100 ft n of Houston St, 21x100; 141st St, s s, 212.6 ft w of 7th Av, 37.6x99.11; 3d Av, n w corner of 78th St, 25.8x100, also stocks, bonds, mortgages, &c., &c., deed of trust; Walter F. Kingsland, of New York, temporarily residing in France, to Frederic de P. Foster, as trustee for Arthur A., Harold L., and Walter F. Kingsland, sons of party of the first part, 1-3 to each, all liens, June 28; attorney, F. de P. Foster, 44 Wall St. ..$1

deeds

WEST END AV, 507, w s, 44 ft n of 97th St, 19.4x100; Edith Andrews, individually and trustee to 505 West End Av Corp., 401 West 115th St; attorneys, Davis, S. & L., 55 Liberty St. ..$100

1877 AV, 101, w s, 25.11 ft n of 9th St, 22.1x100; M. Sussmann to Morris Benedek, 70 East 4th St, all liens, mtg $15,000, Nov. 17; attorneys, Kaplan, K. & B., Broadway. ..$100

22d St, 1,162, s s, 60.10 ft e of 1st St, 20x70; Masonia Realty Co. to Caroline Gassner, 1,152 2d Av, mtg $12,000; attorney, Louis Applebome, 302 Broadway. ..$100

2d Av, 2,086, e s, 25.11 ft s of 105th St, 25x75; Louis Maslach to M. Charlotte Rushton, 2,030 2d Av, mtg $9,000, all liens, Nov. 17; attorney, Theo. Sattler, 147 4th Av. ..$1

3d Av, 1,045, e s, 129.5 ft n of 61st St, 21x100; Crimmins Operating Co. to Salvator, Frances & Jos. Diratz, 27 St. Marks Pl., Brooklyn; attorney, New York Title and Mortgage Co., 135 Broadway. ..$100

3d Av, s e s, 82.2 ft s of 52d St, 20x102.9; Schneider to Morris Simon, 404 East 85th St, all liens, Nov. 17; address David Simon, 404 East 85th St. ..$100

125d St, 433 East, for a one-story shop, 16x 15; J. & A. La Rosa, 2,424 Pradera Av, owners; De Rose & Cavaliert, 320 East 140th St, architects; cost, $700.

Alterations.

Water St, 412 to 416, and Cherry St, 143, to a five-story warehouse; J. Pitman, 25 Front St, owner; O. Riessmann, 147 4th Av, architect; cost, $4,000.

29th St, 122 West, to a three-story loft; F. Starkmann, 2,000 Vernon Av, owner; O. Kreymborg, 1632 St and Park Av, architect; cost, $35,000.

14th St, 413 to 419 West, to a three-story storage, &c., building; 413 West 14th St, owner; J. Maher, 451 West 140th St, architect; cost, $10,000.

11th St, 214 West, to a three-story dwelling; Sol Bay Realty Corp., 205 Park Av, owner; J. Brandt, 277 West 125th St, architect; cost, $6,000.

Essex St, 108, to a five-story tenement and store; G. von Hof, Jr., 216 Hooper St, Brooklyn, owner; Fisher & Fisher, 25 Avenue A, architect; cost, $15,000.

72d St, 205 West, to a five-story dwelling; H. Dunkak, owner; C. T. E. Dieterich, 15 West 38th St, architect; cost, $14,000.

29th St, 44 East, to a four-story offices; T. Pfister, 141 East 27th St, owner; D. Wortmann, 114 East 28th St, architect; cost, $5,000.

46th St, 47 West, to a four-story dwelling; E. Smith, 18 East 60th St, owner; C. M. McCabe, 96 5th Av, architect; cost, $10,000.

Union Square West, 16, to a two and four story loft, &c., E. A. Bend, 363 Park Av, owner; M. Courland, 47 West 34th St, architect; cost, $12,500.

20th St, 514 West, to a four-story warehouse; E. H. Flckinger, Yonkers, N. Y., owner; Meldron & Hamburger, 516 West 25th St, architects; cost, $4,000.

120 St, 120-122 West, to a four-story dwelling; Estate of F. R. E. Brown, owner; Ross & McNeil, 30 East 42d St, architects; cost, $40,000.

REAL ESTATE TRANSFERS.

TUESDAY NOV. 18.

With name and address of purchaser and attorney. When attorney's name is omitted address party of the second part.

Manhattan.

AUDUBON AV, n w corner 176th St, 100x 100; Mary S. Shepard in Dormond Realty Co., 299 Broadway, Nov. 10, mtg $127,500; attorney, Title Guarantee and Trust Co., 176 Broadway. ..$1

COENTIES SLIP, 2 and 2½, n s e, 32.4 ft s of Pearl St, 16.4x42.10x irregular; Francis W. Demarest to Water Front Realty Corporation, 39 Water St, E. and S., all liens, Nov. 17; attorney, Title Guarantee and Trust Co., 176 Broadway. ..$100

EAST BROADWAY, 100, s s, 185 e of Pike St, 25x95.7; Mitchell Rainey to Harry Aronson, 200 5th Av, mtg $30,000, all liens; attorney, T. G. & T. Co., 176 Broadway. ..$1

SAME PROPERTY; Harry Aronson to 100 East Broadway, Inc., 120 East Broadway, mtg $30,000; attorney, same. ..$100

EDGECOMBE AV, w s, 229.10 ft n of 140th St, 129.11x100; Frieda Gossett to Knickerbocker Realty Corp., 63 Park Row, mtg $188,000; attorney, J. I. Berman, 346 Broadway. ..$100

GRAND ST, 248½, n s, 18.1x75; Grand St, 250, n s, 19.4x75; Mutual Alliance Trust Co. of N. Y. to Greater New York Waterway Assn., 134 29 and all liens; attorney, Samuel S. Isaacs, 115 Columbia St. ..$100

GRAND ST, 60, n s, 125 ft w of Wooster St, 25x100; Grand St, 64, n s, same; Wooster St, 250x100; Metropolitan Life Insurance Co. to Francis D. Bailey, 35 West 64th St; attorneys, Butcher, T. and F. Madison Av. ..$100

LEXINGTON AV, 1,885, w s, 97.7 ft n of 118th St, 16.8x75; Sara Freudenthal to Peter Hoof, on premises, mtg $4,000; attorney, A. R. Lewinsky, 149 Broadway. ..$100

LEXINGTON AV, n w corner of 116th St, 25.11x75; Gabriel Besner to Hannah Maybruck, 170 East 109th St, mtg $33,000; attorney, F. M. Kleinfeld, 277 Broadway. ..$1

LOTS 37 to 41, 58d map of Jones estate, Port Washington; Mary Livingston Higgins, Rodman Wanamaker, and Guaranty Trust of N. Y., exrs. to Max Welinsky, 30 Canal St, July 1; attorney, T. G. and T. Co., 176 Broadway. ..$1,200

MADISON AV, 2,024, w s, 37.11 ft n of 128th St, 18x70; Hy. A. Fassbols to Mary Barry, 214 West 142d St, mtg $8,000; attorney, James E. Barry, 4,349 Broadway. ..$100

SAME PROPERTY; Mary Barry to Charles E. Haskell, at Orange, N. J., mtg $4,550; attorney, N. Y. T. & M. Co., 135 Broadway. ..$1

MERCER ST, 117-119, w s, 2 lots, each 25x 100; Farmers' Loan and Trust Co. to John Moran, 317 West 48th St, b and a, c. s. s, all liens, Oct. 30. ..$1

SAME PROPERTY; John Moran to Albion Realty Co., 18 Greene St, mtg $80,500, b and s, c. s. s, Nov. 17; attorney, Title Guarantee and Trust Co., 176 Broadway. ..$100

MONROE ST, 279, n s, 23x95; G. Dworkowitz to Albert S. Wright, Montclair, N. J., confirmation deed; attorneys, Parsons, C. & McI., 52 William St. ..$1

PLEASANT PL, 2, e s, 107 w 1st Av, 21.6x 76.6x irregular; Rosario Messina to Angelo Ubriaco, 241 East 116th St, ½ part, mtg $23,000; attorney, Perry J. Fuller, 145 Nassau St. ..$1

ST. NICHOLAS AV, s w corner 177th St, 99.11x100; William Rankin to Emil Silverman, 1,920 7th Av; attorney, Title Guarantee and Trust Co., 176 Broadway. ..$1

ST. NICHOLAS AV, 1,881, n w corner, former c l of 148th St, closed, 20x125; Elsie B. Smith to Jacob Rabinowitz, 402 West 157th St, mtg $15,000, Nov. 17; attorney, Kenneth C. Newman, 38 Park Row. ..$1

WYSE AV, 1,704, s e cor of Roosevelt St, 94.9x160.3, irregular; Elizabeth F. Harper to Abe Berry, 5,318 14th Av, Brooklyn, mtg $8,250. ..$1

WEST BROADWAY, 495, e s, 100 ft n of Houston St, 21x100; 141st St, s s, 212.6 ft w of 7th Av, 37.6x99.11; 3d Av, n w corner of 78th St, 25.8x100, also stocks, bonds, mortgages, &c., &c., deed of trust; Walter F. Kingsland, of New York, temporarily residing in France, to Frederic de P. Foster, as trustee for Arthur A., Harold L., and Walter F. Kingsland, sons of party of the first part, 1-3 to each, all liens, June 28; attorney, F. de P. Foster, 44 Wall St. ..$1

deeds

WEST END AV, 507, w s, 44 ft n of 97th St, 19.4x100; Edith Andrews, individually and trustee to 505 West End Av Corp., 401 West 115th St; attorneys, Davis, S. & L., 55 Liberty St. ..$100

1877 AV, 101, w s, 25.11 ft n of 9th St, 22.1x100; M. Sussmann to Morris Benedek, 70 East 4th St, all liens, mtg $15,000, Nov. 17; attorneys, Kaplan, K. & B., Broadway. ..$100

22d St, 1,162, s s, 60.10 ft e of 1st St, 20x70; Masonia Realty Co. to Caroline Gassner, 1,152 2d Av, mtg $12,000; attorney, Louis Applebome, 302 Broadway. ..$100

2d Av, 2,086, e s, 25.11 ft s of 105th St, 25x75; Louis Maslach to M. Charlotte Rushton, 2,030 2d Av, mtg $9,000, all liens, Nov. 17; attorney, Theo. Sattler, 147 4th Av. ..$1

3d Av, 1,045, e s, 129.5 ft n of 61st St, 21x105; Crimmins Operating Co. to Salvator, Frances & Jos. Diratz, 27 St. Marks Pl., Brooklyn; attorney, New York Title and Mortgage Co., 135 Broadway. ..$100

3d Av, s e s, 82.2 ft s of 52d St, 20x102.9; Schneider to Morris Simon, 404 East 85th St, all liens, Nov. 17; address David Simon, 404 East 85th St. ..$100

125d St, 433 East, for a one-story shop, 16x 15; J. & A. La Rosa, 2,424 Pradera Av, owners; De Rose & Cavaliert, 320 East 140th St, architects; cost, $700.

Alterations.

Water St, 412 to 416, and Cherry St, 143, to a five-story warehouse; J. Pitman, 25 Front St, owner; O. Riessmann, 147 4th Av, architect; cost, $4,000.

29th St, 122 West, to a three-story loft; F. Starkmann, 2,000 Vernon Av, owner; O. Kreymborg, 1632 St and Park Av, architect; cost, $35,000.

14th St, 413 to 419 West, to a three-story storage, &c., building; 413 West 14th St, owner; J. Maher, 451 West 140th St, architect; cost, $10,000.

11th St, 214 West, to a three-story dwelling; Sol Bay Realty Corp., 205 Park Av, owner; J. Brandt, 277 West 125th St, architect; cost, $6,000.

Essex St, 108, to a five-story tenement and store; G. von Hof, Jr., 216 Hooper St, Brooklyn, owner; Fisher & Fisher, 25 Avenue A, architect; cost, $15,000.

72d St, 205 West, to a five-story dwelling; H. Dunkak, owner; C. T. E. Dieterich, 15 West 38th St, architect; cost, $14,000.

29th St, 44 East, to a four-story offices; T. Pfister, 141 East 27th St, owner; D. Wortmann, 114 East 28th St, architect; cost, $5,000.

46th St, 47 West, to a four-story dwelling; E. Smith, 18 East 60th St, owner; C. M. McCabe, 96 5th Av, architect; cost, $10,000.

Union Square West, 16, to a two and four story loft, &c., E. A. Bend, 363 Park Av, owner; M. Courland, 47 West 34th St, architect; cost, $12,500.

20th St, 514 West, to a four-story warehouse; E. H. Flckinger, Yonkers, N. Y., owner; Meldron & Hamburger, 516 West 25th St, architects; cost, $4,000.

120 St, 120-122 West, to a four-story dwelling; Estate of F. R. E. Brown, owner; Ross & McNeil, 30 East 42d St, architects; cost, $40,000.

REAL ESTATE TRANSFERS.

TUESDAY NOV. 18.

With name and address of purchaser and attorney. When attorney's name is omitted address party of the second part.

Manhattan.

AUDUBON AV, n w corner 176th St, 100x 100; Mary S. Shepard in Dormond Realty Co., 299 Broadway, Nov. 10, mtg $127,500; attorney, Title Guarantee and Trust Co., 176 Broadway. ..$1

COENTIES SLIP, 2 and 2½, n s e, 32.4 ft s of Pearl St, 16.4x42.10x irregular; Francis W. Demarest to Water Front Realty Corporation, 39 Water St, E. and S., all liens, Nov. 17; attorney, Title Guarantee and Trust Co., 176 Broadway. ..$100

EAST BROADWAY, 100, s s, 185 e of Pike St, 25x95.7; Mitchell Rainey to Harry Aronson, 200 5th Av, mtg $30,000, all liens; attorney, T. G. & T. Co., 176 Broadway. ..$1

SAME PROPERTY; Harry Aronson to 100 East Broadway, Inc., 120 East Broadway, mtg $30,000; attorney, same. ..$100

EDGECOMBE AV, w s, 229.10 ft n of 140th St, 129.11x100; Frieda Gossett to Knickerbocker Realty Corp., 63 Park Row, mtg $188,000; attorney, J. I. Berman, 346 Broadway. ..$100

GRAND ST, 248½, n s, 18.1x75; Grand St, 250, n s, 19.4x75; Mut

NEW JERSEY—FOR SALE OR TO LET

NOW IS THE TIME
TO BUY HOMES
$1,000 to $2,000 CASH
balance monthly less than rent, buys beautiful new suburban house, 20 minutes from New York, on plot 50x110; 6-7-8 spacious rooms, sun parlor or breakfast porch, Pullman breakfast room and sleeping porch; open fireplace, built with tapestry brick; paneled dining room; tiled bath room, with low-down bathtubs built in wall, together with shower; finished with hardwood trim, mahogany doors, white enameled woodwork, parquet floors, steam heat; up-to-date electric light fixtures; extra plugs for floor lamp; large porch; street paved; sewers, gas and electricity.
PRICE $6,500 to $14,000
Various Designs to Select From
AMERICAN HOME BUILDERS,
25 Cortlandt St., New York.
Telephone Cortlandt 722 and 994.

TO LET FOR BUSINESS.

38,40,42,44 W. 21st St.
TO LEASE
1st Loft 67 x 92
100% Sprinkler System
3 Elevators, Daily and Holiday Service.
No Manufacturers Taken
Inquire on premises, or Your Own Broker.

FOR SALE
ENTIRE BUILDING
60,000 Square Feet
Vicinity 42d St. & 6th Ave.
Modern building, suitable offices, salesrooms, wholesale or retail, $1.50 per square foot.
Wood, Dolson Co.,
B'way, cor. 80th St. Tel. 1100 Schuyler

IS YOUR FACTORY INADEQUATE?
We Will Erect New Building Upon Small Initial Payment, Allowing Ten Years to Pay Balance.
NEW YORK—BROOKLYN—NEW JERSEY.
A. H. MATHEWS,
181 Broadway. Tel. Cort. 818.

20,000 SQUARE FEET
on the west side, midtown. Possession Dec. 1st, 1919. For manufacturing; heavy floor capacity; large elevator; A1 light. Principals only. M. Vincent Brady, 5 West 31st. Phone 5862 Madison Square.

BUSINESS PROPERTY FOR SALE.

ATTENTION!
9 Story Fireproof Loft Building.
Elevator; 25x100.
Rental $13,000.
Nine tenants. Near 3rd Ave.
BETWEEN HOUSTON & 14TH STS.
ARTHUR J. MEYERS,
2120 JEROME AVE. Tel. Fordham 2424.

APARTMENTS TO LET—Unfurnished
MANHATTAN—West Side.

THE DORILTON
171 West 71st St.
N. E. COR. BROADWAY.
Apartment to Rent
APPLY ON PREMISES OR
Manhattan Leasing Co.,
149 CHURCH ST.
BRONX.

JUST COMPLETED
1,215 Grand Boulevard and Concourse
Corner 167th St.
HIGH CLASS APARTMENTS
with every conceivable improvement.
2, 3, 4, 5 Rooms and Foyer
RENTALS $720 to $1,620 PER ANNUM
CONVENIENT TO 6TH & 9TH AV. "L"
JEROME & LEXINGTON AV.
SUBWAY STA.
EXPRESS STATION AT 167TH ST.
Agent on premises.

NEW BUILDINGS
3 AND 4 ROOMS
EVERY CONCEIVABLE IMPROVEMENT.
Rents, $780 to $1080 per annum.
2274 GRAND CONCOURSE,
S. E. Corner 183d St.
REACHED BY 4TH AND 9TH AV. "L" LEXINGTON AVE. & JEROME AV. SUBWAY AT 183D ST. STATION.

APARTMENTS TO LET—Furnished.

Modern Apartments
2 and 3 large rooms and kitchenette.
20 West 69th St.
High-Class Neighborhood.
Rents $1,200 to $2,400.
Open for inspection.
SLAWSON & HOBBS, Agents,
162 West 72d St. Tel. 7240 Columbus.

SMALL SUITES FOR RENT.
Restaurant prices 50% lower than elsewhere.
Hotel Marlborough
BROADWAY AND 36TH STREET

MORTGAGE LOANS.

MONEY TO LOAN
On 1st and 2d Mortgages,
in any amount.
EARLE & CALHOUN,
212 West 72d St. Col. 5116.

Have $40,000 (savings bank money) to loan at 5½ per cent. COLEMAN, 1,695 Broadway. Phone Circle 2425.

CITY REAL ESTATE.

Manhattan—For Sale or To Let.

FOR SALE
In the Produce District
Valuable piece consisting of 2 stores, cellar and 10 cold water apartments; all rented; a good-paying investment. Apply Box 407, New Rochelle, N.Y.

FOR SALE
suitable garage or loft, 2 lots, 2 frontages; excellent light, natural ramp; East Side, below 90th St.; assessed valuation $11,000; price $9,500. Apply to Brooke & Georger, 29 West 34th St. Tel. Greeley 1850.

For Sale—Leasehold expiring 1935 on 5-story stone building in fine repair; 47-foot front, 87 feet deep; owners who occupy ground floor and basement will vacate at once; aggregate rental $18,500. Apply Frank C. Bedell, 30 West Broadway.

WASHINGTON HEIGHTS, near Broadway, below 137th St., 5-story new law; price $85,000; rents $9,200; all improvements, electric lights. J. S. Maxwell, 5,422 B'way.

$15,500 will purchase 5-story building; suit any business; near Hudson and Bank Sts.; possession. L 148 Times.

Apartment houses and loft buildings to lease on long term; showing large returns. F. Browning, 110 West 40th St.

168D ST., 1ST WEST.—Private; open for inspection. Phone owner, 3072 Morningside.

CITY REAL ESTATE.

Bronx—For Sale or To Let.

Apartment, 10-family, East 137th St., New York; 5 rooms, tiled bath each, all improvements; annual rents $5,204; purchase price $26,500; three-year mortgage $18,800. Further particulars from B. B. Miller & Co., Elizabeth, N. J.

Brooklyn—For Sale or To Let.

Real Bargains—Bedford section, corner store, garage space; $10,700; worth $12,000. 2-story frame, rents $110; $8,000. Hastings, 1,407 Pacific. Phone Bedford 3023, evenings.

COUNTRY REAL ESTATE.

Westchester—For Sale or To Let.

YOU are seeking a home! YOU owe it to yourself to see the attractive new homes we are offering at Mount Vernon—only 23 minutes from New York. WITHOUT a doubt these are the prettiest new houses to be found for the size and price ANYWHERE. THEY are well built and contain the most modern improvements and conveniences. We invite your early inspection. Reasonable terms can be arranged. SEE them before buying elsewhere. ANDERSON REALTY CO., near New Haven Railroad Station, Mount Vernon, N. Y.

For Sale—2-story frame building, 45x80, located at Pelham Bay Naval Station; suitable for clubhouse, gymnasium or dancing pavilion; can be taken down and rebuilt. Apply to Jewish Welfare Board, 149 5th Av., N. Y. C.

Acreage, over 130 acres, ripe for development, corner Central Av. and Tuckahoe Road; easy terms; at a sacrifice. Write A. J., 8,525 Broadway.

Long Island—For Sale or To Let.

For Sale—Four Long Beach lots; best location, between station and beach; price $1,500; no dealers. W. H. Simmons, 540 Ocean Av., Brooklyn.

Flushing house, centre hall, Dutch Colonial, 8 rooms and bath; $10,500. F. J. Bachmann, 286 Fort Washington Av. St. Nicholas 4130.

Flushing building plot, sewer, paved street, beautiful shade trees, &c.; $2,000, part cash. R. Parisi, 1,041 West 36th St., N. Y.

Fort Washington house, overlooking Manhasset Bay; price $15,000; immediate possession. Frank M. Burgin, 549 Riverside Drive.

Garden City Estates—Stucco house and garage, price $15,000; immediate possession. Frank M. Burgin, 549 Riverside Drive.

New York State—For Sale or To Let.

Fourteen acres and substantial house, fronting on the Hackensack River and macadam highway; 10 minutes' walk express station, 50 minutes out; for $6,000. Howard Goldsmith, 63 Park Row. Tel. 2596 Beekman.

For Sale.—Corner lot, 174x170 ft., adjoining Erie station; located on 2 trains; building suitable for garage or manufacturing. A. V-D. Wallace, Goshen, N. Y.

New Jersey—For Sale or To Let.

SUBURBAN STUDIO HOME—Will sacrifice new artistic cottage; only $5,750; on easy terms, almost like rent, buys it; balance of $5,000 can remain on mortgage; has 8 large rooms, tiled bath, splendid studio, 25 ft. x 35 ft.; fine northern light; steam heat, parquet floors, running water, electric light, every convenience; beautifully situated on plot 100x190 ft.; fine garden, shrubs and flowers in profusion; close to pretty lake, stocked with fish; select, congenial neighbors; good markets, school, and churches near by. This is a chance of a lifetime to obtain a home at fraction of real worth. Could not be duplicated at less than $10,000. Ideal commuting to New York City. Address EARNEST, P. O. Box 688, City Hall Station, New York City.

TELEPHONE ME NOW. — New 7-room Craftsman home; sleeping porch, large veranda, tile bath, open fireplace, parquet floors, steam heat, gas, electricity; all improvements; superior neighborhood; near station, schools, churches; 28 minutes N. Y. City; be convinced; $1,000 cash; balance on terms. John A. Baldwin, 80 Maiden Lane, N. Y. Tel. John 5047. John 1590.

Brick Factory—Property 12,000 square feet; boiler house, separate, 1,000 square feet, equipped with 225 horse-power boilers; elevator and steam throughout; well located on Penhorn Creek, Secaucus, N. J.; suitable for heavy manufacturing or dye works. Inquire by mail only. Louis Stern, 140 Claremont Av., N. Y. C.

Commuting farm of rare merit, beautiful Westwood; 29 rich acres; attractive 9-room residence, all improvements; barns, poultry houses, fruit, wonderful spring and lake; a beauty spot; only 15 miles from Manhattan; price $14,000; terms. Batson Farm Agency, 489 5th Av., New York.

Bloomfield, N. J.—Eight-room house; modern improvements, steam heat, 40x200; many varieties fruit, large garden; convenient to R. R.; trolley; $6,000; terms; principals only. Z 200 Times Annex.

A VILLAGE FARM.
Nine acres; modern 9 room house; barn, hennery; shade trees, orchard, brook; horse, 3 cows, 500 chickens; automobile; tools, implements. S. S. Walstrum, Ridgewood, N. J.

For Sale—Great bargain; attractive bungalow, formerly Christian Science war relief building; Madison Av., Cresskill, N. J. For information phone Englewood 1250.

Miscellaneous—For Sale or To Let.

For Sale—Two desirable lots in Morris Park. For full particulars address C. H. Lantz, Piedmont, W. Va.

OUT-OF-TOWN REAL ESTATE.

Florida—For Sale or To Let.

FLORIDA.
For sale, all furnished, Rosaville, on the Indian River; all modern improvements, 8 acres ground and small grove attached. For particulars apply to owner, Camille Guerin, Micco (Brevard County), Florida.

REAL ESTATE WANTED.

WOULD BUY PAYING APARTMENT HOUSE OR TAXPAYER; NICE NEIGHBORHOOD; $15,000 OR $20,000 CASH. B 181 TIMES.

If you have city or country property for sale we will handle it for you to your satisfaction. Day & DeVoe, 47 West 34th St.

Lot wanted, approximately 50x100, in or near Elmhurst, not more than two blocks from "L" station. Write G. Hagenah, 1,051 3d Av., Manhattan.

Wanted—Building plot, about 60 feet front, in Kew Gardens, Forest Hills, or Jamaica, on hill. Give full particulars, A 339 Times.

I want to buy house in Brooklyn, small or large; send details. Mr. Oascio, 1,727 86th St., Brooklyn.

FARMS.

New York State—For Sale or To Let.

A 57-acre farm in Ulster County; only a mile and a half from Esopus depot, (with surrounding land selling at from $100 to $150 an acre), in exchange for a limousine, Cadillac or Packard preferred, no older than 1918. G. F. Beatty, 609 Park Av., Brooklyn.

CITY HOUSES—For Sale or To Let.

Manhattan.

PRIVATE HOUSE, FOUR STORIES; TWENTY-THREE FEET FRONTAGE; VERY SELECT NEIGHBORHOOD NEAR CENTRAL PARK WEST. SELL VERY REASONABLE. PRINCIPALS ONLY. ADDRESS A 329 TIMES.

80's (near Drive)—House, 12 rooms, 3 baths; long lease; $3,800 year (unfurnished). Elberson, 25 West 42d.

74th St., 256 West.—Beautifully furnished house, 10 rooms; 3 years' lease; contents for sale. Call afternoon.

Brooklyn.

For Sale—Furnished; two-story, one-family brick and stone house in Flatbush; lot 20x100; hot water heat, parquet floors, four master bedrooms, two baths, gas and electric light; recently redecorated; beautifully furnished; no commissions. For price and details apply P 537 Times Downtown.

A real home, well built, close to shore, Bay Ridge; 25 minutes to Manhattan; plot 70x100; 10 large rooms, 2 baths, laundry, electric light, instantaneous hot water; beautiful street; $20,000. Tel. Bay Ridge 1263.

Apartments, houses; furnished, unfurnished. Plaza Realty Co., 435 Park Av. Plaza 6801.

Queens

A very good friend of mine owns a beautiful home in Queens, 8 rooms, bath and sleeping porch; exceptionally fine grounds, 60x100. The owner has accepted a position that takes him out of the State for five years; he has placed this property with me to sell. Price $10,000, and I honestly believe it is the best value in the county today. Excellent neighborhood, 6 minutes walk to station, 20 minutes Penn. Station. Investigate this. No brokers or letters. Telephone 2285-J Jamaica.

ATTENTION: DISCRIMINATING HOME BUYERS.
$8,000 buys a charming new Colonial cottage having seven large rooms, pantry, sun parlor, fireplace, quartered oak flooring throughout, ivory trim and mahogany doors harmonizing with old gold in the decorative scheme; 3 minutes to Hollis Station, 30 minutes to city. Phone Mr. Dixon, Hanover 7394.

CITY HOUSES—For Sale or To Let.

Queens.

Upper part of 2-family detached dwelling, 7 rooms, bath and store room; Richmond Hill, L. I.; $42 per month. L 168 Times.

City Houses Wanted.

Wish to rent, furnished or unfurnished, house, Jamaica or nearby, for Winter months or longer; small family. B 173 Times.

COUNTRY HOUSES—Sale or To Let.

Westchester County

For Rent—Modern house, 7 large rooms and bath, large porch, hot air furnace, coal and wood range, gas and electricity; large garden, fruit trees, berries; six minutes railroad station; 1 hour Grand Central; express service; references required; year's lease; Americans only; $30. Frey, 106 West 47th. Call after 7 P. M.

I want to sell my suburban home. Business takes me away permanently. Express service; quick, convenient and easy commuting to Grand Central Depot. The price is less than it has cost me to date—$17,500. Terms reasonable. C. D., Room 507, 512 5th Av.

For Sale—High-class all-year residence; 12 rooms, 3 baths; garage; large corner plot; Greystone-on-Hudson; 35 minutes Grand Central Depot; convenient country and boat clubs; ideal surroundings; best proposition on Hudson shore. Write Harrington, 33 Old Broadway. Phone Morningside 3483.

Arthur Manor, Scarsdale, N. Y.—Plot 50x75x100; 7 rooms and bath, all improvements; 5 minutes to trolley; price $6,000; $1,500 cash. Edgar R. Riley, agent, Tuckahoe, N. Y.

Briarcliff Manor—House, 9 rooms, 2 baths, all improvements; handsomely furnished; $100 month. Elberson, 25 West 42d, Manhattan.

At Larchmont, new Colonial, 7 rooms, 2 baths; plot 115x100. M. S. Keller, 131 W. 39th. Phone 1251 Bryant.

Hollow tile stucco house, 7 rooms, tile bath, near station; price $10,500; easy terms. P 527 Times Downtown.

Special Offer—Sale house, Chester Hill, 50x112; $10,000. Mt. Vernon 661-J.

Long Island.

JUST THE RIGHT SIZE.
Built of tapestry brick, six rooms, tiled bath, hot-water heat, gas, electricity, sewer, garage. An ideal all-year home; quaint Colonial finish throughout; double oak floors; two minutes from Ditmars Avenue subway station, fifteen minutes from 42d Street (Grand Central). Better see it now. Take subway to 42d Street and transfer to Ditmars Avenue train on new Queensborough subway; a 5-cent fare all the way. Houses are one block from station in direction of the park. Local office, Rickert-Brown Realty Co., Ditmars Ave. Tel Astoria 3708.

AN UNUSUAL OPPORTUNITY.
Modern Colonial home, seven rooms, bath, sun and dining porch; house finished throughout in excellent taste; grounds attractively landscaped; restricted section; good school and store facilities; seven minutes' walk to station; less than half-hour from New York; full particulars, plan, and photograph; telephone or write, J. Withers, 52 Vanderbilt Av. Tel. Vanderbilt 4067.

For Sale—English style new house, 8 rooms, 3 complete bathrooms; electricity; gas; garage; can be seen any time before 6 P. M. Shelter Lodge, Bayside, L. I., Telephone Bayside 528M. N 780 Times Downtown.

Gentleman's Country Estate—Half-hour from New York, 14-room house, 3 baths, 30x200; every modern improvement; $22,000. Altman & Seyman, 6 Snyder Av., B'klyn.

New Jersey.

FOR SALE,
ON VERY ATTRACTIVE TERMS,
A NEW SUBURBAN HOMES
WITHIN EASY COMMUTING DISTANCE VIA PENNSYLVANIA RAILROAD; EXCELLENT TRAIN SERVICE; 5, 6 AND 8 ROOMS AND BATH; ALL MODERN IMPROVEMENTS; PRICES RANGE FROM $2,885 TO $4,900; TERMS, 10 PER CENT. DOWN, 1 PER CENT. MONTHLY ON BALANCE, WHICH COVERS INTEREST AND PRINCIPAL. C. S. HOMING CORPORATION, JERSEY AND MITCHEL AVS., NEW BRUNSWICK, NEW JERSEY. E. C. HINCK, SELLING REPRESENTATIVE.

SUBURBAN HOMES NEARBY.
AT RIDGEWOOD, N. J.
ALL HOMES; NO MFG.
7 rooms, 90x218; $6,500.
8 rooms, 50x135; $8,000.
7 rooms, 75x150; $9,000.
9 rooms, 80x180; $9,000.
9 rooms, 2 acres, $9,000.
Others up to $60,000. Full particulars, photos, maps, &c., at our city office.
A. S. WALSTRUM-GORDON & FORMAN,
120 Broadway, N. Y. Rector 7718.
Ridgewood, N. J. Tel. 555.

For sale, 8 and 9-room houses, built of hollow tile stucco, asbestos roof, copper girders, leaders, and valleys; hot water heat, electricity, gas, double floors, parquet floors, and all other modern improvements; room for garage; located in a strictly restricted neighborhood, overlooking Riverside Drive. Inquire 511 156th St., West. New York, N. Y. Tel. 3600 Union.

$5,700 ONLY.
$1,000 down, balance monthly, buys new 6-room house with gas, water, electricity; twelve miles out; best section Bergen County. Vanderhoff, Room 178, 50 Church St. Cortlandt 8748.

For rent to April 1, furnished house on beach front at Atlantic City; seven master's bedrooms and three baths; three servants' bedrooms and bath; electric elevator; good furnace; garage. Z 312 Times Annex.

Haworth, New Jersey—For sale, semi-bungalow, nine rooms, two baths; excellent condition; all improvements; country club. Tel. Dumont 216, or write Bartone, 20 Maiden Lane, New York. Tel. 9400 Beekman.

A bargain for quick purchaser, new bungalow on large apple orchard plot; price $5,250; immediate possession. Country Home League, 40 West 32d St. Phone 9800 Madison.

Mountain Lakes, N. J.—Complete modern residence for sale or rent; to be appreciate; must sacrifice. W. L. Sawyer, 15 Park Row, N. Y. Phone Barclay 8169.

Mountain Lakes, N. J.—For bargains in private property to rent or sell from $7,500. See Mrs. R. C. Kintrup, 49 John St., Mt. Arlington, phone John 4579, or Boonton 273-J. 24 Ball Rd.

For sale, Allenhurst, house and garage; 11 rooms and bath; hot water heat, electric lights, gas. Apply owner, A. A. Twitmire, 308 Hume St., Allenhurst, N. J.

East Orange—Furnished, modern 7-room house, near station; to April 15; $70 monthly. Opportunity; D 68 Times.

Ridgefield Park—30 minutes to Times Square, 6 rooms, bath, gas, electricity, steam; lease; $65. Tel. Bryant 9233.

Leonia—8 rooms, bath, electricity, gas, steam; lease $65. Tel. Bryant 9233.

Miscellaneous.

Bungalows, houses, ideal homes, all sections, furnished and unfurnished; for sale and to lease; $00 to $400 month. B. C. Versinger, 220 West 42d.

Country Houses Wanted.

By family two adults, two daughters, six-room house or apartment with all conveniences and within one hour lower Manhattan; must be select neighborhood. F. E. Chandler, 299 Times.

HAVE BUYERS FOR HOUSES
Flushing, Bayside, Douglaston, or Great Neck, and Kew Gardens or Forest Hills; immediate or Spring delivery; particulars wanted direct from owners. K 162 Times.

Private party desires purchase small private house, Manhattan; locality immaterial if good neighborhood; all particulars. K 140 Times.

TO LET FOR BUSINESS.

Part of office to let, including telephone service and all accommodations. Greeley 2473.

Mail privileges, $3; excellent service; telephone attendant. Durane, 300 Broadway, Suite 807.

Desk room at 277 Broadway, corner Chambers St.; very desirable. Apply Room 701, 277 Broadway.

OFFICE SPACE.
About 300 square feet, lease 15 months, $40 month. Griffo, 240 West 14th St.

Broadway and 50th, 5-story apartment house, 20x100, suitable for business; rent $6,000 net. K 106 Times.

Office—Two rooms, furnished, 42d St.; large window facing Broadway; third floor; $135; immediate possession. K 142 Times.

1,650 square feet office space, 5th Av. above 23d St.; possession Dec. 1. M. Vincent Brady, 5 West 33d St. Mad. Sq. 5862.

Desk room, desirable to rent. Apply 309 Broadway, Room 901. N 702 Times Downtown.

Part of large light loft to let, no manufacturing, no agent, 6th floor, 38 W. 21st.

For Rent—Office room and desk space. Apply Room 1013, 220 5th Av.

For rent, half of garage floor. Inquire at 338 West 76th St.

Physician's office and room. Apt. F, 667 West 186th St., corner St. Nicholas.

60th St., 100 East—Entire 1st floor, good light; immediate possession.

Desk and sample space, desirable, reasonable. 347 5th Av., Room 905.

Fine loft to let. K. N. S. Garment Co., 3 West 29th.

Office, desk space. Telephone. Call 10 to 1, Mondell, 380 Madison Av. (40th).

Office Space from Feb. 1, 1920. Apply Room 1001, 32 Union Square.

Physician will share his offices on West End Av. L 131 Times.

Desk room, 201 5th Av., 2d floor, right wing.

Desk room, lower Maiden Lane; light, telephone; reasonable. J 1003 John.

TO LET FOR BUSINESS.

Newark, N. J., for term of years, 154 Springfield Av.; greatest pedestrian traffic next to Broad and Market Sts.; splendid location for men's clothing, ladies' cloaks, women's wear, or shoe establishment; owner conducts clothing establishment and desires to retire; persons or firms of excellent financial standing only solicited. Direct inquiries to Peter Stone, Attorney, 900 Broad St., Newark, N. J.

STORE IN EXCELLENT LOCALITY.
Store for rent in a prosperous neighborhood; suitable for shoe store, corset and waist store or infants' specialty shop or furriers. For further information apply M. C. O'Brien, 798 Nostrand Av.

TO LEASE.
VERY DESIRABLE OFFICE SPACE, APPROXIMATELY 4,400 SQUARE FEET, IN MODERN BUILDING LOCATED IN FIFTH AV. AND 42D ST. DISTRICT. D 80 TIMES.

TO LEASE.
2,000 SQUARE FEET OF DESIRABLE OFFICE SPACE IN NEW BUILDING LOCATED NEAR 42D ST. AND BROADWAY. D 79 TIMES.

Finest store front, 2-story building, heart of Newark; very high ceilings; 18,000 square feet; suitable for any kind of business or manufacturing purposes; electricity; steam; elevator; lavatories, both sexes; long lease; low rent. Charles P. Gillen & Co., 828 Broad St., Newark, N. J.

EXCEPTIONAL OPPORTUNITY.
FRONTING BROADWAY WITH 57TH AV. ENTRANCE, NEAR 59TH ST., 1,600 SQUARE FEET FOR OFFICE AND SHOWROOM. HEINEMANN, PHONE GREELEY 5190.

Long Island City—Excellent site, 173x100; half block from Queensboro Bridge entrance; good for storage warehouse or loft building; will sell or build to suit your purpose. Owner, 223 Ely Av., Long Island City.

For rent from 8 A. M. to 7 P. M., studio rooms, each 30x40, with piano; opposite Metropolitan Opera House; each $50 per month. W 340 Times.

SUB-LEASE ON 34TH ST.
Will sub-lease a desirable store and basement, for furs, shoes or hats, on 34th St., between 5th and 6th Avs. Inquire L 169 Times.

To sublet two rooms, about 500 square feet, in office building in silk district, near 4th Av. For appointment to inspect address L 129 Times.

5TH AV, 500, at 42d St., top (12th) floor, skylight, 3,000 square feet; possession February. F. J. Guilfoyle & Co., 185 Broadway. Tel. Cortlandt 7475.

STORAGE BASEMENT—5,000 FEET.
High ceilings; heavy capacity; elevator; exceptional service. 416 West 52d. Columbus 514.

Office—Will sublet first floor with two big show windows, near Capitol Theatre; three-year lease; big bargain. Weiss, 1,679 Broadway.

Office space to let; moderate rental; attractive quarters. Call today between 12 noon and 5 P. M. Third floor, 1,619 Broadway, between 52d and 53d Sts.

Space to let, 480 square feet, for office use, at 251 West 27th St.; will build to suit.

Apply at 238 West 28th St.

Long Island.

LONG ISLAND CITY.
5,000 to 50,000 square feet space; early occupancy; will build to suit.
ROMAN-ALLMAN COMPANY,
Bridge Plaza Bldg., LONG ISLAND CITY.

New Jersey.

20-ACRE FACTORY SITE.
Passaic River front; will divide to suit.
P. A. KUHN, Lyndhurst, N. J.

Wanted for Business Purposes.

LOFT OR STORE BY IMPORTING HOUSE; 5,000 SQUARE FEET, NEIGHBORHOOD 35TH TO 40TH STS., 4TH TO 7TH AVS; IMMEDIATE POSSESSION. O 365 TIMES.

Wanted—Light office, 400 square feet, in modern building with freight and passenger elevator, to be used for buying headquarters of Western cloak house; will share such an office with agreeable party. Room 1604, 116 West 32d.

WANTED—OFFICES.
LOWER NEW YORK, BELOW CHAMBERS ST., 1,000 TO 1,500 SQUARE FEET; OCCUPANCY ABOUT JAN. 1. WILL TAKE OVER LEASE. SEND DETAILS A. J. E., P. O. BOX 1125, NEW YORK.

A buyer of ladies' ready-to-wear desires to lease 3 or 4 medium sized rooms, part of loft or 1 large room for office purposes. Write or phone Watkins, 2816, Gold, care Epstein Quinto & Bros., 122 West 27th.

WANTED
To lease, about 15,000 square feet or over in a building of one or more floors, for warehouse, below 14th St., west of 3d Av. Reply Box 532 Times, 2 Rector St.

LOFT WANTED.
TO LEASE; IMMEDIATE OCCUPANCY; ABOUT 10,000 SQUARE FEET FOR MANUFACTURING PURPOSES. WHITMAN, 9 UNION SQUARE WEST.

STORE OR HOUSE.
Wanted, rent store or house on Lexington or Madison Av.; lease. Tatosian, 13 East 43d. Murray Hill 5356.

Long established printing and binding concern requires about 50,000 square feet. Greater New York or vicinity; owners, also agents, please answer. B 174 Times.

Wanted—2 small, light offices, 300 to 400 square feet, between Madison Square and 59th St.; reasonable rent. Answer Chelsea 9808.

WANTED—5,000 to 10,000 square feet of storage space; store and basement preferred; anywhere between Chambers St. and 23d St., G. R., 804 Times Downtown.

Office wanted, 20x40, or part of loft for cloaks and suits, no manufacturing, between 25th and 32d. Telephone Chelsea 8767.

Ground floor or small building, about 50x100, for machine shop. F. Aue, 403 East 91st St.

Office wanted, 500 square feet, 5th Av., Broadway, 31st St., 50th St., Feb. 1, or sooner. Vanderbilt 6231.

Office wanted downtown by responsible party; furnished or unfurnished. Address Estate, 203 Broadway, Room 207.

Desk room, furnished; light office; stenographer services. Apply 605, 109 Broad St.

Accountant desires desk room space in Wall St. section. Call Hanover 7334.

Office suite, about 500 square feet, neighborhood 42d St. D 76 Times.

Business Property for Sale.

FOR SALE.—Brick manufacturing plant on Hudson River in successful operation for over 30 years; abundance of material; near distance New York City; an unusual opportunity; immediate possession; principals only. K 116 Times Downtown.

APARTMENTS TO LET.

Furnished—East Side.

LEXINGTON AV., 507—Furnished studio apartment to rent; sitting room, alcove, bedroom, and bath; telephone connected. See superintendent.

MADISON AV., (Opposite Morgan House)—Artistic apartment to refined people; two rooms, bath, and kitchenette, elegantly furnished by leading decorator; rent $300 per month; year's lease. Phone Murray Hill 1490.

MADISON AV., 601—To sublet, two rooms, large kitchenette, bathroom, fully furnished; antiques; to May or October; $200 a month. FitzGerald.

MADISON AV., 644—Beautifully furnished apartment, 2 rooms and bath, $130. Apt. 81.

MISS VAN VLECK
has been commissioned to offer for sale the superb furnishings (entirely new) and the lease of modern Park Av. apartment; nine rooms and four baths; shown on appointment; information 146 East 49th St. Vanderbilt 3357 mornings.

NEAR PARK AV.
We are offering exclusively the most attractive apartment that has recently come into the market. It consists of 8 rooms, 3 baths, 3 master, 3 servants; all outside; southern exposure; three to nine months' lease. Stanley S. Woolley & Co., 665 5th Av. Plaza 3018.

ON PARK AV.
An apartment of refinement, with modern furnishings, of 6 rooms, 3 master's, 2 servants' at $8,000 for 5 months. Stanley S. Woolley & Co., 665 5th Av. Plaza 2674.

PARK AV.—Charming small kitchenette apartment, suitable doctor or bachelor. Plaza 6891.

PARK AV.—Exceptionally charming 14 rooms, four baths; four maids. Plaza 6891.

SAN JACINTO, 18 East 60th St.
Sublet exquisite 3 large corner rooms.

Furnished—West Side.

5TH AV., (30th St.)—Magnificent studio; Solmar concert grand; let daily 10 to 6. Madison Square 9642 mornings.

11TH ST., 73 WEST—Furnished apartment 2 rooms, kitchenette and bath; $150; one month only. J. Irving Walsh.

88TH ST., 229 WEST.—A new beautifully furnished 4-room light, sunny apartment, elevator, telephone, electric lights; to sublet. Mrs. Hutchinson.

45D, 26 WEST—Two rooms, bath; southern exposure.

45th, 341 WEST.—New elevator building; cleanliness; furnishings unequaled; 1-2-3 rooms, bath; tiled kitchens, kitchenettes; no objectionable applicants; highest references; $100-$125 monthly upward. Tel. Bryant 6255.

46TH, 42 WEST—Sitting room, bedroom, bath; $150; references.

47TH, 113 WEST.
Beautifully furnished apartment, two master bedrooms, parlor dining room, kitchen, tiled bath; high class throughout. Prescott, 8515 Bryant.

47TH, 113 WEST.—Luxurious four-room apartment in recently remodeled house, furnished throughout by decorator; lease to October, 1920. 8515 Bryant.

49TH, 104 WEST—Outside 2-room suite; living room, sunny bedroom, tiled bath; $80 weekly. Hotel Maryland.

505 (near 5th Av.)—Handsome apartment, 2 rooms, kitchenette, bath; $140 month. Elberson, 25 West 42d St.

52D, 47 WEST—In remodelled private house, entire floor, 1 flight up, consisting of living, dining room, 2 bedrooms, 2 baths, and kitchen; all outside rooms with windows; luxuriously furnished; immediate. Phone 10 till 1. Gomes, Circle 7084.

54TH, 19 WEST—TO LEASE, BACHELOR'S APARTMENT; DESIRABLE LOCATION; NEAR THE CLUBS; FRESHLY DECORATED; NEWLY FURNISHED; MAY BE HAD UPON COMPARATIVELY LONG LEASE TO SUITABLE TENANT. SUPERINTENDENT.

56TH, 208 WEST (Hotel Thorndyke)—Two rooms and bath; special weekly rates; full hotel service.

57TH, 540 WEST, (The Clintonia)—Modern 3-room apartment; newly furnished; hotel service; 2-3 rooms and bath; $50 per room up; restaurant. Tel. Columbus 134.

57TH, 353 WEST—Parlor and alcove, modern elevator apartment. Telephone Columbus 8572, Apt. 12E.

61ST, 10 WEST, corner Broadway, Hotel Pasadena—To lease, beautifully furnished two or six rooms, with kitchens or kitchenettes, $125 to $300 monthly.

68TH ST., 59 WEST—Large room, alcove and bath. (Or unfurnished.)

69TH, 3 WEST—Exceptional three-room studio apartment; elegantly furnished; rent $200.

70'S—Seven rooms, 3 baths, all outside rooms; handsomely furnished. Columbus 1377.

70S—LIVING ROOM, TWO BEDROOMS, real kitchenette; exceptional. Columbus 5670.

72D ST., 53 WEST—Attractive two-room, bath, kitchenette; new apartment building. Apt. 62. Inquire Supt. or telephone Morningside 4521.

72D, 53 WEST—Large room, bath, kitchenette; nicely furnished; $100 month; to Oct. 1; elevator. Apt. 62. Boyer.

72D, WEST—Apartment (floor), 3 large rooms, kitchenette, bath; handsomely furnished; $170 month. Elberson, 25 W. 42d.

73D, 344 WEST—Five rooms, elegantly furnished; grand piano; $300. Apt. 7B.

73D ST., 126 WEST (Hotel Nobleton)—Several beautifully furnished 2-room suites with bath; moderate weekly and monthly rates; suites $125 monthly and up.

74TH, 23 WEST—Superbly furnished apartments; one, two rooms; private baths; service.

75TH, 143 WEST — Attractively furnished parlor-floor apartment; three rooms, bath, kitchenette.

76TH, 29 WEST—Entire parlor floor in exclusive house, with kitchenette privileges.

79TH, 201 WEST—Sublet 2-room apartment furnished; family hotel. Inquire desk, Lucerne Hotel.

80S, WEST—Apartment 6 rooms, 2 baths; handsomely furnished; Grand piano; $225 month. Elberson, 25 West 42d.

80S—SIX ROOMS, TWO BATHS.
Short lease. Columbus 6246.

84TH, 48 WEST—THREE LARGE ROOMS, BATH, KITCHENETTE; BEAUTIFULLY AND ARTISTICALLY FURNISHED; DESIRABLE LOCATION; RENT UNFURNISHED.

84TH, 18 WEST—Handsomely furnished, large back parlor, private, extension; bathroom.

86TH, 57 WEST—Apt. 1B, will sublet for six months, attractively furnished apartment; living room, bedroom, kitchenette, bath; immediate possession; references essential. Call Wednesday, 9-12 A. M. and 5-7 P. M.

86TH ST., 21 WEST—High-class furnished apartments, 2-3 rooms, with kitchenette, maid service, electricity, and linen furnished; $200-$300.

88TH, WEST—Unusual sitting room, bedroom, bath, kitchenette, piano, Oriental. Schaffer 6873.

89TH, 44 WEST—Beautifully furnished, large room, bath, kitchenette, southern exposure, parquet floors, telephone, electricity; $125 month.

90S, WEST END—Seven rooms, two baths; handsomely furnished; season or year. Details Columbus 3076.

92D ST., 214 WEST—Well-furnished suite, two or three rooms, fronting Broadway; Apt. 1B.

94TH ST., 310 WEST, Apt. 17—Seven rooms, three master bedrooms; $300.

95TH, 134 WEST—Beautifully furnished apartment, consisting of sitting room, bedroom, bath and kitchenette. Tel. 5323 River, side.

95TH, 134 WEST—Furnished four rooms, bath and kitchen; $200 monthly.

97TH ST., 178 WEST, (cor. Amsterdam Av.)—Cheerful parlor, piano, bath 2 bedrooms, kitchenette; suitable for business gentlemen. Phone Riverside 5864.

99TH, (Facing West End Av.)—An exquisite bachelor's suite, 2 or 3 large rooms, bath; maid service; breakfast; private family; permanent. Phone Riverside 7110.

100S, WEST—Elevator apartment, 7 rooms, 2 baths; very attractively furnished; $180. Elberson, 25 West 42d St.

111TH, 528 WEST—Party going away for Winter will rent beautiful four-room apartment $200 monthly. See agent.

113TH, 610 WEST (Near Riverside Drive)—Five rooms completely furnished. Fisher.

115TH, (Riverside)—Elegantly furnished six rooms, elevator; $225. Phone Bryant 7902.

118TH, 210 WEST (Hotel Cecil)—Just vacated, desirable two-room suite with private bath; full hotel service.

118TH, 210 WEST, (Hotel Cecil)—Very desirable rooms, with and without bath; special weekly rates; full hotel services.

127TH, 600 WEST—Attractively furnished apartment, 2 bedrooms, living room, dining room, kitchen.

140S (near Drive)—Elevator apartment, 4 rooms, bath; elegantly furnished; Grand Piano; bargain; $150. Elberson, 25 W. 42d.

APARTMENT—We positively have your ideal furnished apartment, different locations; unquestionably best organization, best selection. Pierre & Golden, 220 West 42d (sixth floor, Room 612). Telephone Bryant 7000 or 842.

APARTMENT HEADQUARTERS,
507 FIFTH AV.
FIFTH FLOOR.
The largest list of personally selected apartments in New York.

APARTMENT HUNTING UNNECESSARY—Personally inspected. Consult Mrs. Dingleman, Renting Specialist, 129 West

COUNTRY BOARD.

Westchester.

Two trained nurses owning beautiful house in excellent neighborhood will take boarders appreciating refined home; careful attention; unsurpassed table; convalescents with nurses considered; no sanitarium. 1286 New Rochelle. "Sunny Rest," Yonkers, elderly people, invalids; every kind care. Nurses. Phone [illegible].

Staten Island.

THE EVELYN LODGE.
Charming Family House of High Standard. 20 Minutes Downtown N. Y. Fare 5 Cents. All Warm Rooms, Excellent Chef and Service. Social Parlors, Comfort, Cleanliness. Weekly, $15 Up. Capacity 75. Booklet. 10 Years Under One Management. 71 Central Av., St. George, S. I.

New Jersey.

Kenwood Lodge, Englewood, N. J.; nervous and mental conditions.

Country Houses Wanted.

Camp wanted accommodating 100 boys; well situated; lake frontage. A 326 Times.

Commuting distance; 2 singles; permanent; give details of rates. C. C., 110 Times.

BOARD WANTED.

Elderly gentleman, in private family, wants home life; no other boarders; west side, 60th St. to 110th St.; state price; best reference. B., 2,967 Broadway.

Two modern furnished rooms for light housekeeping; refined married couple; references exchanged; vicinity 45th-50th Sts. and 8th Av. F 12 Times.

Young business man desires room and board with refined private family; rates must be reasonable. H 236 Times.

Two singles; modern conveniences; available reception room; permanent. R. H., 63 Times.

Large, airy room; select board; Washington Heights; young man. D 74 Times.

SITUATIONS WANTED—Female.

ACCOUNTANT—Books opened, closed, balanced, audited, disentangled, posted for firms without bookkeepers. Esna Brown, Pennsylvania 6857.

ARTIST—Young lady wishes position with interior decorating concern. A 326 Times.

ASSISTANT BOOKKEEPER, Cyprid; 3 years' experience; $20-$22. P 532 Times Downtown.

ATTENDANT, trained, 2 years' hospital training, wishes position in doctor's office; no stenography. A 170 Times.

BILLER, typist, bookkeeper, general office worker; Christian; competent; $31. D 66 Times.

BOOKKEEPER, expert, 10 years' experience, quiet, accurate, conversant modern methods, will call for hours daily for firms without bookkeepers or extra work. K 116 Times.

BOOKKEEPER-TYPIST, comptometer operator; knowledge of card index system; competent, energetic; take full charge; $25-$27 Times.

BOOKKEEPER, stenographer, conscientious; full charge double entry books, trial balance; 3 years' experience; references. N 776 Times Downtown.

BOOKKEEPER, three years' experience, controlling accounts, trial balance, references, neat, accurate, willing worker; $25. J 781 Times Downtown.

BOOKKEEPER ACCOUNTANT desires temporary position two weeks; 8 years' thorough experience. Box 15, 955 Broadway, Brooklyn.

BOOKKEEPER-STENOGRAPHER — Expert; take full charge of books, secretarial work, cashier; broad experience; salary $30. D 66 Times.

BOOKKEEPER, controlling account system; several years' experience; capable taking entire charge of office; $40. J 770 Times Downtown.

BOOKKEEPER, executive, 18 years' experience, wishes position large concern. W 819 Times.

BOOKKEEPER—Experienced; trial balances, controlling accounts; $25; references. O 529 Times Downtown.

BOOKKEEPER—Thoroughly experienced, accounting training and experience; responsible. P 516 Times Downtown.

BOOKKEEPER, executive experience, seven years full charge; dependable; $30. W 344 Times.

BOOKKEEPER, thoroughly experienced, desires connection downtown corporation; $30. O 506 Times Downtown.

BOOKKEEPER-TYPIST, five years' experience controlling accounts; conscientious; $30. O 398 Times.

BOOKKEEPER ASSISTANT, Typist, wishes position; salary $16. L. Yormark, 311 Broome St.

BOOKKEEPER-STENOGRAPHER desires position during evenings; thoroughly experienced. D 58 Times.

BOOKKEEPER-TYPIST, capable taking charge 6 years' experience; references. D 56 Times.

BOOKKEEPER-TYPIST — 4 years' experience; capable worker; $22. P 540 Times Downtown.

BOOKKEEPER-TYPIST, 5 years' experience, willing, conscientious; $22. N 784 Times Downtown.

BOOKKEEPER; will work part time, daily or weekly; trial balances; reasonable. Box 800 2 Rector St.

COMPANION — Refined young Protestant lady, school teacher, desires position companion for lady going South. 5,220 Parkside Av., Philadelphia.

COMPANION, secretary position wanted, by refined, intelligent woman; would travel or care for semi-invalid lady; references exchanged. W 312 Times.

COOK or second cook, wages $60, city or country. Mrs. Garret, 7 Hand St., Englewood, N. J. Tel. 1183.

COPYHOLDER, experienced, wishes position. Box 80, 3,013 Third Av.

CLEANING wanted, one day every week; $3 and carfare. North Ireland Protestant; finest references; private family only. Telephone Academy 894.

CLERICAL—Young woman, well educated, desires permanent position; experienced banking, filing, typing, general office work. A 286 Times.

CLERK, typist, experienced handling orders, billing; $26. N 774 Times Downtown.

COOK—Respectable woman as good cook; best references. 102 East 31st St.

DRESSMAKER of exceptional ability, taste; leading house; home, out. D 41 Times.

FASHION ARTIST with original designs desires position with reliable firm. O 305 Times.

GIRLS — Two Swedish girls want position, cook and waitress. Call or write, Johnson, 741 45th St., Brooklyn.

GIRL, (colored), wishes half-time position. Audubon 9840, Apt. 21, Washington Court.

GOVERNESS—Lady wishes place German governess, family 2, children under 5; $60 monthly; best references. Apply Thursday and Friday, 7 West 60th St.

GOVERNESS, nursery, experienced, highly educated; physical care; best references; $35 monthly. Phone Audubon 4346, Apt. 53.

GOVERNESS AND TEACHER (visiting), daily hours; music and English branches. O 389 Times.

GOVERNESS—Experienced, perfect French, German, English, desires position; references. A 338 Times.

HOUSEKEEPER (managing); desires executive position; capable buying, catering, managing help; experienced in institution work. D 45 Times.

HOUSEKEEPER, working; American cook; in small family, near city. Call or write Hale, Room 205 Hotel Rutledge, 50th St. and Lexington Av., N. Y.

HOUSEKEEPER—Refined widow wishes position, as housekeeper in small family; wages $60. Write for appointment Saturday, giving full particulars, &c., A 332 Times.

HOUSEWORKER, general; reliable girl wishes position, washing included, for business people or couple; sleep out. K 145 Times.

HOUSEKEEPER, experienced in first-class furnished rooming business; best of references. Mrs. Prue, 462 West 141st St.

HOUSEWORK—Respectable colored woman for housework in small family; no washing. Advertiser, Tel. Hastings 702.

LAUNDRESS, colored, wishes fine wash at home or out; reference. C. Francis, 439 West 53d St.

LAUNDRESS—Take wash home; open-air drying. Jones, 200 West 26th St.

LAUNDRY—Parisienne wants fine laundry, lingerie silk specialty, Hilton, 39 West 9412.

NURSE—Mother's helper; young Spanish lady wishes position with first-class party; speaks very little English. A. IGLESIA, 176 Plaza St. Newark, N. J.

NURSE, practical, experienced, refined, wishes position with an invalid lady; reference. 460 East 19th St., Brooklyn. Flatbush 4206-J.

NURSERY GOVERNESS desires position, resident or visiting; references. Write N. G., 348 East 50th St.

NURSE, attendant to invalid lady. Miss F., 188 East 61st St.

OFFICE ASSISTANT, knowledge of typewriting; willing. F 417 Times Downtown.

OFFICE ASSISTANT, file clerk; 3 years' experience; $14. O 519 Times Downtown.

PRIVATE SECRETARY.
Experienced in advertising, publicity research, and literary works position requiring initiative desired. Address K 51 Times.

PRIVATE SECRETARY, 4 years' experience, desires position where ability and conscientious work is appreciated; $30. K 121 Times.

SECRETARY-STENOGRAPHER, competent, executive ability, initiative, assume responsibilities; credentials. F 53 Times.

SECRETARY—WHO NEEDS AN EXPERT STENOGRAPHER, ABLE TO DEAL WITH ALL CLASSES OF PEOPLE, ACCUSTOMED WRITING LETTERS NOT REQUIRING ENCOURAGEMENT, EXPERIENCED IN ALL OFFICE DETAIL? SALARY $35. O 507 TIMES DOWNTOWN.

SECRETARY, high school graduate, eight years' mercantile experience; stenographer, typewriter, thorough knowledge of bookkeeping, office management, systems, and routine, desires position as head of department or assistant to head of concern; salary $30. D 40 Times.

SECRETARY-STENOGRAPHER. B; capable, intelligent; college education; publishing house experience; desires position; from 9-5; no Saturdays; highest references; $18. D 903 Times Annex.

SECRETARY-STENOGRAPHER. Hebrew, expert, thoroughly experienced, reliable, capable handling detail work, office of executive intelligently, desires change; worthwhile position; $30-$35. B 180 Times.

SECRETARY-STENOGRAPHER — Educated, rapid, long variety experience; knowledge French; good correspondence; thoroughly reliable; $25 Times Downtown.

SECRETARY, stenographer, over five years' business experience, including experts; satisfactory credentials; salary $35-$40. O 504 Times Downtown.

SECRETARY AND STENOGRAPHER, 5½ years' experience in accountant's office; expert tabulator and complementer operator. J. Wagner, 2,176 Arthur Av., Bronx.

SECRETARY-STENOGRAPHER, refined, good education, excellent English, intelligent, five years' experience, offers high-grade services. A 330 Times.

SECRETARY, stenographer, bookkeeper, well educated; experienced; salary $25. O 452 Times Downtown.

SECRETARY-STENOGRAPHER—Expert, executive ability, dependable; salary $30. A 307 Times.

SECRETARY-STENOGRAPHER, thoroughly efficient, intelligent, energetic, wide experience; $30. G 298 Times.

SECRETARY, high-class, cultured and capable; brokerage experience; salary $30. M. A. Power, 3,409 Broadway.

STENOGRAPHER, young lady, expert, conscientious, refined, several years' experience law, newspaper, varied, difficult lines, seeks evening position 7 to 10; $3.50. J 776 Times Downtown.

STENOGRAPHER, secretary, bookkeeper, expert; broad experience; energetic, trustworthy; six years' experience; unquestionable references; salary $30. D 68 Times.

STENOGRAPHER, high school graduate, thoroughly experienced accountancy, rapid technique, dictation, painstaking; absolutely reliable; $25. N 773 Times Downtown.

STENOGRAPHER-Assistant Bookkeeper desires position; efficient; thoroughly conscientious; four years' practical experience; Christian; $22. C 533 Times Downtown.

STENOGRAPHER, 3 years' experience; rapid; references; $15-$20. J 769 Times Downtown.

STENOGRAPHER. — Six years' experience; thoroughly competent; references; $25. J 760 Times Downtown.

STENOGRAPHER, commercial, four years' experience; $25; competent, trustworthy. N 772 Times Downtown.

STENOGRAPHER, four years' secretarial detail; accurate; references; $25. J 795 Times Downtown.

STENOGRAPHER, age 20, three years' experience; references; $18. Lewis, 79 West 92d.

STENOGRAPHER and typist, young lady, several years' experience; neat and accurate; $18 to start. A 322 Times.

STENOGRAPHER, 4 years' experience, refined, willing; references; $20. O 512 Times Downtown.

STENOGRAPHER-SECRETARY.—High school graduate; experienced, competent and efficient. Phone Morningside 6298.

STENOGRAPHER, accurate, competent, 2 years' experience; $18. Estelle Spierman, 3,500 Park Av.

STENOGRAPHER—Knowledge bookkeeping, three years' experience, desires connection with reputable concern; $20. D 53 Times.

STENOGRAPHER—6 years' legal, mercantile experience; competent; $22. P 541 Times Downtown.

STENOGRAPHER-SECRETARY, excellent, desires position with Bronx firm. W 921 Times Harlem.

STENOGRAPHER, competent, reliable, experienced; theatrical work; references; $25 week. D 61 Times.

STENOGRAPHER, 6 months' experience; high school education; $12. O 520 Times Downtown.

STENOGRAPHER, experienced, competent, willing worker; salary $18. Ruth Smith, 850 Hewitt Place, New York City.

STENOGRAPHER, Christian; neat, conscientious; some experience. H 3523 Broadway.

STOCK CLERK — High-grade Christian woman desires position; experience in large organization as receiver, checker, and distributer of supplies. Z 240 Times Annex.

SWITCHBOARD OPERATOR, Christian, central office, private board, handle busy board; good penmanship; assistant clerical; $18. B 176 Times.

SWITCHBOARD OPERATOR, Clerical Assistant; experienced, reliable; references; $18. L 1262 Times Bronx.

SWITCHBOARD OPERATOR, clerical; three years' experience; Christian; $16. N 771 Times Downtown.

TELEPHONE OPERATOR, 3 years' experience; accurate. M. Hubbs, 229 East 40th.

TYPIST, experienced; can furnish references; also operate switchboard; willing to start at reasonable salary. J 780 Times Downtown.

TYPIST, three years' experience, desires position downtown; $20. J 783 Times Downtown.

TYPIST, experienced, desires manuscript copying during business hours. Dorf, 812 Lawrence Bldg.

WOMAN of refinement would like half-time mornings; would take care of doctor's rooms; good cook; neat and obliging. K 121 Times.

WOMAN of experience in traveling, selling, and interviewing high-grade people, would like to make change Jan. 1. Z 299 Times Annex.

YOUNG LADY, forceful correspondent, expert on collections, also handle credits, adjustments, railroad claims and office detail, 9 years with one firm, open for position where real business ability and initiative will count. A 801 Times.

YOUNG LADY, knowledge stenography, returning to school, desires communicating with person that can utilize services part time as companion to lady or secretary. 1,358 Broadway.

YOUNG WOMAN wishes to assist in home or act as companion to lady evenings for board; employed during day; willing to pay something for real home. K 112 Times.

YOUNG LADY, 23, refined, desires position in which she could be of intelligent office service with downtown firm; salary $15. J 788 Times Downtown.

YOUNG LADY, experienced stenographer, other lines, desires position with law firm; possesses initiative, intelligence, ability; $18. J 757 Times Downtown.

YOUNG LADY, neat, refined, unusually quick and accurate in figures, wishes position as cashier; references. A 310 Times.

YOUNG WOMAN, adaptable, educated, sincere worker, knowledge bookkeeping, correspondence. B 168 Times.

YOUNG LADY, five years' business experience, desires clerical position evenings. L 132 Times.

YOUNG WOMAN, refined, wants position assisting physician; experience; part time. Write A. L., 245 East 63d St.

Employment Agencies.

BERTHA CARLSON, Swedish Agency—First-class servants. 2,415 Broadway, corner 89th St.

SITUATIONS WANTED—Male.

ACCOUNTANT; university education; 4 years' experience junior, 2 years senior; competent to conduct audits without supervision; preparation of financial statements, &c.; varied experience. P 528 Times Downtown.

ACCOUNTANT, university education, 4 years' experience junior and semi-junior, 2 years senior; competent to conduct audits without supervision, preparation of financial statements &c.; varied experience. J 405 Times Downtown.

ACCOUNTANT, expert. Books opened, systematised, audited, tax reports; arrangements firms without bookkeepers; reasonable. Greene, 13 West 27th. Telephone Chelsea 8954.

ACCOUNTANT—Books audited, systematised, financial statements, part time arrangements, manufacturing and mercantile concerns; references given. K 624 Times Downtown.

ACCOUNTANT-BOOKKEEPER; (36); manager, systematizer, efficiency expert; New York University training and 18 years practical accounting experience; all branches; $50. N 799 Times Downtown.

ACCOUNTANT; (26); university graduate; formerly Federal trade examiner; extensive auditing, cost experience; salary subordinated. Opportunity, 1,530 53d St., Brooklyn.

ACCOUNTANT, 25; executive ability, systematiser, thorough knowledge of constructive and cost accounting; at present employed as auditor and credit man of large manufacturing concern; $40. D 65 Times.

ACCOUNTANT, clean cut, active American, Christian, at present senior, staff of certified public accountants, familiar with tax work, cost systems and modern corporation methods, successful N. Y. State C. P. A. examinations, now awaiting certificate, desires permanent position with growing, progressive concern. G 91 Times.

ACCOUNTANT, 37, employed now, desires to connect with firm or organization as manager or assistant to busy executive; familiar with banking, insurance, and financial dealings; college education; thoroughly conversant with office routine and staff supervision; well recommended by present and past employers. S. Y., 214 Times Downtown.

ACCOUNTANT AND SYSTEMATIZER, will straighten out disrupted accounting departments, bookkeeping systems, by taking personal charge of routine, leaving your employ only when perfection and understanding are accomplished; absolutely reliable, capable, reasonable. W 906 Times Harlem.

ACCOUNTANT, EXPERIENCED MANUFACTURING EXECUTIVE, open for executive position with future; many years with one manufacturing firm, becoming assistant to president; now employed in prominent New York corporation but desires larger responsibilities. K 150 Times.

ACCOUNTANT, certified; audits, financial reports, systems; small sets kept monthly; personal services. Willcox, 465 St. Nicholas Av. Telephone Morningside 8078.

ACCOUNTANT, OFFICE MANAGER, (35), university graduate; eight years' bookkeeping, two years accounting, experience. K 117 Times.

ACCOUNTANT, bookkeeper, Christian, married, thoroughly competent, energetic, reliable, highest credentials; permanent position, fine future. W 856 Times Downtown.

ACCOUNTANT-BOOKKEEPER, young man, (26,) thoroughly experienced manufacturing and mercantile concerns, office executive. K 625 Times Downtown.

ACCOUNTANT—Certified public accountant New York, specialist in investigations and reports, will undertake work for other accountants. G 288 Times.

ACCOUNTANT—Arrangement with firms without bookkeepers; books opened and audited. Broadway Accounting Co., 1,180 Broadway, Telephone Madison 2660.

ACCOUNTANT; university graduate B. C. S.; seven years' cost and general accounting; year Government auditor; formerly cost accountant charge Detroit factory. D 82 Times.

ACCOUNTANT—Arrangements firms without bookkeepers; $25 monthly; references required. Geltzer, 130 Nassau. Telephone Beekman 7850.

ACCOUNTANT with conscience offers dependable service, city or elsewhere; no exorbitant fees. Phone Franklin 601, or Bensonhurst 5031 W.

ACCOUNTANT, 27, six years' experience, desires position with firm as manager; able to conduct audits without supervision. N 776 Times Downtown.

ACCOUNTANT, auditor; American (30); public experience; unquestionable credentials. J 779 Times Downtown.

ACCOUNTANT, semi-senior, 25, 5 years bookkeeper; 2 years certified public accountant, 2 years university. D 84 Times.

ACCOUNTANT, junior, experienced, desires connection certified firm; moderate salary. A 326 Times.

ACCOUNTANT, junior, intelligent, clean cut, 2 years' bookkeeping experience; age 23. O 380 Times.

ACCOUNTANT, ten years' experience, desires position, temporary, permanent. O 524 Times Downtown.

ADVERTISING MANAGER.

Seven years' active advertising experience now available to right manufacturer at $5,500 the first year; to interested principals I'll gladly send without further obligation a brief of my experience. H Tyler Ray. K 100 Times.

ADVERTISING—Sales-producing copy writer, strong layout man; seven years' experience mainly along semi-technical lines, but is not afraid to tackle practically anything; "result" direct mail matters that "gets across"; seeking connection with broader limitations; age 30; (married). Z 144 Times.

ARTIST (32), permanent position; newspaper house and agency experience. O 383 Times.

ARTIST with eight years' experience, as letterer and designer. A 297 Times.

ASSISTANT BOOKKEEPER, age 19, experienced, thorough knowledge of modern double-entry bookkeeping and office routine; excellent references. O 465 Times.

ASSISTANT TO EXECUTIVE—Naval officer, (29), just released; graduate Commercial High School, stenographer, typist, knowledge accounting, correspondence, office management; desires position requiring executive ability; excellent references. W 940 Times Harlem.

ASSISTANT.

(30), experienced secretary, executive assistant, clerical work, desires connection offering opportunity; executive, right man's job secondary; references. W 942 Times Harlem.

ASSISTANT EXPORT MANAGER, wide experience, reliable, energetic, hard worker; first-class references. P 530 Times Downtown.

ASSISTANT PURCHASING AGENT, young man, (24,) knows lumber, desires to connect with firm using large quantities of same. Lumber, O 508 Times Downtown.

BANK CLERK, 19, experienced rack and receiving. W 930 Times Harlem.

BOOKKEEPER (30), thoroughly experienced, college education, capable correspondent, credits, collections, initiative, executive ability, qualified to take complete charge of office; $40. K 107 Times.

BOOKKEEPER - ACCOUNTANT, 27; available part time work; 8:30-2; position must be permanent; executive ability; thorough knowledge of constructive and cost accounting. D 62 Times.

BOOKKEEPER, accountant, 26; present employed; taking full charge of accounting department, collection and credits; thorough knowledge of constructive cost accounting; $40. D 64 Times.

BOOKKEEPER, 23, five years' commercial experience, trial balances, controlling accounts, &c. operate and comptometer; conscientious worker, desires position with future prospects. K 126 Times.

BOOKKEEPER, OFFICE MANAGER, ACCOUNTANT, (28,) university graduate, 5 years complete charge of factory; systematizing, costs, credits, financial statements; $40. K 118 Times.

BOOKKEEPER, stenographer, 24, thoroughly experienced, serving as private secretary Government official at Washington during war, seeks responsible position; salary, $35. J 794 Times Downtown.

BOOKKEEPER, 22; have had complete charge; competent, good worker, trustworthy; Christian. K 144 Times.

BOOKKEEPER, accountant, seven years' experience, controlling accounts, trial balances, financial reports, collections, correspondent. J 788 Times Downtown.

BOOKKEEPER'S ASSISTANT, accountancy student, energetic, loyal, some experience, moderate salary if short hours to attend school. A 48 N. Y. Times Brooklyn.

BOOKKEEPER, 22, high school graduate, accountancy student; 3 years' experience; knowledge typewriting, general office work; good references. D 53 Times.

BOOKKEEPER, 26, executive ability, understands factory cost; correspondent; familiar with general office detail. J 747 Times Downtown.

BOOKKEEPER-STENOGRAPHER, 23, full charge; expert stenographer; six years' experience; $30 to start. P 526 Times Downtown.

BOOKKEEPER, office manager, 26, Christian, double entry, controlling accounts, trial balance, executive ability, experienced. Karstendiek, 346 West 42d.

BOOKKEEPER, expert, control accounts, balance sheets, trading and profit and loss statements; 10½ years' experience; married; salary $50 to start. P 477 Times Downtown.

BOOKKEEPER, thorough accountant, take entire charge, prepare financial reports; long business experience; immediate acceptance; $40. K 158 Times.

BOOKKEEPER, 20,—four years' experience—complete charge, trial balance, controlling accounts; accurate, efficient; $25. P 498 Times Downtown.

BOOKKEEPER'S ASSISTANT, young man, (19,) two years' experience, and accountancy college student, wishes position. O 509 Times Downtown.

BOOKKEEPER—University accounting student, bookkeeping experience, desires position with mercantile firm or accountant; $20. W 941 Times Harlem.

BOOKKEEPER, 25, 9 years' experience, capable taking full charge, accounting experience, desires position. W 287 Times.

BOOKKEEPER-ACCOUNTANT (23), college training; four years' experience. Pass, 9 East 118th.

BOOKKEEPER'S ASSISTANT, knowledge of typewriting; accountancy student; references. A 321 Times.

BOOKKEEPER, elderly, active, experienced, accounting, desires clerical position. N 770 Times Downtown.

BOOKKEEPER, employed in the cloak and suit line, taking full charge, credits, financial statements; $30. K 118 Times.

BOOKKEEPER, knowing his job, desires temporary position for 3 or 4 weeks; salary reasonable. Cook, 338 West 22d.

BOOKKEEPER, double entry; complete charge; experienced; handle correspondence; $25. D 76 Times.

BOOKKEEPER, 20; experienced; accountancy student evenings; best references. J 715 Times Downtown.

BOOKKEEPER, will keep books for firms requiring a few hours per week. J 784 Times Downtown.

BOOKKEEPER, experienced double entry, take charge set of books; accurate and reliable. George Nester, 172 East 109th St.

BOOKKEEPER wants position, posting trial balance, statements, accounting work preferably; evenings, Sundays. K 99 Times.

BOOKKEEPER, ten years' experience; complete charge; salary $35. J 761 Times Downtown.

BOOKKEEPER, accountant, 29, experienced costs, statements; full charge. W 893 Times Harlem.

BOOKKEEPER, OFFICE MANAGER.

Accountant, full charge, systematiser. B 173 Times.

BOOKKEEPER, 31, experienced, energetic, efficient; controlling accounts. Gentleman, 97 24 Av.

BOOKKEEPER, 28, cashier; 4 years' experience; full charge. M 909 Times Downtown.

BUTLER (Japanese) wishes position in small family or attire charge bachelor's apartment; city reference. Phone Cathedral 4627.

BUTLER-VALET, good cook, wishes position with bachelors; best references; no agents. Apply present employer, 8059 Cortlandt.

BUTLER, HOUSEFURNISHINGS.

Young man desires connection with tobacconist who wants buyer possessing initiative and sound merchandising qualities; at present employed; open or engagement Dec. 15 or Jan. 1; references excellent. Z 315 Times Annex.

CASHIER (35), American, experienced bookkeeper, office man; $35 week. A 322 Times.

CHAUFFEUR, thoroughly experienced, exceptionally good mechanic, highest recommendations, careful, intelligent driver, pleasing personality; reasonable salary. Telephone Harlem 741.

CHAUFFEUR—We have several good men with from 3 to 9 years' references on last position; this is not an employment bureau. Society of Professional Auto Engineers, 1,941 Broadway, Tel. Columbus 10270.

CHAUFFEUR, 28, eight years' experience, private family, careful driver, good chauffeur, desires steady position, any car, familiar with Cadillac; unquestionable references. A 330 Times.

CHAUFFEUR—Young man, 28, wishes position with private family; can furnish best of references. John Blen, telephone 3024 Mount Vernon.

CHAUFFEUR—Gentleman desires position for his chauffeur. Apply, Michael Maclaire, telephone Circle 6616, or employer, W. B. Boulton, Morristown, N. J.

CHAUFFEUR—Gentleman discontinuing automobiles recommends trustworthy, temperate chauffeur, Hendrickson, 110 West 96th.

CHAUFFEUR-MECHANIC, young married man, honest, sober, reliable, best references, Adolph Denisleid, 117 West 93d. Phone River 7405.

CHAUFFEUR, 8 years' experience, wishes position with private family; references. Frank Nemec, 580 East 71st. Telephone Rhinelander 5515.

CHAUFFEUR, experienced mechanic, wishes position private family. Harry Aldstone, 104 West 115th.

CHAUFFEUR — Gentleman, going South, wishes to engage reliable chauffeur. Phone Audubon 6584, Apt. 22.

CHAUFFEUR, 7 years' experience, position commercial or private; references. O 381 Times.

CHAUFFEUR, married, wishes position; mechanic, 10 years' experience; 9 years in last place; best references. K 91 Times.

CHAUFFEUR, 25, married, English; 13 years' experience, careful driver, best family references. Evans, 56 West 104th St.

CHAUFFEUR, mechanic, wishes private position. Edward Fischel, 312 East 72d. Rhinelander 2705.

CHAUFFEUR, 13 years' experience, all makes; also expert machinist. D 27 Times.

CHAUFFEUR desires position city, out of town; all reference. K 129 Times.

CHAUFFEUR and mechanic, foreign or domestic cars; best references. K 124 Times.

CLERK, &c.—Young man, 20, high school graduate; understands cotton, converting; sample clerk or junior salesman. J 746 Times Downtown.

CLERK and office man, experienced, honest; very well recommended. W. A., 472 Times Downtown.

CLERICAL—Young man, 23, banking experience and general office work; good penman; ex-soldier. W 936 Times Harlem.

COOK—Lady, with long experience in Vienna and French cooking and fancy pastries; willing to go by day to refined families from 11 to 8 P. M. H. W., care Rauchmaier, 508 West 186th St.

COOK, first-class, fine homeworker, wishes full care bachelor's apartment; personal references; particulars. J 789 Times Downtown.

COOK—Japanese; entire charge small family; excellent butler. Kitts, 148 West 65th.

COST CLERK, bookkeeper, 15 months' cost executive, accounting student, desires position assistant cost executive or industrial engineering firm. Abbs, 1,500 Charlotte St., New York.

COUPLE—Chauffeur, butler, wife good cook, do entire work of house together, at present employed; city or country; reference; write for interview. John Byrne, Douglas Manor, Douglaston, L. I.

COUPLE—Man as house man, wife as cook; family and hotel experiences. W 959 Times Harlem.

COUPLE, Finnish; experienced chauffeur, six years; wife housework. W 917 Times Harlem.

CREDIT MAN, office manager, familiar wholesale grocery trade, long experience, tactful, good correspondent. T., 408 East 28th St., Brooklyn.

DENTIST, registered, experienced, desires position as assistant; low salary. D 50 Times.

DRAFTSMAN; mechanical; 3 years' experience; tracer and detailer. Kramer, 88 Avenue D.

DRAFTSMAN, architectural, junior, desires position in architect's office; experienced. B 179 Times.

EMPLOYMENT MANAGER.

A well-known employment executive, 20 years of age, at present affiliated with a long established firm in New York City, wishes a permanent position with a large commercial or manufacturing concern in the East, where there is an opportunity to supervise or organize employment and welfare work.

He possesses the ability to conduct investigations, the courage to be a pioneer, and the power of commanding the confidence of others in his pioneering.

He is a thoroughly experienced personnel supervisor, with knowledge of the training experience and personal qualifications required for various trades and positions; a skilled judge and analyser of character and a thoroughly trained interviewer with broad knowledge of modern methods of vocational selection and distribution; also familiar with safety first work, workmen's compensation laws, and State labor laws; commensurate salary. Address X. Y. Z., 557 Times Downtown.

EMPLOYMENT MANAGER.
MACHINE GUNNER.

Army officer—Colonel—Just returned from France, desires position with coal or steel corporation; accustomed to organizing and handling men; 100 per cent. American. For interview address A 327 Times.

EX-SERVICE MAN, 26, with five years' advertising experience; can handle big campaigns; thorough knowledge of printing, engraving ad composition and electrotyping; would like to connect with an agency or manufacturer as production clerk; anywhere in the United States. Z 310 Times Annex.

EXECUTIVE.

Young man, 30, held executive position overseas 2 years, understands French business methods, 8 years' experience credits, auditing and office management, desires position with live concern or hotel; references. W 246 Times.

EXECUTIVE—South America, anywhere; engineer; control station, industrial and mining experience; familiar installation, construction, maintenance, internal combustion, steam, reciprocating and ice plants, electrical equipment; recently from South America. A 319 Times.

EXECUTIVE ASSISTANT

Secretaryship — Former secretary of retired company, now assistant to President of prominent organization, seeks new connection with industrial or banking executive requiring a capable assistant; familiar with matters financial, industrial, railroad organization; location immaterial. P 523 Times Downtown.

EXECUTIVE'S ASSISTANT—Young man (23), college education, excellent correspondent, quick to grasp details, good appearance and personality, energetic; ambitious, now employed, desires position with opportunities for advancement. K 123 Times.

EXPORT HOUSE OPENING sought by French-American, experienced stenographer, typist, bookkeeper; expert French linguist. Z 298 Times Annex.

FOREMANSHIP by man experienced on machine building and maintenance. L 101 Times.

GARDENER-SUPERINTENDENT, wide experience in England, America, greenhouses, landscape, farming, forestry, &c.; middle-aged Englishman, married, systematic organiser of help; temperate, trustworthy. Z 231 Times Annex.

GENERAL ASSISTANT, young man (21), well qualified along general lines, wishes employment with advancement. H 1263 Times Bronx.

HOTEL MAN, 13 years' experience in New York City, would like to make a change; am capable of filling any position in front office; at present am night auditor and controller of one of the large hotels. O 514 Times Downtown.

YOUNG MAN.

MY "LITTLE BROTHER" IS OUT OF A JOB through no fault of his own; as the main support of a widowed mother and smaller members of his family he needs to be placed at once; he's red-headed, full of pep, and has a smile that would warm your heart; he's eighteen years old, two years experience clerking on druggist's sundries and in the advertising department of a proprietary medicine house; combination will recommended by past employers; studious and ambitious; salary $18; one will help me to help this boy? Daniel Levy, 1107 Times Building, Bryant 0616. Member Jewish Big Brothers Association.

YOUNG MAN, 21, possessing initiative, tact, executive ability; excellent correspondent, sales-manager; salesman experience; desires to connect with growing organization where above qualifications and results will be recognized and lead to responsible position. W 340 Times.

YOUNG MAN, 25, college graduate, four years' export-import experience, including one year South America, desires connection with firm engaged in import or domestic business; conversant with French, Spanish, and English. D 77 Times.

YOUNG MAN, college graduate, officer A. E. F., with 2 years' general banking experience, desires mercantile opening would accept moderate salary in exchange for opportunity to learn business with good future. A 315 Times.

YOUNG MAN, 27, married, discharged captain returned from West Point education, wishes position at anything with reliable concern that offers future; willing to go anywhere. A 333 Times.

YOUNG MAN, college graduate, ex-officer, desires foreign service or outdoor position; speaks French; has natural ability; adaptable to any type of work; moderate salary to start. A 317 Times.

YOUNG MAN, well-educated, wishes connection with firm offering exceptional opportunities; business preferred. Hall, 425 Bushwick Av., Brooklyn. Telephone Stagg 897.

YOUNG MAN, 22, high school graduate, four years' experience bookkeeper, stenographer and salesman, desires connection in all around capacity, where initiative and ability will be appreciated. W 891 Times Harlem.

YOUNG MAN, (23,) calling on large retail trade in Pennsylvania and Ohio, desires to connect with progressive house manufacturing high grade dresses; responsible references furnished. E 164 Times.

YOUNG MAN, 32, college graduate, business training, executive ability, initiative, personality, industrious, desires connection reputable concern; salary secondary opportunity; orientable. O 520 Times Downtown.

YOUNG MAN, high school graduate, experienced bookkeeper, typist, and clerk, seeks position with reputable firm to learn their business; $15. O 527 Times Downtown.

YOUNG MAN, 23, honorably discharged, four years' business experience, desires position with reputable concern with opportunity to advance accordingly. P 538 Times Downtown.

YOUNG MAN, 20, American, some college education, wishes evening work with food concern or food chemist; consider other work. Wallace Kenney, Randalls Island, N. Y.

YOUNG MAN, 23, army discharged, educated, possessing thorough business training, wishes position where ability and ambition will be given due course. K 83 Times.

YOUNG MAN, 27, college graduate, now holding responsible position, desires change; salary secondary if rapid advancement is possible. J. F., 42 West 44th St.

YOUNG MAN, 22, desires position where buying and expert knowledge are essential; best references as to character and ability. John Fruman, Closter, N. J.

YOUNG MAN, 23, 2 years' technical school, some experience, desires position in construction field as office or other technical capacity. O 526 Times Downtown.

YOUNG MAN, 19, wide awake, presentable appearances, ambitious, desires position with mercantile establishment; any capacity. K 114 Times.

YOUNG MAN, 27, honorably discharged sailor, wishes position to learn automobile business; willing worker. J 796 Times Downtown.

YOUNG MAN, 28, ex-army officer, thoroughly conversant with purchase, storekeeping material, for manufacturing concern. J 787 Times Downtown.

YOUNG MAN, 18, employed at present, wishes to connect with milk house offering opportunity to learn salesmanship and business; excellent reference. D 89 Times.

YOUNG MAN (21), with knowledge of general office routine, desires position; can begin work at once; best reference. D 46 Times.

YOUNG MAN, 22, well educated, knowledge of accountancy, business law, desires learning some business from bottom; moderate salary to start. J 785 Times Downtown.

YOUNG MAN, (25,) Christian, extensive clerical experience, reliable, desires position with future, reasonable salary. O 511 Times Downtown.

YOUNG MAN, honest, wishes position, chance to learn a trade or business. Clyne, 105 East 127th St.

YOUNG MAN wishes evening employment, factory work preferred. J 672 Times Downtown.

YOUNG MAN, 20, intelligent, desires connection where he can work about four hours nightly. 929 Times Harlem.

YOUNG MAN, 22, five years' business house experience, good education, ex-Army Sergeant, desires position. K 136 Times.

YOUNG MAN, 20, experienced stenographer and salesman, desires general office or sales position. J. Rowley, 300 Eagle Av.

YOUNG MAN, 23, wants position with reliable concern; capable of doing clerical work and selling. K 72 Times.

YOUNG MAN, 21, bookkeeping, clerical experience; high school graduate. A 314 Times.

YOUNG MAN, social worker, possessing ability, personality, desires employment. D 47 Times.

YOUNG MAN (24), with clerical and salesman experience wishes position; good references. A 325 Times.

YOUNG MAN, 26, intelligent, experienced shipping clerk, and selling ability, prefers position with bright future. A 313 Times.

YOUNG MAN, 19, knowledge of bookkeeping, clerical work. M 906 Times Downtown.

YOUNG MAN, selling ability, desires position with sales future. K 147 Times.

YOUNG MAN wishes position as collector; experienced. N 789 Times Downtown.

YOUNG MAN, energetic, wants evening work; will consider mornings. D 55 Times.

Employment Agencies.

JAPANESE help supply. Tokio Employment Agency, 445 East 57th. Plaza 9170.

COOKS, competent; also couples; city, country. Hornigs, 344 3d Av., 57th St.

HELP WANTED—Female.

ADDRESSERS.

$2 per thousand; well heated, light office. Apply to
MISS CARLOCK,
The Butterick Publishing Co.,
326 Hudson St., N. Y. (3d floor).
Take 7th Av. subway to Houston St.

ADVERTISING SOLICITOR, only experienced, magazine for known Jewish national charity institution; permanent connection; great opportunity for right person; commission. 100 East 26th, Room 4.

ADVERTISING WOMAN wanted by prominent dress house to install mail order department and take full charge of same; application strictly confidential. Box 202, Schlussel Adv. Ag

HELP WANTED—Female.

GIRLS
AND
YOUNG WOMEN.
FROM 16 TO 40.

The work requires no previous experience, but is simple, not difficult, and affords a splendid opportunity to conscientious workers to get along and make more money.

Positions open as
LISTERS,
VERIFIERS OF ADDRESSES,
MAIL INSERTERS,
TYPISTS (inexperienced),
FILE CLERKS,
SALES TABULATORS,
MAIL OPENERS.

Several clerical positions in the operating and cashier's department for young women quick and accurate at figures.

The following positions also do not require previous experience, but are more suitable for women who are able to be on their feet a good part of the day:

SELECT CUSTOMERS' ORDERS,
CUT PRICE GOODS,
TAKE CARE OF STOCK,
EXAMINE MERCHANDISE,
WRAP LIGHT PARCELS.

Working hours attractive, half day Saturday most of the year.

We provide you with every advantage, clean, bright office, pleasant associations, medical attention, rest rooms, library, lunch room with food at cost, &c.

We pay you a liberal salary while you are learning the work and advance you as rapidly as your ability and service permit; in addition a generous bonus is paid over and above salary every three months.

Apply all week after 8:30 A. M.

NATIONAL CLOAK & SUIT CO.,
237 WEST 24TH STREET.

GIRLS
WOMEN
ORDER PICKERS
PACKERS
STOCK CLERK
EXPERIENCE
NOT
NECESSARY.
MINIMUM PAY $12.
THOSE EMPLOYED NOW
MAY PARTICIPATE IN
A XMAS BONUS.
CALL AT ONCE,
THE
CHARLES WILLIAM STORES,
35 WASHINGTON ST.,
BROOKLYN,
NEW YORK.

GIRLS.
STERN BROTHERS,
WEST 42D ST.,
have vacancies in various departments for
GIRLS.
14 to 17 years old; good opportunities for advancement to those who are energetic and ambitious.
Apply Supt.'s office, 6th floor.

GIRLS.
ABRAHAM & STRAUS,
FULTON ST., BROOKLYN,
Have vacancies for girls who want an opportunity to learn this business and advance themselves by their own efforts to higher positions:
WRAPPERS,
PACKERS,
CLERICAL WORKERS,
BOOKKEEPERS,
STOCK GIRLS,
MARKERS,
TYPISTS,
CASHIERS.
Apply at Employment Office, Subway Floor, Central Building, any time during the day.

GIRLS
and
YOUNG WOMEN
16 TO 38 YEARS
wanted for
TELEPHONE OPERATING.
Liberal salary while learning.
Rapid advancement.
Apply
1,128 Broadway, cor. 27th St.,
Manhattan,
or telephone
Madison Square Official,
New York Telephone Co.

GIRL wanted for small switchboard with knowledge of typewriting. Water Color Co., 480 4th Av.

GIRL, Christian firm, neat, for office work; experience unnecessary; state salary. A. X. 275 Times.

GIRL, over 16, as beginner, for office work. Charles A. Co., 32 Park Row.

GIRL wanted, 17-18 years old, to run duplicator machine. American Chain Co., Room 1064, Grand Central Terminal.

GIRL, attractive, to learn facial treatment and sell toilet preparations; small salary while learning. Room 402, 597 5th Av.

GIRL 18 years, to assist in office of a jewelry factory; no experience necessary. J 763 Times Downtown.

GIRLS to cut chocolate; experienced. Gem Fountain Corp., 128 Liberty St.

GIRL, bright, for fancy goods shop. 2,461 Broadway.

GOVERNESS, experienced, reliable, with references, care of six-year-old schoolboy. Write Room 1101, 25 Beaver St., or telephone Broad 6090.

GOVERNESS, experienced, to speak French and English, to take care of 9-year-old girl. Apply Thursday morning between 9-11. Mrs. Bernstein, 630 West 111th St., Apt. 74.

GOVERNESS FOR BOY 8 years old; STATE REFERENCES. CALL OR WRITE MRS. S. STEINBERG, 808 WEST END AV.

GOVERNESS Wanted—English, who speaks fluent French, to take entire charge of little girl, 7. Tel. Plaza 7514.

HOUSEWORK, general; competent young woman; family 3 adults; apartment; no laundry; sleep in; $15 weekly; personal reference required; carfare paid. 925 West End Av., 7th floor north.

HOUSEWORKER—Competent girl as cook-waitress in small suburban house; no upstairs work; good wages. Apply before 10 o'clock only, Wednesday morning, 6 E. 53d.

HOUSEWORK—General, in small apartment; family of two; good plain cook; good wages; references required. Bunnell, 178 East 70th St.

KITCHEN AND DINING ROOM WORK.
The N. Y. Telephone Co. have openings for several women in our modern general work in their employees' lunch rooms; wages $14 to $15, including hot lunch.
Apply at
MANHATTAN.
(MAIN EMPLOYMENT OFFICE)
1,128 Broadway, corner 27th St.,
8 A. M. to 4 P. M.
BRANCHES.
BRONX.
433 East Fremont Av.,
12 M. to 9 P. M.
BROOKLYN.
81 Willoughby St.,
1,826 Broadway,
8 A. M. to 5 P. M.

HELP WANTED—Female.

KINDERGARTNER—Young lady (not over 25) wanted; excellent position to teach 2 boys, 4 and 5 and assist mother with their physical care. Tel. Tremont 1819. Write Boyd, Private Driveway, 176th St. and University Av.

LAUNDRESS, good, cleaner, white, three days a week; references. 58 West 74th.

MESSENGER GIRLS—Bright girls to collect and deliver mail in large office; opportunity for advancement; hours 9 to 5, 12:30 on Saturd y. McGraw, Hill Co., 30th Av. and 29th St., 13th floor.

MILLINERS,
experienced. Apply Miss Malloy, 7th Floor,
L. P. HOLLANDER CO.,
562 5TH AV. (46TH ST.)

MILLINERS.
COPYISTS AND MAKERS.
REFINED SURROUNDINGS; YEARLY POSITION; OPEN SHOP. APPLY
Miss HELEN HENELY,
10TH FLOOR, 6 WEST 57TH ST.

MILLINERY COPYISTS, HIGH-CLASS WORK; OPEN SHOP; WEEK OR PIECE WORK; STEADY POSITION. BLOSSOM, 23 WEST 38TH ST., NEW YORK.

MILLINERY OPERATORS FOR TRIMMED HAT HOUSE; GENERAL WORK; OPEN SHOP; BEST WORKING CONDITIONS. BLOSSOM, 23 WEST 38TH ST.

MIMEOGRAPH OPERATOR and typist, must be expert on stencils and machine, able to handle customers; good chance, new department. Multi-Service, 141 West 36th St.

MODELS—SIZE 18.
STYLISH YOUNG LADIES,
IN SHOWROOM.
MUST BE TALL AND SLIM.
CALL ALL WEEK.
A. BELLER & CO.,
37 WEST 39TH ST.

MODELS, SIZE 36;
FOR CLOAK AND SUIT HOUSE.
APPLY ALL WEEK.
KRUSKAL CO.,
59 Madison Av.

MODELS.
YOUNG LADY CAPABLE TAKING CHARGE OF SHOWROOM; ONE WITH SELLING ABILITY; STEADY.
COHEN & EDELMAN,
35 WEST 21ST ST.

MODELS, SIZE 16, experienced, large dress house; good salaries. FINKENBERG, 21 EAST 21ST.

MODEL, BUST 36, ON LADIES' SUITS. M. & J. KASHOWITZ, 106 MADISON AV.

MOTHER'S HELPER, experienced, to assist with baby girl 16 months old and do light chamberwork. Tel. Lenox 2943. Apt. 9D, 103 East 84th St., near Park Av.

MOTHER'S HELPER for 2½-year child. 656 West 163d, Apt. 1D.

NURSE, experienced, accommodating, to assist in caring for 10-months'-old boy; reference required; excellent home. Call between 9-12 on Tuesday or Wednesday. Phone Riverside 8196, Mrs. S. Lewinson, 1 West 93d St., N w York.

NURSE—Wanted, maid to care for child and give some assistance to lady; adequate remuneration to proper person; unquestionable references required; call between 1:30 and 4 o'clock. 4 East 80th St.

NURSE—To take care of 2 children, 7 months, 3 years, respectively; hours 8:30 to 6:30, sleep out; $15 to $20; references; state age. Box 72 Times.

NURSE for infant of 6 months and to assist with 3-year child; high wages paid. Mrs. H. Dattelbaum, 447 Fort Washington Av.

NURSE, attendant, understanding Swedish exercises, for girl 14. Kellie, 71 East 96th.

NURSERY GOVERNESS to take care of two children 5-8; references. Write M. B. Siegel, 29 West 22d.

NURSERY GOVERNESS, experienced, wanted for two small children; references. Call between 12 and 2, 157 East 60th.

OFFICE ASSISTANT wanted; neat, accurate typist, with initiative; excellent opportunity for advancement; office 30 minutes from Pennsylvania Station; 10 minutes from railroad and trolley station. Apply in own handwriting, stating experience and salary. "Opportunity," Springfield Gardens, Long Island, N. Y.

OFFICE ASSISTANT—MUST UNDERSTAND SIMPLE BOOKKEEPING AND TYPEWRITING; STATE SALARY. ADDRESS L 141 TIMES.

OFFICE GIRL, 14 to 16, large insurance company; good chance for advancement. Address P. O. Box 325 City Hall Station, N. Y. C.

PACKERS.
STERN BROTHERS,
WEST 42D ST.,
require girls over 16 for their department of
WRAPPING.
Experience unnecessary; permanent positions to those who qualify. Apply after 9 A. M., Supt. of Delivery, 6th Av., near 45d St.

PARLOR MAID, WHITE, TAKE CHARGE LADIES' RETIRING ROOM, RAILROAD STATION, ATTEND PASSENGERS AND SELL TOILET ARTICLES. CALL 3 WEST BROADWAY, 1 FLIGHT UP.

SALESWOMEN.
GIMBEL BROTHERS,
33d St. and Broadway,
require the services of experienced saleswomen for
TOYS, ART EMBROIDERY, BOOKS, TOILET ARTICLES, WHILENOS, LEATHER GOODS, RIBBONS, NECKWEAR, HOSIERY, LADIES' BLOUSES, CHINA, STATIONERY, LAMPS, MUSLIN UNDERWEAR, SHOES, INFANTS' WEAR.
ALSO,
thoroughly experienced saleswomen for
DIAMONDS, SOLID GOLD JEWELRY AND STERLING SILVERWARE.
ALSO,
experienced and well-appearing Saleswomen
FOR CANDY SECTIONS.
All of the above positions present exceptional opportunities, highest salaries with commissions, based on sales.
ALSO,
Saleswomen to work two or three days each week.
ALSO,
Saleswomen to work from 11 A. M. to 5:30 P. M. each day.
Owing to the enormous growth and development of the Gimbel Store, many excellent positions are open for bright, energetic and ambitious women.
APPLY EMPLOYMENT OFFICE,
5th Floor.

SALESWOMEN.
BEST & CO.,
5TH AV. & 35TH ST.
TEMPORARY POSITIONS
Now open in many of our departments for
Junior saleswomen: $14 and Commission.
Saleswomen $15 and up, with Commission.

HELP WANTED—Female.

SALESWOMEN.
ABRAHAM & STRAUS,
FULTON ST., BROOKLYN,
Require saleswomen in the following departments. Experience is preferred but not necessary. Attractive salaries are paid with a liberal commission in addition, which makes these openings more desirable than any to be found in Greater New York:
ART EMBROIDERY
CHILDREN'S ARCHS
CHINA & GLASSWARE
GLOVES
HANDKERCHIEFS
HOSIERY
JEWELRY
LEATHER GOODS
MILLINERY
TOYS & GAMES
UNDERWEAR
WOMEN'S SHOES
YARD GOODS
Applications can be made at the Employment Office all during the day.

SALESWOMAN.—A successful subscription salesman, experienced in meeting the best people, can secure an excellent salaried position, with steady advancement. Address with full personal particulars, Leo G. Hassall, 31 Pine St., Boston, Mass.

SALESWOMEN
For Gowns, Suits, Coats. Experienced only. Salary and Commission.
HAGADORN'S,
Broadway at 31st St.

SALESWOMEN, YOUNG, with selling experience, for our news stands, good salary, with advancement. Apply Department of Employment, Union News Co., 105 Reade St.

SALESLADY for candy department; experienced; salary $16; chance for advancement. Gem Fountain Corp., 128 Liberty St.

SALESLADY.—Smart-looking, refined; high-class position; $30 week salary, commission; silks, novelties; short hours. Delaze, 1,463 Broadway.

SALESLADIES, experienced, for retail fur store; good salary and steady work; references required. Call Day Brothers, 404 6th Av.

SAMPLE HAND wanted, experienced, waists and dresses; steady employment; good wages. Apply D'Alessco, 44 West 24th.

SEAMSTRESSES, skilled in hand sewing on women's garments; nice work and good wages; full or part time. Cockcroft Studios, 17 East 20th St., city.

SOCIAL WORKER to solicit and collect membership; splendid opportunity to connect permanently with known Jewish national charity institution; commission. 180 East 20th, Room 4.

STENCIL CUTTERS.
Experienced stencil cutters wanted in subscription department; salary and bonus; good workers can earn $30 and over by this plan; large, roomy office, with plenty of light; 44½ hours a week; half day Saturday. Apply to
MISS CARLOCK,
The Butterick Publishing Co.,
326 Hudson St., N. Y. (2d floor).
Take 7th Av. subway to Houston St.

STENCIL SEARCHERS.
Two girls, over 16, to search stencils in subscription department; well lighted and heated office; steady; 44½ hours a week; half day Saturday. Apply to
MISS CARLOCK,
The Butterick Publishing Co.,
326 Hudson St., N. Y. (2d floor).
Take 7th Av. subway to Houston St.

STENOGRAPHER OR TYPIST, who has worked in a multigraphing, advertising, publishing or printing office, is offered an unusual opportunity to advance.
MULTI-SERVICE PRESS,
141 WEST 36TH ST.

STENOGRAPHER, RAPID DICTAPHONE OPERATOR, FAMILIAR WITH MONOIDE-LESS TYPEWRITER, FOR PERMANENT POSITION; STATE AGE, NATIONALITY, EXPERIENCE AND SALARY. R 856 Times.

STENOGRAPHER, TYPIST, GENERAL OFFICE WORKER; YOUNG LADY WANTED BY A CHRISTIAN EXPORTING HOUSE; GOOD OPPORTUNITY FOR ADVANCEMENT; $25 PER WEEK. N 706 TIMES DOWNTOWN.

STENOGRAPHER, PERMANENT POSITION FOR THE RIGHT PERSON, WITH CLERICAL FIRM. APPLY AT FACTORY, CUTLER-HAMMER MFG. CO., 144TH ST. AND SOUTHERN BOULEVARD.

STENOGRAPHER OR TYPIST for manufacturing office, 8:30 to 5; half day Saturday all year; apply by letter, stating experience and salary expected. Technola Piano Co., Borden and Review Avs., Long Island City.

STENOGRAPHER, beginner, with high school training; hours 8:30 to 5:30; good opportunity for a bright, willing and conscientious young lady; state age, salary desired, &c. K 681 Times Downtown.

STENOGRAPHER wanted for office of a suburban gas company on Long Island 1 hour from New York City. Address, stating full details and salary requested, K 635 Times Downtown.

STENOGRAPHER—An experienced and competent stenographer is wanted in a busy law office; permanent position; state experience in detail and salary expected. K 691 Times Downtown.

STENOGRAPHER—Permanent position with old-established Christian export and import firm; accurate, rapid, and well educated. Address with full particulars, J 749 Times Downtown.

STENOGRAPHER, with legal and secretarial experience; knowledge of good English essential; liberal salary. Apply Room 1904, 27 William St.

STENOGRAPHER AND CLERICAL ASSISTANT IN MANUFACTURING OFFICE OF WHOLESALE CLOTHING HOUSE. FRANKEL BROS., 318 EAST 32D.

STENOGRAPHER AND TYPIST. Spanish-English, with a knowledge of Portuguese preferred; technical; speed and accuracy essential. Reply W 104 Times.

STENOGRAPHER — Experienced in motor truck business; must have knowledge of billing; in reply state religion and salary expected. P. D. 416, Abbuckle Bldg., Brooklyn.

STENOGRAPHER required for public accountants' office, both for stenography and tabulation; state experience, salary required, &c. P 462 Times Downtown.

STENOGRAPHER, typewriter, young lady wanted in importing house; must be good penman and some well recommended. Write R. G., 530 Presbyterian Building.

STENOGRAPHER, experienced, leading export and import concern; splendid opportunity with every chance for advancement. Address, stating salary and full particulars, S. E., 129 Times Downtown.

STENOGRAPHER, in large downtown office; Oliver machine; salary $75 month. Answer, stating age, experience, N 785 Times Downtown.

STENOGRAPHER and assistant bookkeeper for manufacturing house; must be accurate and thoroughly experienced. H. H., 200 Cable Building.

STENOGRAPHER for large export company; beginner will be considered; state past employment, education, and salary expected. P 440 Times Downtown.

STENOGRAPHER, slight knowledge bookkeeping and experience at cashier's work preferred; good opportunity for advancement. A 830 Times.

STENOGRAPHER, Christian firm; accurate and able to handle detail in small office; advertising experience preferred. Phone Rector 3562.

STENOGRAPHER—High school education; must be experienced in filing and office detail work; salary $18. Call Room 359, 200 5th Av.

STENOGRAPHERS; experienced; $15-$25. Typists, $15-$18. Beginners placed promptly. No fee. Call The Oliver Typewriter Co., 310 Broadway, N. Y. Ask for Mrs. Mackay.

STENOGRAPHER AND TYPIST; must have at least one year's experience. Call before 10 A. M., Graphic Talking Machine Co., 304 Adams St., Brooklyn.

STENOGRAPHER — Experienced, willing worker; permanent position; chance advancement. Call 45 East 17th St., Room 1603.

STENOGRAPHER in law office; high school graduate; no objection to beginner; $12 to start. J 777 Times Downtown.

STENOGRAPHER, beginner, to learn office routine in real estate office. Apply Phipps, 19 East 48th, after 9:30 A. M.

STENOGRAPHER, commercial experience, permanent position; state salary and experience. N. S., 111 Times.

STENOGRAPHER for steel house; capable, ambitious; good future. J 790 Times Downtown.

STENOGRAPHER, must be quick and reliable; good salary and prospects. L 115 Times.

STENOGRAPHER—Large real estate office; bright, intelligent and willing; $14. A. M., 78 Times.

STENOGRAPHER wanted, export and import company, downtown; give full particulars and telephone number. O 836 Times.

STENOGRAPHER-TYPEWRITER with office experience. A. M. Lowenthal & Son, 15 West 37th.

STENOGRAPHER with knowledge of bookkeeping; pleasant position in art shop. Detroit Publishing Co., 671 5th Av.

STENOGRAPHER, competent, take charge of office; $25 to $30 a week. Apply American Machinery Exchange, 217 Centre St.

STENOGRAPHER—Must be thorough and accurate, one familiar with import line preferred. Bonnie B. Co., 322 4th Av.

STENOGRAPHER wanted in law office; state age, nationality, education, experience, and salary wanted.—N 782 Times Downtown.

STENOGRAPHER. Inquire Arthur Dunn, 23d floor, Times Building.

HELP WANTED—Female.

STENOGRAPHERS.

Several openings at $30 per week for bright, capable young ladies with one or two years' experience who wish to become permanently associated with a large industrial corporation; congenial surroundings, regular hours and work while advancement; give experience, education and full details in first letter. K 151 Times.

STENOGRAPHERS FOR BANK.
Good opportunity in large downtown bank for capable, experienced steno; replace u ual 25 hours; permanent positions; excellent working conditions; good salary and lunches; state age, education, experience, and salary desired. K. N., 411 Times Downtown.

STENOGRAPHER—Many high-class positions for stenographers with knowledge of the dictaphone; if you are not a dictaphone operator, a demonstration of the machine will make you one; instruction free of charge. Inquire Miss Charash, 280 Broadway, Room 622.

STOCK CLERK, for furniture house, one who can keep records. L 150 Times.

SUPERVISOR for department of boys; woman of character and ability; good references. Home for Seamen's Children, Castleton Av., New Brighton, S. I. Telephone 184 West Brighton.

SWITCHBOARD OPERATOR; middle-aged woman, for Monitor board; typist preferred. Crown Market, 326 Columbus Av.

SWITCHBOARD OPERATOR and File Clerk —Experienced wholesale men's clothing. Zeeman & Grossman, 536 Broadway.

SWITCHBOARD OPERATOR; experienced operator; also knowledge of filing; state salary desired. L 107 Times.

SWITCHBOARD OPERATOR; experienced young lady for steady position. J. J. Wyle & Bros., Inc., 18 East 27th St.

TEACHER—French woman for individual lessons at home twice weekly, mornings. Write A. R., 266 West End Av.

TELEPHONE OPERATOR, thoroughly experienced and quick; uptown newspaper office; state qualifications and salary. Permanent, 238 Times Harlem.

TRANSLATOR—Portuguese and Italian; must have good knowledge of commercial English and typewriting. Write, stating salary desired. K 620 Times Downtown.

TYPISTS.
EXPERIENCED
OR
BEGINNERS.
WE HAVE OPENINGS FOR
TYPISTS
WHO ARE SEEKING POSITIONS
WITH OPPORTUNITIES
FOR
ADVANCEMENT.
THE WORK IS OF SUCH A NATURE THAT WE CAN USE THOSE WITH
EXPERIENCE
AS WELL AS
BEGINNERS.
CALL AT ONCE,
THE
CHARLES WILLIAM STORES,
35 WASHINGTON ST.,
BROOKLYN,
N. Y.

TYPISTS,
using touch system, required for simple copy work; previous business experience not required; quick, accurate work will result in rapid advancement.
A FEW
experienced typists required for advanced work.
BELLAS HESS & CO.,
35 MORTON ST.,
Near Christopher St., Ferry.

TYPIST to assist employment manager in interviewing applicants; experience unnecessary, but refined personality and executive ability essential; exceptional opportunity for the right person; give age, salary expected. D 781 Times Downtown.

TYPISTS, experienced, for copying manuscripts and addressing envelopes; young woman with high school education preferred; services of one with knowledge of Spanish required. McGraw, Hill Co., 10th Av. and West 36th St., 19th floor.

TYPIST and general office assistant wanted; must be neat, accurate, and willing; excellent opportunity for advancement to right party; state experience and salary. Harriott, Rossdale, L. I.

TYPIST—Large export concern offers splendid opportunity accounting department, reliable, accurate young ladies; knowledge bookkeeping. Address, stating salary, full particulars, T. L., 450 Times Downtown.

TYPIST, beginner, by large publishing house, intelligent, neat appearance, good working conditions; hours 9 to 5, noon Saturday; salary to start $12; good chance for advancement. L 143 Times.

TYPIST—Young woman, good typist, wanted, to become assistant to head of mail department; must be active and intelligent; good chance for advancement. Apply 114 West 17th St., Office on 2d floor.

TYPIST—Experienced, capable of replying to letters without dictation; also to assist in general clerical work (for a Christian firm); give phone number when replying and state salary desired. Address L 153 Times.

TYPIST, experienced, in leading export and import concern; splendid opportunity for competent party. Address stating salary and full particulars, T. E., 430 Times Downtown.

TYPIST, at once, for dictaphone work; instruction free; simple and pleasant work; apply sure this week. Miss Charash, Room 622, 280 Broadway.

TYPIST, experienced, with knowledge of stenography, for office in Harlem; good environment; state salary. J 938 Times Harlem.

TYPIST—Fill in work; must be rapid and accurate; $14; advancement. Wise & Co., 56 W. 45th St.

TYPIST AND CLERK familiar with office routine; state age, experience, and salary expected. P. O. Box 17, Station S.

TYPIST, general office assistant at once. Associated Business Papers, 220 West 42d.

TYPIST
and billing clerk. Charles A. Co., 48 E. 43d.

TYPISTS.
McCALL, 236 WEST 37TH.

TYPIST, accurate and experienced; salary $12 to start. Call Room 805, 15 West 34th St.

WOMAN, capable, white, to take care of two babies three days a week. Apply Mrs. Palmer, 540 Riverside Drive.

YOUNG LADY.
Large silk waist house has opening for young lady of good education, who is capable of supervising correspondence department; must have ability to dictate mail; only those who have held similar positions with waist or dress manufacturing need apply.
Knowledge of shorthand essential; good salary.
Applications strictly confidential. Call
SHERR BROS.,
546 Broadway.

YOUNG LADY for clerical work in large wholesale dry goods house; good opportunity; must be accurate and capable; state age, experience and salary desired. A 858 Times.

YOUNG LADY as stenographer, office assistant; Brooklyn firm; competent beginner accepted; state salary desired. P 881 Times Downtown.

YOUNG LADIES to look after stocks in high-class retail fur store; neat appearance; good salary and chance for advancement. Call 384 5th Av., New York.

YOUNG LADIES, two to serve tea and dinner in tea room; Summit, N. J.; hours from 8:30 to 6:30; intelligence and refinement required; good references. L 148 Times.

YOUNG LADY as assistant to dentist; high-class office; experience unnecessary; state age, qualifications. K 111 Times.

YOUNG LADY—A good knitter and crocheter. Apply Embroidery Dept., 10th floor, 218 4th Av.

YOUNG LADY to assist in Graphonola order department. Columbia Graphophone Co., 85 Warren St.

YOUNG LADY as clerk, good opportunity for advancement. Apply Columbia Graphonola Co., 85 Warren St.

YOUNG WOMAN with some high school education, to read and clip newspapers in office of publishing house; state age, experience and education. Box 377, 1619 St. James Building.

YOUNG WOMAN, German speaking, for clerical work; must be good at figures; quick advancement; answer in own handwriting, stating salary to start. N 782 Times Downtown.

HELP WANTED—Female.

YOUNG WOMAN, American, well educated; front office position; experience unnecessary; $25 per month. Inquire 9 A. M. and 2 P. M., Woodstock, 127 West 43d St.

YOUNG WOMEN, not under 18 years, filing and clerical work; competent to be advanced to higher positions. Address P. O. Box 1, City Hall Station, N. Y. C.

YOUNG WOMAN
For office assistant. Charles A. Co., 48 East 43d.

YOUNG GIRLS to make herself generally useful in office and go to bank. Permanent position. The Bonnie B. Co., 322 4th Av.

STERN BROTHERS,
WEST 42D ST.,
REQUIRE EXPERIENCED
CORSET ALTERATION HANDS.
APPLY AT EMPLOYEES' ENTRANCE,
WEST 42D ST., AFTER 8:30 A. M.

A DOWNTOWN insurance corporation wishes to employ a number of young women; good handwriting is desirable; common school education necessary; hours 9 to 5; pleasant surroundings; profit sharing. Apply by letter, showing handwriting, and stating salary expected. J 708 Times Downtown.

ELLIOT-FISHER OPERATOR; only ambitious and competent billing clerk with at least five years' experience need apply; fine opportunity. French Kremse Co., 67 24th St., Bush Terminal Bldg., No. 7, Brooklyn.

Instruction.

TRAINED CORRESPONDENTS NEEDED.
There is an urgent demand in all commercial fields for men and women to fill highly responsible positions as Correspondence Supervisors, Correspondence Critics, House Correspondents, Sales Collection, and Adjustment Correspondents, &c., &c., paying
$1,800 TO $10,000 A YEAR.
More and more business transactions are being initiated, followed up and consummated by effective business letters; 85% of the country's business is now done in this way.
We can fill in a limited way only the many requests being received by us for TRAINED CORRESPONDENTS at salaries ranging from
$33 TO $100 WEEKLY.
Applicants who are accepted will be thoroughly trained in 100 to 150 hours of their spare time at home by the famous CLEAK METHOD to master the special knowledge and practical procedure necessary to qualify them for this important work.
FOR INTERVIEW WRITE, GIVING POSITION AND TELEPHONE NO., OR CALL ON
E. A. MANCHESTER, REGISTRAR,
112 WEST 42D ST., NEW YORK.
Telephone 6922 Bryant.
Open Evenings.

FILE CLERKS WANTED.
GOOD PAY.
We are constantly receiving calls for file clerks at good salaries; many big business houses depend upon us entirely for their clerks. These girls must be experienced in filing; our course of training supplies the experience; in four weeks we teach you thoroughly all leading filing systems, indexing, and cataloging. Also special course in typewriting. You receive personal instruction; fee moderate; classes meet mornings, afternoons, and evenings; next class starts Monday, Nov. 24; number of pupils limited, so enroll early. Call, write, or phone today; open every evening.
NATIONAL TRAINING SCHOOL
FOR FILING,
125 West 42d Street, at Times Square.
Telephone Bryant 6619.

ARE YOU AMBITIOUS?
Do you want to earn a good salary doing work which offers a bright prospects for advancement? Then learn to operate the Burroughs bookkeeping or calculating machines. Ideal vocation for young women. The field is not overcrowded and the positions pay well. The course is short and easy to learn. Day and evening classes. Investigate.
BURROUGHS SCHOOL FOR OPERATORS,
A. LAMSON, Manager,
51 Chambers St., Opposite City Hall.

GOOD ENGLISH PAYS.
Good English, spoken and written, is a basic requirement for business success in most men and women need training in English—sentence building, vocabulary enlargement, report and letter writing. Do you? Write or telephone Cortlandt 1663 for informative booklet, "Your English." Ask also for details of early evening class in Business English now forming. Pace & Pace, 30 Church St., N. Y.

HOW CAN YOU REACH THE TOP
when you do not know your possibilities? Through an analysis of your abilities we can determine which is your right vocation. Our advice is specific and detailed; call here for full information; Booklet "M" on request. Merton Institute, 96 5th Av. (at 15th St.), New York. Phone Chelsea 4054.

LEARN VULCANIZING.
Men Wanted—Tire repairing means an opportunity to start for yourself or learn a good trade; newly equipped school; day and evening classes; individual instruction and rapid progress; get booklet and pass. Educational Dept., West Side Y. M. C. A., 302 West 57th St., N. Y.

MOTION PICTURE BEGINNERS.
If you are interested in this well-paying profession, come and see us, as there is always a demand for talented ladies and gentlemen, and children; tryouts daily; open until 10 evenings.
THE ALLIED FILM PLAYERS, 246 W. 42d.

PRIVATE SECRETARIAL TRAINING.
PRATT SCHOOL, 96 West 40th St.
Registered by Board of Regents of the University of State of N. Y., individual instruction; must be over 16 year. old; advanced registration and references required.

THE U. S. SECRETARIAL SCHOOL,
542-544 5th Av., (45th St.,) the oldest and pre-eminently the most successful; prepares for and obtains wonderful secretarial positions; catalogue. Prof. Meagher, M. A., Director.

ATTENTION, GIRLS, LADIES!
FILING COURSE, $15.
Learn telephone switchboard, typewriting, comptometer operation, stenography. Capt. O'Brien, 112 East 23d.

POSITION GUARANTEED.
$15, Wednesday, Nov. 19. Day or Night. Pays for Short, Practical Course in Stenography, Typewriting, Telegraphy. Est. 1894. Gaffey's School, 5 East 35th St., near 5th Av.

ARCHITECTURAL DRAFTSMANSHIP taught free, with all the requirements for modern office practice. Stuyvesant Evening High, 1st Av., 15th St., 7:30 P. M.

LADIES, learn telephone switchboard operating; complete course $10. Chief School, 5 Beekman.

Employment Agencies.

SECURITY EMPLOYMENT EXCHANGE,
51 E. 42d St. Opp. Grand Central Terminal.
Tel. 7076 Vanderbilt. Room 816.

CLERKS $18-14
TYPISTS $20-12
STENOGRAPHERS $20-18
BOOKKEEPERS-STENOGRAPHERS $25-18
MULTIGRAPH OPERATOR $25
Numerous positions in various lines for trained and untrained workers.
NO REGISTRATION FEES.
CHRISTIAN FIRMS.

JUPP AGENCY, 87 Nassau. 130 Fulton Sts. Est. 1890. Free Registration. Stenographers, law (6), $20-$30; export, $100; insurance, $15; hundreds positions uptown, downtown, Brooklyn; commercial, uptown, $20-$30; bookkeepers, $25-$18; dozens combining stenography, stock clerk, Brooklyn, $16; dozens typists, $15-$17.

BARKER & MAC COLL,
VOCATIONAL SPECIALISTS, 74 B'WAY.
Steno.-Secy., economic expr.; Stenos; Typists; File asstS.; Comptometer, Elliot-Fisher Oprs.

TERMINAL EMPLOYMENT EXCHANGE,
154 NASSAU ST. MISS GRIFFIN, mgr.
Uptown Office, 1,416 B'way, Bryant 6784.
Stenographers, $20-$25-$15; typists, $18-$20, uptown; switchboard clerk, $15.

ESTABLISHED 1907.
GAHAGAN AGENCY, 256 BROADWAY.
REGISTRATION FREE.
Stenographers, legal, $20-$35; commercial, $18-$20; bookkeeper (junior) $25; typists, $14-$20; office assistants, $12-$20; &c.
BROWN EMPLOYMENT EXCHANGE.
200 BROADWAY, ROOM 807.
ENGLISH, GERMAN STENOGRAPHER TO GO TO CUBA.
STENOGRAPHERS, TYPISTS, CLERKS.
Stenographers, Bookkeepers, Typists, Clerks, Switchboards—Excellent openings for reliable people. Fulton Agency, 92 Nassau St., 420 5th Av.

STANDARD EMPLOYMENT EXCHANGE.
206 Broadway, Room 226.
Good clerical positions, $18-$20; Stenogs, typists, file clerks, book-trs, mail clerks, &c., $12-$30.
BOOKKEEPER, assistant, $30; stenographers, $18-$23; technical, $23; filing clerks, $65 month.
MORRIGAN AGENCY, 32 Park Row.
STENOGRAPHERS, Bookkeepers, Typists, Office Clerks; hundreds vacancies daily. Owners' Agency, 166 Fulton.
STENOGRAPHERS, $20; switchboards, $16-$30; clerks, $13. MacNeil Agency, 81 Park Row.
EFFICIENT Employment Exchange Agency, 10 East 43d. Stenographer (beginner), $20; other positions.
TYPISTS, $16-$14; clerks, $14; Christian firm. David Agency, 17 West 42d.
TYPISTS (2), $15-$16; Stenographer, $18, Christian firm. Evelyn Agency, 506 Fifth.

HELP WANTED—Female.

Employment Agencies.

EXECUTIVE SERVICE CORPORATION.
(Armory)
23 East 42d St., (Near 5th Av.).
Telephone Vanderbilt 8178.
Our location and the personnel of our office force enable us to arrange for high-class business placements in pleasant and congenial surroundings.
Women's Department.
Miss Dana Colted.

STENOGRAPHER—Asst. to credit manager; general office; fine opportunity for advancement; $18.
STENOGRAPHER—Very fine opening; must be experienced and able to take rapid dictation; $20.
STENOGRAPHER—Very fine uptown office; capable and speedy; $18-$20.
STENOGRAPHER—Beginner; with large department store; $12-$16.
STENOGRAPHER—Fine opening for intelligent girl; must have initiative; very little stenography; $22.
STENOGRAPHER—With at least two years' experience; fine opening; downtown office; $20-$22.
STENOGRAPHER—High school graduate; very fine uptown office; $20.
STENOGRAPHER—Prompt, neat work; may lead to permanent position; $16-$18.
STENOGRAPHER—Can use many applicants who are able to take dictation in any of the following languages: Serbian, Rumanian, Italian, Greek and Polish; $30 month.
STENOGRAPHERS—(4); must be experienced; large downtown bank; $20-$25 month and bonus.
TYPIST—Must be good penman and good at figures; downtown; $18.
TYPISTS—(4); accurate speedy workers; copy work only; $15 month.
TYPIST—Underwood machine; downtown district; fine office; $18-$20.
TYPIST—High school graduate; good personality; interesting work; uptown; $16.
TYPIST—Must be switchboard operator; dictaphone experience necessary; uptown; $16.
TYPIST—Exceptional opening for experienced young lady; downtown; $18.
TYPIST—Fine opening with large moving picture company; uptown, $16.
TYPISTS—Many openings for beginners; fine company; downtown; $14.
BOOKKEEPER—Stock ledger; must thoroughly understand detail and credit; knowledge of typewriting essential; $17-$19.
LEDGER CLERKS—(2); large downtown office; must have good knowledge double entry; $16-$18.
CLERKS—(2); some experience; attractive office; $17.
CLERK—Experienced in billing and invoicing; good opportunity; excellent connection; $20.
CLERKS—Filing and mailing departments; large bank, downtown; $60 month and bonus.
CLERKS—Some experience; $15.
COFFEE CO., $16.
INSURANCE, $15.
BROKERAGE, $15.
SURETY (beginners), $12-$14.
CHEMICAL (beginners), $12-$14.
ELLIOT FISHER OPERATORS.
BANK, $900-$1,000 (lunch—bonus.)
CLERKS.
JUNIOR FILING CLERKS, $15.
JUNIOR BANK CLERKS, $60 month; lunch, bonus.
AMERICAN VOCATIONAL EXCHANGE,
1133 B'way, 26th St.

BLAIR DEBIL AGENCY,
20 VESEY ST.
NO REGISTRATION FEE.
STENOGRAPHER-SECRETARY, ($) position Brooklyn; $30.
STENOGRAPHERS—Numerous positions, uptown, downtown; $25-$35.
STENOGRAPHER—Automobile line; $25.
STENOGRAPHER—French, English; $30.
STENOGRAPHER—German, English; $25.
Exceptional opportunities for girls with 1-3 years' experience; $22-$30-$16.
BOOKKEEPERS—Double entry; $30.
ASSISTANTS—Downtown; $16-$20.
TYPISTS—Long Island City; $20; hundreds positions, uptown, downtown; $20-$18-$15.
OFFICE ASSISTANTS—Good figurers; $19-$20; uptown, downtown.
TELEPHONE OPERATOR-TYPIST—Brooklyn; $15.
TELEPHONE OPERATOR—Uptown; $18; numerous, $16; monitor, plug.
FILE CLERKS; $18.
MESSENGERS; $14.
COMPTOMETER OPERATOR — Richmond Hill; $16.
KEY PUNCH OPERATOR — Richmond Hill; $16.
ELLIOTT FISHER OPERATOR; $18.
STOCK CLERK; $18.

HELP WANTED—Male.

ADVERTISING AND
MAIL ORDER MANAGER
for m

HELP WANTED—Male.

CLAIM CLERK for large electrical supply house; must be good correspondent and quick at figures; excellent chance for bright and energetic party. Write, stating qualifications and salary desired. C. 825 Times Downtown.

CLERK, junior, required by banking office; an excellent opportunity for a young man of good education to commence a business career; good references will be required. X 611 Times Downtown.

CLERK for factory production and costs; good opportunity for young man with some experience; state age, experience, and salary expected. Box 94, 226 9th St., Brooklyn.

CLERK.
Wanted junior ledger clerk.
BIJUR MOTOR APPLIANCE CO.,
18th and Garden Sts., Hoboken, N. J.

CLOTHING STOCK CLERK.
YOUNG MAN WITH RETAIL EXPERIENCE
WALLACH BROS.,
8D AV., CORNER 122D ST.

CREDIT MAN.
The following ad. was run Oct. 16. It is requested that those who replied then refrain from doing so now. The man we want is probably now engaged in handling credit in a bank or some mercantile establishment, earning from $1,500 to $1,800. We are a large banking institution and can offer a real OPPORTUNITY to a young man between the ages of 25 and 30. He must be well educated, very adaptable and studious. A man who believes he has mastered the science of credits will not do. We must realize that he has much to learn and be willing to learn. To the applicant who qualifies we offer good starting salary with prospects of earning from $2,000 to $4,000 in from 3 to 5 years if he makes good. Letters of application should state past experience in full, age, education, present connection and salary; give phone. L 144 Times.

CORRESPONDENT.
LARGE BROOKLYN CORPORATION HAS OPENING FOR YOUNG MAN AS CORRESPONDENT; MUST BE ABLE TO CONSTRUCT GOOD BUSINESS LETTER AND BE FAMILIAR WITH FOLLOW-UP WORK. WRITE FULLY, GIVING QUALIFICATIONS AND SALARY DESIRED. P 546 TIMES DOWNTOWN.

CORRESPONDENTS — Several correspondents to handle export, also domestic business; those with some mechanical knowledge preferred; excellent opportunity for ambitious men; give full particulars and state salary desired. C., Box 88, New York Times, Brooklyn.

CORRESPONDENT—Educated man to take entire charge of all correspondence of a manufacturing concern; state age, experience, and salary. W 944 Times Harlem.

CUSTOMS CLERK, one familiar with foreign invoices, quick at figures, alert and conscientious, to work in a Custom House broker's office; no objection to foreigner who comes well recommended; one between 23 and 30 preferred. Address, with full particulars, Box J 778 Times Downtown.

CUTTERS AND BUTCHERS, SKILLED, SEMI-SKILLED; RATES RANGING FROM 64 CENTS TO 84½ CENTS PER HOUR; CARRIERS, 54 TO 63½ CENTS PER HOUR; BOXMEN, 44 CENTS PER HOUR; LABORERS, 44 TO 48 CENTS PER HOUR. GOOD CHANCE FOR ADVANCEMENT. ONLY AMERICAN CITIZENS SHOULD APPLY. NEW YORK BUTCHERS DRESSED MEAT CO., 39TH ST. AND 11TH AV. APPLY AT THE EMPLOYMENT DEPARTMENT.

CUTTER AND FITTER on men's custom clothes; must be practical tailor; steady position; state confidentially age, experience and salary. S. S., 178 Times.

CUTTER-FITTER—Experienced man on men's custom clothes; must be practical tailor; state confidentially age, experience, salary expected. S. S., 178 Times.

DETAIL MAN acquainted with medical matters; big opportunity; call for personal interview between 3 and 4 P. M. The Harvey Health Institute, Hotel Ansonia, Suite 2-144.

DIE HARDENER—MUST BE AN EXPERT; WILL PAY $1 PER HOUR. ADDRESS C. E., 780 TIMES DOWNTOWN.

DRAFTSMAN.
EXPERIENCED DRAFTSMAN CAN SECURE A PERMANENT POSITION WITH GOOD SALARY AND CHANCE FOR ADVANCEMENT; WRITE TO US, GIVING FULL PARTICULARS AS TO EDUCATION, AGE, AND EXPERIENCE.
ATLAS TACK COMPANY,
FAIRHAVEN,
MASS.

DRAFTSMEN.
Aeronautical Draftsmen,
LAYOUT MEN, CHECKERS,
AND DETAILERS.
MUST BE AI MEN.
Apply or write
Employment Department,
CURTISS ENGINEERING CORP.,
GARDEN CITY, N. Y.

DRAFTSMAN WANTED.
COMPETENT MECHANICAL DRAFTSMAN, EXPERIENCED ON MACHINE DESIGNS TEXTILE MACHINERY PREFERRED, FOR LARGE MANUFACTURING PLANT IN BROOKLYN. REPLY, STATING AGE, EXPERIENCE, SALARY, &C., L 140 TIMES.

DRAFTSMEN—Large engineering office requires several experienced pipe draftsmen on high-pressure steam, air, oil, water, gas, heating, and ventilating; only men thoroughly experienced in the above lines need apply. Z 207 Times Annex.

DRAFTSMAN—There is an opening in a plant near Elizabeth for a draftsman, preferably with experience in smelting and refining work and with knowledge of structural design; give full details in first letter, including salary desired. Z 311 Times Annex.

DRAFTSMAN, MECHANICAL.
WITH EXPERIENCE JIG FIXTURES AND GENERAL MACHINE DESIGN; STATE AGE, EXPERIENCE, NATIONALITY AND SALARY EXPECTED. WRITE BOX 751, 277 BROADWAY.

DRAFTSMEN.
One first-class checker on drawings for small electrical work.
BIJUR MOTOR APPLIANCE CO.,
18th and Garden Sts., Hoboken, N. J.

DRAFTSMAN—Mechanical; experienced in mill construction, machinery layouts, and detail, working fully; describe experience, and salary desired. Z 319 Times Annex.

DRAFTSMAN.
First-class draftsman on lay-out work.
BIJUR MOTOR APPLIANCE,
18th and Garden Sts., Hoboken, N. J.

DRAFTSMEN.
One first-class detailer and tracer.
BIJUR MOTOR APPLIANCE CO.,
18th and Garden Sts., Hoboken, N. J.

DRAFTSMAN, architectural, experienced; familiar with planning, detailing and rendering. Apply 299 5th Av., third floor, Palen.

DRAFTSMAN, architectural, general experience, working plans and details. Sunderland & Watson, Danbury, Conn.

DRESS SALESMEN—Experienced men wanted, South New York State, Pennsylvania; references required; commission basis. A. La Da Dress Co., 146 West 25th.

DRUGGISTS.
Registered New York State.
Also
JUNIOR CLERKS,
for patent medicine, fancy goods and hospital departments.
To men who are ambitious to get ahead, who are willing to adapt themselves to our system, and can produce results, positions are offered in our stores that present excellent opportunities for rapid advancement. Good salaries, with commission opportunities.
Apply any day between 9 A. M. and 1 P. M. to Employment Dept., Liggett's Riker Hegeman Drug Stores, 161 5th Av.

DRUGS—Assistant to superintendent in large drug plant of importers and exporters; experienced in bringing stock full; details and salary desired. K 818 Times Downtown.

ENGINEER CHIEF, has engine experience, who can influence $10,000 investment in improvement of vast import which stands investigation; here's opportunity for unlimited growth; commission. K 760 Times Downtown.

ENGINEER—Young man with some technical training and ability for business correspondence wanted immediately. P 841 Times Downtown.

ENGINEER'S ASSISTANT—Must understand theory reinforced concrete; fair draftsman. K 150 Times.

ENTRY CLERK, Custom House, for large importing house; must thoroughly handle large export shipments. Write full particulars. 105 Times.

ESTIMATOR on structural and ornamental ironwork; one familiar with drafting shop details from plans; write, stating all particulars as to experience and salary expected, and mention references; Selbach & Co., 526 and 528 West New York, N. J.

HELP WANTED—Male.

FEEDERS, cylinder, non-union; suburban plant; steady work; good wages; ideal conditions; references required. Apply Store, 42 East 22d.

FITTER, inside, on chandelier work; good wages, steady work. Apply after 10 o'clock. Dales Lighting Fixture Co., 107 West 18th.

FURNITURE PACKER. Apply Sons-Cunningham, 167 East 82d St.

FRENCH CORRESPONDENT.
Rapid typist, must have perfect knowledge of both English and French, must be a graduate from a college in his native country, age 22 to 28; call between 12 to 1 o'clock.
ASK FOR MR. GOLDSTEIN,
IRON AGE PUBLISHING CO.,
239 WEST 39TH ST.

GRINDERS.
Cutter and production grinders on internal and external work; steady position with the highest prevailing rates of wages. Apply in person after 8:30 A. M.
EISEMANN MAGNETO CORP.,
63 334 St., 4th Floor, Brooklyn.

GROCERY CLERKS
experienced in first-class retail business.
Charles & Co., 48 East 42d St.

GROCERY PRICE CLERK.
Young man for retail price desk. Charles & Co., 48 East 42d.

INSIDE MAN.—OLD ESTABLISHED HOUSE, SELLING SILK LININGS TO THE CLOTHING TRADE, HAS AN EXCEPTIONAL OPPORTUNITY FOR AN ACTIVE MAN WITH KNOWLEDGE OF THE SILK OR LINING BUSINESS; ALL REPLIES TREATED IN STRICTEST CONFIDENCE. REPLY W 175 TIMES.

KNITTING MACHINE MECHANIC.
Reliable man wanted on Brinton machines; good salary; state full particulars. A 812 Times.

LABORERS WANTED FOR SHIPYARD WORK, 50c. AN HOUR, OUTSIDE THE CITY; LABORERS AT 45c. AN HOUR FOR WORK IN NEW YORK, BROOKLYN AND LONG ISLAND CITY.
APPLY KNIGHTS OF COLUMBUS RECONSTRUCTION AND EMPLOYMENT SERVICE, LONGACRE HUT, 46TH ST. AND BROADWAY, AT 8:30 A. M.

LATHERS, FOR LARGE OPERATION; $8.50 PER THOUSAND. CORNER DITMAS AV. AND LAWRENCE ST., DITMAS AV. STATION, ASTORIA, L. I. SEE MR. GRAHAM.

LETTERER—Several first-class letterers wanted at once. Call or address Interchurch World Movement, 111 5th Av.

LITHOGRAPHER for tin printing; good wages; open shop; no labor trouble; excellent conditions and opportunity; only non-Union need apply; between 9 and 5. F. J. Gorton, Imperial Hotel.

MACHINE REPAIR MAN
for Underwood typewriter, Burroughs adding machine, Moon-Hopkins statement machine; must be thoroughly experienced in repairing and overhauling one of these makes; full time, permanent position; state age, experience in detail and salary. K. N., 402 Times Downtown.

MAN, experienced, who understands the buying and managing in furniture department of large department store, 200 miles from New York in Pennsylvania, city of 100,000 population; must know the market from A-Z. Apply in person. Purley Buying Association, 101 Broadway.

MAN for clothing salesman and card writer for out-of-town department store near Pittsburgh; good salary and commission. Apply Nov. 19, 2-4 P. M. Purley Buying Assn., 1,101 Broadway.

MAN with executive ability to take charge of department in which there is some accounting, from midnight to morning; state experience and salary desired. C 899 Times Annex.

MAN wanted to do watchmaking and engraving. Write or phone at once to T. A. James, Jeweler, Petersburg, Va.

MAN to assist in shipping office; good opportunity to learn the business. Apply 47 Water St.

MAN TO DO PORTER WORK AND MAKE HIMSELF GENERALLY USEFUL. HARRIET HUBBARD AYER, 333 EAST 34TH.

MANAGER for factory of a specialty textile article; intend to connect with wide-awake man having ability to run the business; straight salary with chance of future interest. Write S. R., 220 Pearl Bldg.

MAN, experienced, in wholesale grocery line; must understand average prices and quantities; good opportunity for advancement; state salary desired to begin. Costs, P. O. Box 608, City Hall Station.

MEN of highest integrity and ability, capable of earning $10,000 yearly upwards, wishing to make permanent connection with old established stock brokerage house, are offered an exceptional opportunity to join a rapidly growing organization. Applicants must not necessarily have brokerage experience, but must be hustlers and be prepared to produce best credentials. Liberal commission basis. Call on Mr. Searight, Suite 1504, 20 Broad St., 9:30 to 11 A. M.

MEN WANTED, BETWEEN THE AGES OF 26 AND 50 ENGLISH, TO DO SPECIAL GUARD WORK; 8 HOURS; GOOD PAY. APPLY, BY LETTER, TO O 532 TIMES DOWNTOWN. GIVE REFERENCES; NO STRIKE-BREAKERS NEED APPLY.

MECHANICAL DRAFTSMEN with at least four years' experience as detailer; must be capable of detailing complete machine from general layout and design detail parts not fully covered on layouts; good opportunity and permanent position for a live wife; location near New York City; state experience in full, age, salary expected, and give references. Z 212 Times Annex.

MECHANIC for service department, to repair scales and slicing machines; outside work. Call 9 to 12 A. M., Money Weight Scale Co., 1,261 Broadway.

MESSENGER AND LIGHT PORTER IN WHOLESALE MERCANTILE HOUSE; DESIRABLE POSITION FOR TRUSTWORTHY MAN; STATE AGE AND EXPERIENCE. N 788 TIMES DOWNTOWN.

MULTIGRAPH OPERATOR, experienced; preferably one who can also operate Universal folding machine; permanent. Personal Culture Publishing Co., 119 West 40th.

MORTGAGE NEGOTIATOR.
Old real estate office, with large clientele, offers opportunity to exceptional man of experience, well connected, above average ability, to head mortgage department. Apply by letter only, Negotiator, Room 850, 1,328 Broadway.

OFFICE MANAGER WANTED WITH EXECUTIVE ABILITY, UNDERSTANDING ACCOUNTANCY AND CORRESPONDENCE, AND WITH SOME KNOWLEDGE OF ADVERTISING BY MANUFACTURERS OF NATIONALLY ADVERTISED PRODUCT; UNUSUAL OPPORTUNITY FOR MAN THAT CAN QUALIFY. P. O. BOX NO. 737, PROVIDENCE, R. I.

OFFICE BOYS
for general office work and messenger service; good opportunity for bright young chaps; chance for advancement.
Call after 9:30 A. M.,
EISEMANN MAGNETO CORP.,
63 334 St., 6th floor, Brooklyn.

OFFICE MAN, with commercial agency or banking experience, for verifying national trade list and handling trade news reports for trade periodical; master details, office executive, and correspondent; full particulars required, also salary. P 521 Times Downtown.

OFFICE BOY wanted by Wall St. bank; must be intelligent and of neat appearance, write good hand and have common school education; good salary to start; luncheon furnished; excellent chance of promotion. D 33 Times.

OFFICE BOY AND MESSENGER, with ability to apply himself willingly and courteously, wanted by downtown bank; good reference required; salary to start $50 per month. O 610 Times Downtown.

OFFICE BOY for order department of large electrical supply house; excellent chance for beginner to learn details of business. Manhattan Electrical Supply Co., 17 Park Place, N. Y. City.

OFFICE BOY for permanent position as large newspaper. Splendid opportunity for advancement in accountancy and bookkeeping work. Call Room 11, Times Annex, 229 West 43d St.

OFFICE BOY (WANTED); MUST BE NEAT, INTELLIGENT AND HAVE HIS WORKING PAPERS. CALL OR WRITE LEVERING & GARRIGUES CO., 552 WEST 23D ST.

OFFICE BOY.—Bright young boy in office of downtown house; splendid opportunity for advancement; reply by letter, stating age. N 777 Times Downtown.

OFFICE BOY.—General office work and to do errands; $40 per month. Overseas Products Corporation, 67 Wall St.

OFFICE BOY, 15 to 18 years, salary $12 per week to start. Call New Jersey Zinc Co., 160 Front Street.

OFFICE BOY, by Christian firm; $12 week; chance for advancement. Room 1706, 535 5th Av.

OFFICE BOY in large corporation; $10 per week to start. O 612 Times Downtown.

OFFICE BOY,
McCALL, 235 WEST 37TH.

HELP WANTED—Male.

OFFICE BOY.
Special opportunity for an ambitious boy, good chance for advancement. Minimum salary to start $10.
U. S. PRINTING & LITHOGRAPH CO.,
41 NORTH 6D ST., BROOKLYN.

ORDER CLERK—Good opportunity for energetic young man in general office of manufacturing concern; state age, experience, and salary expected. P. O. Box 17, Station S.

PACKERS.
Men from 18 to 22
years of age
in packing women's coats and boys' and men's clothing.
Exceptionally Fine
Working Conditions;
GOOD WAGES;
rapid advancement, and in addition we pay a liberal bonus every three months, based on length of service, &c.
We want only clean cut, honest men, who can furnish good references and also earn promotion. Those under 19 must have their military training cards.
Call after 8:30 A. M.
NATIONAL CLOAK & SUIT CO.,
201 W. 36TH ST.

PACKER, experienced, wanted for large button house; chance for advancement; salary $18. L 146 Times.

PHARMACIST, first-class store; no soda water or cigars; best of references; good salary. Write Box 753, 1,777 Broadway.

PHOTOGRAPHER, all-round commercial; good, steady position for right man. Call Freud, Chambers Co., 476 Broome St.

POLISHER AND PUFFER;
one familiar with doing high-class work; must be A1 man. Apply or write
CURTISS ENGINEER CORP.,
GARDEN CITY, N. Y.

PORTUGUESE TRANSLATOR, educated native Portuguese or Brazilian, using typewriter, required; permanent; good salary for competent, experienced man; rapid advancement. Call between 3 and 5 P. M., Room 529, 17 Battery Place.

PRESSMEN, cylinder, non-union; suburban plant; steady work, good wages, ideal conditions; references required. Apply Store, 42 East 22d.

PUBLIC ACCOUNTANT, SENIOR, HAS FINE OPPORTUNITY WITH C. P. A. WHO IS OPENING A NEW OFFICE; HE WILL BE GETTING IN ON GROUND FLOOR; JUNIOR IS ALSO NEEDED. K 110 TIMES.

RETOUCHER
who can do airbrush work and lining up on machinery photographs. The Iron Age, 239 West 39th St.

REAL ESTATE SALESMAN, energetic, on commission basis; drawing account to right man; reference. 506 East 175th St.

RETOUCHER to work in backgrounds on negatives; steady position. L. S. White, 1,546 Broadway.

RUBBER CHEMIST WANTED.
We have an opening for a Rubber Chemist with long experience on tire compounds.
The applicant need not necessarily have been in charge of this work but one who has actually had tire compound experience.
The opening is with a company that is specializing on the manufacture and sale of cord tires.
No chemist need feel that he is too big for the job, but on the other hand an exceptional opportunity is presenting itself.
THE D & M CORD TIRE COMPANY
114 ENGINEERS BUILDING,
CLEVELAND, OHIO.

SALESMEN—Flower and feather house has opening for two traveling salesmen, one for New York State, one for Middle West; only those having experience in there territories need apply; good salary. Address H. R., 701 Times Downtown.

SALESMAN and OFFICE MANAGER wanted who has good record in the large stores in Greater New York, Philadelphia, Boston, Baltimore and Washington; one who has had executive experience preferred; salary $4,000 to $5,000 a year plus bonus. X 326 Times Annex.

SALESMEN.
We are open for two live men, experienced in children's or misses' ready-to-wear, for New England, N. Y. State, Pennsylvania and Middle West; established trade; on commission. Jacobson Sons, 134 West 37th.

SALESMEN.
Opportunity for several men and boys who are live wires to become agents and assistants at our news stands; day and night shifts; good salary with advancement. Apply Employment Dept., 105 Reade St.

SALESMEN.
OUR NEW MAGAZINE CLUB.
Newspaper magazine solicitors can earn $1.05 commission each order selling our new one-year club. Call before 9 A. M., room 307, 367 Fulton St., Brooklyn.

SALESMAN, stock, with clean record; to high-class producers can offer connection with splendid income in sale securities of producing oil company with unusually valuable holdings in proven fields Texas; salary, commission; for interview, Bryant 7064.

SALESMEN to sell guaranteed tires at ½ market price; liberal commissions arranged now for State and County agencies for coming season. Atex Tire and Rubber Co., 1,472 Broadway.

SALESMAN wanted to sell prominent make of music rolls to dealer trade; wholesale or retail music roll experience desirable; state fully past experience and salary desired. O 894 Times.

SALESMEN, experienced, to call on juvenile clothing manufacturers with novelty collar which is in big demand; side line on commission basis. Goodman Collar Co., 58 Broadway, Brooklyn.

SALESMAN for New York City and State; cutting tools, twist drills, reamers, &c.; live man can get an excellent proposition; salary and commission. E. L., 153 Times Downtown.

SALESMAN—Millinery high-class man who has handled a trimmed line for Middle West, from Philadelphia to Kansas City; salary and commission; no others need apply. 10-12. Cadle, 260 5th Av.

SALESMAN wanted for wholesale jewelry and novelty house for New York and vicinity; must have experience selling department store trade; salary for commission. Address "Jewelry," D 71 Times.

SALESMAN wanted, experienced selling jewelry and novelties department store and retailers, traveling South; salary and commission Address "Broadway," D 70 Times.

SALESMEN controlling trade in the city and Brooklyn to carry a line of men's shirts; salary and commission. C. Subin & Co., 787 Broadway, City.

SALESMEN, hosiery exclusively, catering export and department stores; splendid opportunity for right party; commission. K 617 Times Downtown.

SALESMAN—Cotton goods house desires services of experienced salesman; salary and commission; state trade sold. K 105 Times.

SALESMEN to sell coffee in New York City and vicinity; good references, experience required; to work on commission basis. Apply to Faria Costa Co., Inc., 96 Pine St.

SALESMAN wanted for the coast for the jobbing and department store trade only; ladies muslin gowns as a side line; salary and commission. K 812 Times Downtown.

SALESMAN wanted to sell the Talmud in English; liberal commission. Call Wednesday, 6 to 7 P. M., Morris Kramer, 280 Madison Av.

SALESMEN, sell our health, accident policy; cheapest on market; incomparable; large commissions. Kapiloff, 156 6th Av., Room 1228.

SALESMEN for drug store trade in Maine, New Hampshire, and Vermont; commission, with $100 per month guaranteed and traveling expenses. L 150 Times.

SALESMAN, Al, on silk shirts, to cover Middle West; commission basis. K 616 Times Downtown.

SALESMAN on dress goods and domestics; liberal salary; rapid advancement. The Lining Store, 412 Washington St., Hoboken.

SALESMAN wanted, well acquainted with selling local dress trade; salary and commission. Z 306 Times Annex.

SALESMAN wanted; large commission. Manhattan Electric Lamp Co., 800 Lexington Av. Phone Plaza 4335.

SALESMAN, experienced on caps; jobbing line only; salary or commission. C. A., 782 Times Downtown.

SALESMAN to call on women's cutting-up trade with jewelry and trimmings; salary or commission. Z. B., 307 Times Downtown.

HELP WANTED—Male.

SALESMEN.
Are YOU QUALIFIED to earn $10,000 or more per year?
We are expanding our business throughout the United States and Canada and need fifty or more capable men to represent us as branch managers in charge of sales offices. These men will draw large salaries, plus a bonus commission. Their work will be of the pleasantest character, but they MUST be WORKERS. Your WORK is our WORK and your SUCCESS our SUCCESS. If you are a real HE salesman, you may enter our organization at this time, while we are placing our securities, and not only realize a large income now, in commissions, but enjoy an opportunity of securing a lucrative position for the balance of your business life. We shall be glad to see you today at 8 O'CLOCK PROMPT.
AMERICAN POTTERY CORPORATION,
147 West 42d St.

SALESMEN WANTED.
Institute of several years' standing, giving courses of instruction to wealthy men of foreign birth, requires three additional representatives in Manhattan.
Office corporation includes an efficient live lead system.
Genuine opportunity for salesmen of high calibre to earn large income and develop into branch managers, as our work is of national scope. Commission and drawing account. Jewish organization.
As permanent connection is intended with successful applicants, references and chronological record of sales ability and honesty required, which will be given closest scrutiny. Good command of English also required.
Apply by letter only, giving age, education, sales experience, and telephone number, if possible, for early interview. All replies strictly confidential.
THE RATIONAL SYSTEM INSTITUTE,
165 Madison Av., City.

SALES MANAGER.
THE MAN WE WANT IS THOROUGHLY COMPETENT; THOROUGH EXPERIENCE IN THE DRUG BUSINESS OF ORGANIZING AND DIRECTING A SALES FORCE IN A NATIONAL WHOLESALE DRUG CORPORATION; HE IS OVER 30 AND IS AT PRESENT EMPLOYED, BUT WANTS BIG OPPORTUNITY AND PERMANENT CONNECTION. WRITE IN CONFIDENCE, GIVING DEFINITE INFORMATION IN FIRST LETTER, AGE, EXPERIENCE, AND SALARY TO START. S. M., 540 TIMES DOWNTOWN.

SALES MANAGER—WE MUST HAVE THE SERVICES OF A STRONG EXECUTIVE CAPABLE OF DIRECTING ACTIVITIES OF LARGE CITY SELLING STAFF OF DRY GOODS IMPORTING HOUSE; IT IS ESSENTIAL CANDIDATE SHOULD HAVE PERSONALITY AS WELL AS THOROUGH ACQUAINTANCE WITH WOMEN'S WEAR CUTTING-UP TRADE; TO AN EXPERIENCED SELLING EXECUTIVE THIS OFFERS WONDERFUL OPPORTUNITY; SALARY AND COMMISSION. WRITE H. S., 820 Presbyterian Building.

SALES MANAGER, for well known cloak and suit house, exceptional proposition will be made to right man who can manage salesmen of this particular line. C. C., 267 Times.

SALESMAN wanted for raw silk business; young man only need apply, preferably with experience in raw silk line or silk manufacturing; mention salary desired; application to be made in writing only; no interview allowed. Address to Manager, Mitsui & Co., Ltd., 23 Madison Av., New York City.

SALESMEN—There is an opportunity for you to connect with a real sales organization if you can be honest and prove it; tactful and possess initiative above the average; if you are under 28 do not call; married men preferred; we specialize in the sales of different paying financial institution securities; prior knowledge of finance not necessary; our regular men average more than $100 weekly on commission basis; call daily, 10 to 4, evenings 7 to 8. Suite 100, Metropolitan Tower, 1 Cty. Hall Daily, 10 to 4. 1101 Firemen's Insurance Bldg., Newark, N. J.

SALES ENGINEER—One of the largest electrical constructing companies in the east requires the services of a man experienced in soliciting and closing contracts for the installation of electric work. Technical education is not essential but knowledge of the industry will be required together with appearance and personality of a live wire salesman. In replying state experience, age, reference, and salary desired. Z 203 Times Annex.

SALESMAN, SECURITY. — Financial house engaged in distributing motor car salesdesires to engage active, industrious man of good standing to present its preferred stock, with common stock bonus, to investors; investment amply secured and affords high profit opportunity; most attractive, salable security; liberal commission, 20 per cent. basis only, but "leads" furnished. 110 West 40th St., Suite 1006, New York.

SALESMAN wanted, high grade; young man, having full knowledge Spanish language and previous experience in selling in Latin American countries, for position as traveling salesman in South America selling high-grade oil storage system article made by large manufacturer in Middle West; permanent employment; salary commensurate with ability; none but high-grade men need apply; answer by letter only; a personal interview will then be arranged. Address R. G. Shulse, care McAlpin Hotel.

SALESMAN
A LEADING SHIRTWAIST HOUSE requires the services of a first-class traveling salesman of good appearance, capabilities, and education; state age, qualifications, and previous connections, which will be kept confidential; commission.
Write E. Z., 209 Cable Building

SALESMEN,
L. M. BLUMSTEIN,
West 125th St.,
Require several thoroughly experienced
SALESMEN for
DOMESTIC AND WASH GOODS,
UPHOLSTERY GOODS.
STEADY POSITIONS WITH EXCELLENT SALARIES TO EXPERIENCED MEN.

SALESMEN — ATTENTION, SALESMEN, WHO HAVE SOLD LAW, ACCOUNTING, BUSINESS AND CORRESPONDENCE COURSES, WE HAVE A SIMILAR BUT NEW PROPOSITION AND PLAN OF SALE; MEN MAKE FROM $150 A WEEK UP; COMMISSION BASIS AND DRAWING ACCOUNT; EXCLUSIVE TERRITORY. CALL TODAY, 10-12, 613 FLATIRON BUILDING.

SALESMAN—Motor truck company, established locally a number of years, with a complete line of units and a large number of representative owners, will add to their limited sales organization a thoroughly experienced salesman who has truck selling record and satisfactory references over a period of years; state your requirements; drawing account against commission. R 344 Times.

SALESMEN.—Successful salesmen wanted; New York Stock Exchange house desires several experienced salesmen to sell high-grade dividend-paying oil securities; must have successful record and established clientele; drawing account and commission. In writing give details regarding experience and mention references. Address F. E., P. O. Box 582, City Hall Station, New York City.

SALESMEN.
Industrial insurance or real estate men desiring to make extraordinary connections with a concern offering exceptional stock in a producing industry which will be listed on the New York Curb very shortly should immediately secure the position; liberal commissions and advancement to sales manager when qualified. Apply between 9 and 12 A. M., 1,442 Broadway, Room 407.

SALESMEN, to interview business men on an educational service of proved merit and much in demand; gentlemen of personality and refinement; no books; drawing account and commission; excellent opportunity to earn large permanent income; unqualified references and business record that will bear investigation required. Apply by letter only, giving age, education, business experience, and phone number, if possible. O 293 Times.

SALESMEN—Prominent ladies' hat jobbing house requires experienced salesmen only with a following in above line to cover Southern territory and New England States; salary or commission; a good opportunity is open to the right men; replies treated strictly confidential. C. D., 786 Times Downtown.

SALESMEN—We have openings for five more energetic workers; our men are earning from $35 to $60 on commission basis weekly selling Edison mazda lamps; experience unnecessary, but willingness to canvass all day long is necessary for success. Manhattan Lamp Service, 400 West 34th St.

SALESMAN wanted by a large table lamp manufacturer for Middle Atlantic and Southern States territory; liberal commission basis; one now selling lamps, lighting fixtures, or kindred lines preferred. L 104 Times.

SALESMEN wanted for SafandShur $2 Metal Are Extinguishers; exceptional commission basis. Safandshur Chemical Co., 507 West 49th St.

HELP WANTED—Male.

SALESMEN.
INVESTMENT. INVESTMENT.
Can you sell sugar today at 5c a pound?
You've heard the story of the fellow who stood at 42d St. and Broadway trying in vain to peddle 25 gold pieces for 5c each. Personally we've met fully fifty men, each one of whom claimed to be the man who did the stunt just to prove that selling was a tough job. But we've never believed that anything so good couldn't be sold.
For instance, our proposition. We're a few hundred thousand dollars' worth of oil shares to sell. They are now being sold and they are all going to be sold. Some one is going to sell them, and the question now is whether you are going to be the one to get a share of the money set aside for selling them. Your initiative, ambition, energy, experience, and perception will decide.
We are a $5,000,000 company, own two big oil wells in Texas, capable of 5,000 barrels a day, own an 11-mile pipe line, have another 30 miles coming, and expect to announce soon the acquisition of our own refinery. Our shares went from $1 to $1.50 yesterday, a jump to $1,500 on every $1,000 worth. Wells Nos. 3 and 4 have recently come in and are now shipping awaiting more pipe line facilities. No. 5 is now drilling and is expected to come in stronger than Nos. 1 and 2. What shares will sell for then we don't know.
There's a lot of fellows around selling oil stock in concerns that haven't anything but "prospects" to offer in exchange for good cash, and they're "getting away with it"—making good money. What you can do with our proposition is prefaced by real oil production.
Every officer of this company is a big, responsible, successful man, and most of our shareholders are in the same category. So we are loath to talk to anybody who isn't big enough to convince big men. So we want $10,000 per annum calibre at least or the makings thereof, men from whom we can choose a sales manager and territorial sales managers.
All we want to know about you now is your name, what you are selling or have sold, your age, and where you live. We'll try to see everybody and give the best a sterling opportunity. Our proposition is devoid of blue-sky (pressure, crystal-gazing, or anything else usually associated with precarious selling propositions and investments. Write in confidence, Oil, L 175 Times.

SALESMEN.
A wealthy young corporation owned by Robt. H. Ingersoll has several districts open in New York territory; to right man we have as great an opportunity as the National Cash Register or the Burroughs Adding Machine companies offered 15 years ago. Our business is selling the New Era Checkwriter; we pay a liberal commission at start. You must be a Salesman.
See Mr. Dunkell, after 10 A. M.
450 4th Av., 9th Floor.

SALESMAN to call on physicians and hospital to sell a line of pharmaceuticals; salary, D 90 Times.

SERVICE MANAGER—A motor truck selling organization with large local clientele requires a thoroughly experienced manager to take charge of shop and customers' service requirements; must be able to exercise tact and good judgment with owners and their employes as well as own help, and assume all responsibility in connection with this department; state salary definitely. This is an unusual opportunity for a competent man who has a long, successful record in such work or one who has had long experience under a service manager of this type. State particulars and salary. R 345 Times.

SILK SALESMAN.
Large silk house offers excellent opportunity to thoroughly experienced silk salesman who is capable of establishing a department to cater to large retail trade; must be acquainted with the retail silk trade and familiar with their wants; must also have ability to create merchandise that retail trade demands; good opening for man who has held similar position with large house; all applications kept strictly confidential; salary, Write L. K., 209 Cable Bldg.

SILK SALESMAN.
Silk concern has opening for representatives in Chicago, St. Louis, and Cleveland; one of the most opportune to thoroughly experienced men who are familiar with the cutting up and large retail and jobbing trade; applications kept strictly confidential; salary or commission.
LE ROY SILK MILLS, INC.,
44 EAST 23D ST.

SILK SALESMAN.
Silk concern has opening for experienced salesman to call on cutting up trade in the city; excellent opportunity for man who is acquainted with manufacturers of dresses and waists, also cloaks and suits; applications kept strictly confidential; salary or commission basis.
LE ROY SILK MILLS, INC.,
44 EAST 23D ST.

SILK SALESMAN.
Large silk house offers excellent opportunity to experienced city salesman to call on the cutting-up trade; must be familiar with ladies' garment manufacturers; either salary or commission basis; applications strictly confidential. Write L. L., 209 Cable Bldg.

SILKS.
Man, thoroughly experienced in buying and selling silks. Apply by letter to H. Moshkow, 1,136 Clay Av.

SPANISH-ENGLISH STENOGRAPHERS
wanted at once by financial institution; six thoroughly competent stenographers for service in South America in long established cities; healthful climate; must pass through test in both Spanish and English stenography and typewriting; do not waste your time by applying if a beginner. See Mr. Omohundro, 44 Pine St., week days.

SPANISH TRANSLATOR, EDUCATED NATIVE, USING TYPEWRITER, REQUIRED; PERMANENT; GOOD SALARY FOR COMPETENT, EXPERIENCED MAN; RAPID ADVANCEMENT. CALL BETWEEN 3 AND 5 P. M., ROOM 529, 17 BATTERY PLACE.

STENOGRAPHER and Correspondent wanted; young man or woman having full knowledge of Spanish language and ability to take and transcribe notes in English and Spanish; position in export department of large manufacturer in Middle West; department of about twenty people, mostly Americans; work will require some technical translating; salary commensurate with ability; negotiations confidential; answer by letter only; a personal interview will then be arranged. Address R. G. Shulse, care McAlpin Hotel.

STENOGRAPHER required by large firm of public accountants to work night shift; expert knowledge of both stenography and tabulation essential; hours 1 P. M. to 9 P. M.; state experience, salary required. Z. P. 253 Times Downtown.

STENOGRAPHER wanted for office of a suburban gas company on Long Island; one hour from New York City. Address, stating full details and salary requested. K 635 Times Downtown.

STENOGRAPHER—Experienced in Spanish-English; must be American born. P 849 Times.

HELP WANTED—Male.

STENOGRAPHER.
for big downtown bank; must be good stenographer, fast and capable of promotion to better things; salary $1,250 to $1,500 and bunches; state age and other particulars. E. N., 401 Times Downtown.

STENOGRAPHER—Large export concern offers splendid opportunity to party possessing executive ability, initiative and tact. Address, stating salary, full particulars, G. E., 412 Times Downtown.

STENOGRAPHER—One with selling ability; must be willing worker; salary $18 to start. Gladstone Knitting Mills, 1,182 Broadway.

STENOGRAPHER AND GENERAL OFFICE MAN FOR ENGINEERING AND REPAIRING COMPANY IN BROOKLYN. K 632 TIMES DOWNTOWN.

STENOGRAPHER-TYPIST; good chance to learn exporting; common sense, initiative rather than experience. Belus & Co., 2 Stone St.

STENOGRAPHER and Assistant Bookkeeper —Preferably one with experience in the butter and egg business. H. J. O'Connell & Co., Inc., 421 West 14th St.

STENOGRAPHER AND TYPIST WITH LARGE IMPORTING HOUSE; GOOD OPPORTUNITY FOR BRIGHT YOUNG MAN. GOLDENBERG BROS. & CO., 109 57TH AV.

STENOGRAPHER, young man, experienced, competent and rapid, with large auto tire company; must furnish satisfactory references; state salary desired. L 125 Times.

STOCK SALESMAN.—WE WANT A FIRST-CLASS TELEPHONE STOCK SALESMAN TO WORK OUT OF THE CITY; MUST BE A GOOD MAN; GOOD SALARY AND EXPENSES. APPLY IN PERSON, 4TH FLOOR, 24 EAST 23D ST. ASK FOR SECRETARY.

STOCK SALESMEN.
Telephone and outside salesmen, live wires, for dividend-paying proposition indorsed by reputable institutions, will be listed on the New York Curb very shortly; extensive circularization and advertising; liberal commissions; promotion to district manager when qualified; this is the best opportunity for Real Men; state full particulars as to past experience and connection. Exceptional. O 367 Times.

STOCK SALESMEN to sell quarterly dividend paying stock in company with excellent holdings in Texas oil fields; will stand closest investigation; strong Eastern directorate; no bonds, mortgages or preferred stock; every one participates alike in earnings, besides quarterly dividends; will circularize clients; commission basis, no advance; excellent opportunity for man with ability to handle territory and sub-agents. Bull Oil Corporation, 299 B'way, New York.

STOCK SALESMEN, experienced, to sell over telephone; those accustomed to making $5,000 a year or more need apply; live leads furnished; salary and commission. Address Finance

AUTOMOBILE EXCHANGE.

APPERSON, 1919, SILVER SPECIAL.
ROLLS-ROYCE COLLAPSIBLE LAND.
CADILLAC, 1919, VICTORIA.
CADILLAC, 1919, SEDAN.
CADILLAC, 1917, 7-PASS. TOURING.
CADILLAC, 1917, LIMOUSINE.
CHANDLER, 1917, 7-PASS. TOURING.
EUDSON, 1918, LIMOUSINE.
HUDSON, 1917, 7-PASS. SEDAN.
HUDSON, 1917, 4-PASS. SPORT.
HUDSON, 1917, 7-PASS. TOURING.
MERCER, 1916, 4-PASS. SPORT.
PIERCE-ARROW, 1918, 38, FRENCH BROU.
PIERCE-ARROW, 1918, 38, LANDAULET.
PIERCE-ARROW, 1918, 48, SUB. SEDAN.
PIERCE-ARROW, 1916, 48, LIM. LAND.
PIERCE-ARROW, 1917, 48, LIM. LAND.
PACKARD, 1917, 7-PASS. TOURING.
PACKARD, 1916, 7-PASS. TOURING.
PACKARD 2-35 HOLBROOK TOWN CAR.
STANDARD, 1919, SEDAN.
WINTON, 1917, 7-PASS. TOURING.
HERMAN N. KARP, INC., EST. 1892.
1,670 B'WAY, CIRCLE 66. OPEN EVEN'GS.

APPERSON 1918 4-PASS. SPORT.
CADILLAC, SERIES 57, VICTORIA.
CADILLAC, SERIES 57, LIMOUSINE.
CADILLAC, SERIES 57, TOURING, 7-PASS.
HUDSON 1918 SUBURBAN SEDAN.
HUDSON 1918 LANDAU ROADSTER.
HUDSON 1917 LANDAULET.
HUDSON 1917 SEDAN.
LIBERTY 1918 SEDAN.
MARMON TOWN CAR LANDAULET.
REPUBLIC 2½-TON ROADSTER.
STUTZ 1918 SPEEDSTER.
ALEXANDER G. HARRIS,
1,700 BROADWAY. CIRCLE 1662
BE SURE IT'S HARRIS.

ABBOTT SPECIAL SPEEDSTER.
CADILLAC, TYPE 57, TOWN LIMOUSINE.
CADILLAC SUBURBAN SEDAN.
CADILLAC SERIES 57 LIMOUSINE.
CADILLAC SERIES 57 PHAETON.
CADILLAC SERIES 57 ROADSTER.
CUNNINGHAM 1918 BROUGHAM.
HUDSON WALTON SPECIAL SPEEDSTER.
LANCIA SEDAN, Special Importation.
PACKARD 2-35 Fleetwood Landau, Brough.
PAIGE-FLEETWOOD ROADSTER.
BURRELLE, 1,700 BROADWAY, 8th Floor.

AUTOMOBILE department of Charles Shadegood, 833-841 Broadway, New York, buys cars outright or advances 90 per cent. of the appraised value; the balance, less commission, upon the prompt sale of cars; investigate our facilities. Telephone Spring 4961.

BUICK 1918, model E-45, touring; exceptionally good appearance and condition; opportunity to buy good car at the right price. Woods Co., Bedford Av. and Fulton St., Brooklyn.

BUICK Big Six roadster; fast, powerful car; in perfect condition; demonstration by owner. Phone Barclay 8181 for appointment.

BUICK, 1916, roadster; 3,700 miles; $1,850; bumper, mirror; excellent condition. Rhinelander 4039.

BUICK 1920 7-PASSENGER.
CHANDLER 1919 5-PASSENGER.
Schoonmaker & Jacod, 1,700 Broadway.

BUICKS, late 1917 model; like new; lots of extras; all demonstrations; $500. Warshaw, Telephone 5416 Audubon.

BUICK Sedans and Coupes, 1918 and 1917. 224 West 58th St., near Broadway.

BUICKS, 1919-1918 TOURINGS.
Roadsters, Black, 1,700 Broadway, 3d floor.

BUICK roadster, 1919, like new; all new tires; bedrifice. 222 West 83d.

BUICK sedan, 1918; practically new; $1,700 quick sale. Bowes, 156 West 58th.

CADILLAC 1919 AMESBURY SEDAN. Limousine Type; almost new; brown velour upholstery; many extras.

CADILLAC 1919 BROUGHAM SEDAN. New cord tires; special "Cadillac Brown"; unusually beautiful appearance; excellent condition.

CADILLAC 1918 VICTORIA COUPE. Excellent in every respect.

COLE 1917 VICTORIA COUPE. Conditioned and refinished.

COLE "8" AERO-EIGHT" TOURING. 7-passenger; reasonably priced.

FRANKLIN SERIES 9-B SEDAN. Has had excellent care.

COLE USED CAR DEPT., 224 West 58th St. (Broadway). HARRY A. BRENNER, MGR.

CADILLAC.

Model 57, 7-Pass. Touring.
Model 55, 7-Pass. Touring.
Model 53, 7-Pass. Touring.

These cars have been thoroughly gone over in the Cadillac shops, metal parts tonickeled, leather repainted, and new tires installed where necessary.

They are ready for immediate use and represent real value at the prices for which they will be sold.

Detroit Cadillac Motor Co. Newark, N. J.
834 Broad St., Mulberry 3240. (Used Car Dept.

CADILLAC, TYPE 57, VICTORIA COUPE.
CADILLAC, TYPE 57, SPORT MODEL.
CADILLAC, TYPE 53, SEDAN.
CADILLAC, TYPE 53, TOWN LANDAULET.
FRANKLIN 1917 SEDAN.
PACKARD 1917 FLEETWOOD TOURING.
PEERLESS 1918 SEDAN.
PIERCE SERIES 3, LIMOUSINE, "38."
PIERCE-ARROW AUTO EXCHANGE 601-611 10 West 50th St. Columbus 2078.
CRANE SIMPLEX 1918 touring.
ROLLS-ROYCE English brougham.
CADILLAC 1919 4-pass.; wire wheels.
CADILLAC 1919 sedan; like new.
CADILLAC 1917 Amesbury suburban.
PACKARD 2-35, four.; also 2-23 sedan.
PIERCE-ARROW 6-48, 7-passenger.
PEERLESS 1918 sedan; elegant condition.
MARMON brougham limousine.
MERCER 1919; brand new.
HYGRADE AUTO EXCHANGE, INC., 803-805 7th Av., Cor. 52d. Tel. Circle 1944.

CADILLAC, TYPE 57, VICTORIA.
CADILLAC, TYPE 57, 4-PASS.
CADILLAC, TYPE 57, TOURING.
PACKARD 1918 FRENCH BROUGHAM.
FRANKLIN 1918 SEDAN AND LIMOUSINE.
CHALMERS 1919 SEDAN AND COUPE.
NASH 1918 SEDAN.
MERCER 1916 LIMOUSINE.
(60 OTHER MAKES).
LOBELL ABORN, 239 WEST 58TH ST.

CADILLACS.
TYPE 57 "CLX" VICTORIA.
TYPE 57 SEDAN.
TYPE 57 VICTORIA.
TYPE 57 TOWN CAR.
TYPE 57 TOURING.
TYPE 57 4-PASSENGER.
TYPE 57 LANDAULET.
Schoonmaker & Jacod, 1,700 Broadway.

CADILLAC 1918 coupe.
HUDSON 1918 town brougham.
PAIGE 1918 Victoria coupe.
PACKARD twin-six coupe.
MERCER 22-73 speedster; new.
GILHOOLY & WHALEN, 157 West 56th.

CADILLAC VICTORIA COUPE, 1919.
HUDSON SUBURBAN SEDAN, 1918.
MERCER Special Touring; wire wheels.
MEYERS, 1,700 BROADWAY (Top Floor.)
PHONE 1037 CIRCLE.

CADILLAC, 7-passenger touring; looks like new; will stand any mechanical inspection; price is right; will demonstrate to your satisfaction; ask for Miller's car. Knickbocker Garage, 420 East 54th.

CADILLAC Amesbury Sedanet, series 57; repainted brown and black; Kelly-Springfield tires, with spares; tapestry seat covers; invite mechanical inspection. J. H. Driscoll, 888 7th Av. Circle 5808.

CADILLAC VICTORIA COUPE, 1919. Seats four; run 3,900 miles; cord tires; will sacrifice. Tully, 1037 Circle.

CADILLAC limousine, 1917, like new; mechanically perfect. Ask for Mr. Silverstein's car. Arrowhead Garage, 177th St. and Broadway.

CADILLAC BODIES.
New custom built Sedans for touring chassis; delivery three weeks. LeRoy M. Gross, 1,775 Broadway, Circle 4629.

CADILLAC—Genuine Cadillac sedan 4-door bodies, latest type; lever been used; will fit your chassis. Dunham Sales Co., 407 South Broadway, Yonkers.

CADILLAC suburban sedan, seven-passenger; used 3,000 miles; practically new; ask to see Thompson's car; Square Garage, 1,926 Broadway, 3d floor.

CADILLAC 1916 limousine; first-class condition; recently overhauled completely; newly painted last Spring; no dealers. Phone Farragut 3250 Mr. Smith.

CADILLAC "8" 1918 sedan brougham with Westinghouse shock absorbers, repainted, like new. Roskam-Scott Co., 1,896 Broadway, 907 Columbus.

CADILLAC, latest "57" landaulet brougham. Also limousine (town car); both perfect and exceptional bargains; reasonable. Roskam-Scott Co., 1,896 Broadway, 907 Col.

CADILLAC 1917 Sedan, 1918 limousine, 1918 Victoria; like new; very reasonable. 216 West 58th St., near Broadway.

CADILLAC 1918 limousine; absolutely like new; owner must sell; $3,850. Columbus 2011.

CADILLAC 1916, like new; 1919 top, mig covers, 4 new Royal cord tires; bargain. Phone, between 6 and 8 P. M., Harlem 8680.

CADILLAC limousine, 1914; recently overhauled; $850. Call, between 7 and 9 P. M., 18 Liberty Av., Jersey City.

CADILLAC 1918 limousine; condition excellent; bargain. Cook & Macconnell, 630 8th Av.

CADILLAC, 1918 limousine; mileage 7,800; in perfect condition; bargain, $4,850. Russell, 124 West 54th. Telephone Circle 4676.

CADILLAC 1917 limousine; excellent mechanical condition; bargain. Seen 123 West 64th.

CADILLAC 1919 town car; practically new; bargain. Seen 123 West 64th. Meyer.

CADILLAC 5-passenger touring; like new; $1,485; all new shoes. 222 West 83d.

AUTOMOBILE EXCHANGE.

CADILLAC 1920, Victoria coupe; 4 Passenger; only run 1,100 miles. A. Schwarz, Columbus 5210. 148 West 68th.

CADILLAC 1917 Sedan, excellent condition; bargain. Cook & Macconnell, 630 8th Av.

CADILLAC 1918 sedan; excellent condition; make offer. Seen 123 West 64th. Meyer.

CADILLAC 1919 touring; immediate cash bargain. Inspect at 123 West 64th. Meyer.

CHALMERS dandy 6 coupe; looks like new; will accept offer; see Winston's car. Garage, 415 East 54th.

CHEVROLETS, NEW 1920 MODELS.
Sedans, touring, coupe, roadsters, delivery cars, ton trucks, taxis; cash or make your own terms; delivery same day; business strictly confidential; free instruction. Authorized Chevrolet Sales and Service, 151 East 149th. Melrose 10082.

CHEVROLET—All 1920 models, sedan, touring, roadster, taxi, trucks, and light deliveries; cash or installment; no extra charges. Service Station, 151st St. and Webster Av. Balsercons, 2,455 Grand Concourse, Bronx. Simon, Authorized Chevrolet Dealer.

CHEVROLET baby grand touring; A1 condition; run five months; sacrifice; $500; several extras. Phone evenings, St. Nicholas 9543.

CHEVROLET 1920 sedan, brand new, driven only 300 miles; $1,100. Cortlandt 7205.

COLE 5-passenger touring car; 2 auxiliary seats; good tires; car in excellent condition; will demonstrate; $900; no dealers. Call 2 to 4. Dr. Oppenheimer, 890 West End Av.

CUNNINGHAM 1919 sedan; practically brand new; bargain. Seen 123 West 64th. Meyer.

DELANAY BELLEVILLE landaulet, with electric light, starting system. Nyquist, 79 East 77th.

DETROIT Electric 1919 coupe; like new. 216 West 58th St., near Broadway.

DODGE sedan for sale; late 1918; excellent condition; 4,000 miles. J. G. Fuller, 257 Herndon T. Mrs. C. E. Frank, U. S. A. General Hospital 41, Staten Island.

DODGE 1919, seven-passenger, beautiful sedan; perfect condition; cord tires and spare; complete equipment; $2,000. Phone Lenox 1047.

DODGE 1919 coupe, practically new; 5 new tires; paint and mechanically absolutely perfect; $1,600. Tel. evening Bayside 920-M, daytime Murray Hill 1075.

DODGE Sedan, 1919, excellent condition, $1,500. Miss Dengel, 1,328 Bedford Av., Brooklyn. Phone Prospect 726.

DODGE sedan, late 1917; 5 wire wheels, new tires, accessories; good condition; $1,100. L 136 Times.

DODGE SEDAN 1918; unusually fine condition; very low mileage. Smith, Morningside 153.

DODGE Sedan, 1918; like new; reasonable. 216 West 58th St., near Broadway.

DODGE sedan 1918; like new, wire wheels, bumper. Audubon 8181. No dealers.

ELECTRIC sedan; bargain; Brooklyn agency Holmes Air-Cooled Car. 1751 Bedford Av.

FORD coupe, 1918, motor just overhauled, self starter, new battery, lights, demountable rims; a dependable car; $600 cash. Mr. Russell, care Columbia Graphophone Co., 411 5th Av.

FORDS, 1920, all models, pleasure, commercial; immediate delivery; small cash payment, balance monthly. Phone St. Nicholas 4054. Volmer.

FORDS—Touring, roadsters, suburban coupelet, commercial. 20th Century Auto, 1,250 West 54th.

FORD CARDS ON EASY TERMS.
$175 down, balance $10 weekly.
Immediate delivery. A 1301 Times Bronx.

FORD trucks, new; immediate delivery; time payments. Telephone Crosby, 5494 Wadsworth.

FORD truck, 1-ton, with body, 1918 model. Phoenix Yarn Corp., 48 West 18th.

FORD 1917 runabout; no dealers. 235 West 50th. Phone 8271 Circle.

FRANKLIN SEDAN.
Close coupled model; 7 passenger series; wonderful condition; 5 oversize 32x4½ Silvertown cords, almost new; sacrifice $2,350. Victor, 250 W 54th. Circle 4280.

HUDSON SUBURBAN SEDAN, 1918.
Run 4,700 miles; practically new; Royal cords; demonstration by appointment; $3,000. Rippeth, Sonoma Apartments, 1,750 Broadway Circle 2131.

HUDSON 1918 brougham landaulet; like new. Garage, 328 West 70th. Columbus 7834.

CHANDLER SEDAN 1918.

HUDSON 1918 and 1917 Sedan, 1918 cabriolet, 1918 limousine; like new. 216 West 58th St., near Broadway.

HUDSON, 1918, super six, seven-passenger touring; like new throughout; $1,675. Studebaker Corp., 56th St. and Broadway.

HUDSON 1917 SEDAN.
Schoonmaker & Jacod, 1,700 Broadway.

HUDSON 1918 sedan; practically new; will guarantee. Seen 123 West 64th. Meyer.

LIBERTY touring, 1918; wire wheels; splendid condition; very great bargain. Telephone Rector 9459, or call May Garage, 466 West 102d St.

LOCOMOBILE 1918 48 limousine; completely refinished; like brand new; an exceptional opportunity to purchase car at price being sold today for half price. 23 West 63d. Mr. Stark, Col. 9086.

LOCOMOBILE 1918; limousine; practically new; make offer. Seen 123 West 64th. Meyer.

MARMON 34, seven-passenger touring; rebuilt and repainted; new rubber; renickeled; special price. Marmon Long Island Co., Inc., 1,505 Bedford Av., Brooklyn, N. Y.

MARMON 1917, landaulet, recently painted, used perfectly; price $2,000. W. E. Bee'e, Vanderbilt 4900.

MARMON landaulet, 1917, like new; any demonstration. Mr. Wilson, 150 West 55th.

MARMON 34 TOURING. STUYVESANT 2888.

MARMON 1918 "34" CHUMMY.
Schoonmaker & Jacod, 1,700 Broadway.

McFARLAN 1918 touring; wonderful condition; will guarantee. Seen 123 West 64th. Meyer.

MERCER SPECIAL TOURING,
maroon, gold stripe; wire wheels, new cord tires, Victoria top, tonneau windshield; must sell; bargain. Tully, 1037 Circle.

MERCER 1917 touring, maroon, gold stripe new cord tires; car in excellent condition; $1,950. F. M. Keane, Botsford, Conn.

MERCER, 22-73, four-passenger, sport model; new Silvertown Cords; driven 5,000 miles; perfect every respect. Smith, Morningside 151.

MERCER 1918 Raceabout; perfect condition; $2,300. Phone, evenings, Mr. Breslauer, Kenmore 706.

MERCER 1919; brand new; run one month. 216 West 58th St., near Broadway.

MERCER 22-72; looks and runs like new; any demonstration; $1,900. Cortlandt 7203.

MERCER (2270) four-passenger; Royal Cord tires; repainted. Harvey, Flatbush 8021.

MITCHELL limousine, 1917; good running order; reasonable. 136 West 52d, basement.

MOON; late model, light 6-cylinder touring; Continental motor, Delco starter; perfect condition. Woods Co., Moon Agents, Bedford Av. and Fulton St., Brooklyn.

NATIONAL 1919 twin-six coupe, special body; beautifully equipped; five practically new Silvertown cord tires; run only 3,900 miles; no dealers. Telephone Rector 9675.

NATIONAL touring 1917, twin six; perfect mechanical condition; tires practically brand new; $800. Thomas, 525 East 15th St.

OAKLAND runabout, 1919; new July; perfect order; extras; original owner will sacrifice immediate sale. Tel. 7504 Murray Hill.

OAKLAND touring, 1919, run 3,200 miles; extras; excellent condition; seen any time. Martin, 412 West End Av.

OLDSMOBILE.
HIGHEST GRADE USED CARS.
Overhauled, refinished and guaranteed.
1918, 6-cylinder Coupe.
1918, 8-cylinder Brougham.
1918, 6-cylinder Sedan.
1919, 6-cylinder 6-passenger Touring.
1919, 6-cylinder 6-passenger Runabout.
1917, '18, 8-cylinder Touring.
1916, 4 and 8 cylinder Touring.
Full line of other models and other makes.
CUTTING LARSON CO.,
Used Car Department,
221 West 58th St.,
Phone Columbus 8680.

OLDSMOBILE NEW CAR BARGAIN.
1920 model, 6-passenger Pacemaker; practically brand new, delivered Nov. 10; carries Oldsmobile guarantee; price, delivered, $2,075; our price, $1,900; act quick. Standard Steel Car Co., Used Car Dept., Broadway and 64th St.

OLDSMOBILE sedan, 1918 model; good condition. Telephone Bowling Green, 7135. Rice.

OVERLANDS AND WILLYS-KNIGHTS.
Reconditioned; all models. Open evenings. Willys-Overland, Inc., Broadway and 50th.

OVERLAND 1916 seven-passenger, six-cylinder touring; bargain for $400. Stearns Company, 415 West 58th St. Columbus 7600.

OVERLAND, late 1918; Continental motor; perfect condition; no dealers. Dorman, Rector 136.

OWENS MAGNETIC coupe; run 2,000 miles; per-ect condition; $2,700. See Amoros; 96 Broadway, Astoria. Telephone Astoria 946.

PACKARD twin-six touring; $1,850.
WHITE 1917 sedan; $1,200.
STEARNS-KNIGHT 1919 sedan; $1,650.
PACIFIC GARAGE
216 Pacific St., Brooklyn.

PACKARD 2-35 seven-passenger touring; $1,750; in fine condition. Telephone 5400 N. Y. 5700. Ask for Mr. Steiner.

PACKARD 1918, 2-35, Judkins suburban sedan. Cook & Macconnell, 630 8th Av.

AUTOMOBILE EXCHANGE.

PACKARD six-cylinder touring car; very fine condition; fully equipped. The Winton Company, Broadway at 70th St.

PACKARD 2-35 three-quarter limousine and touring, 6 new Goodyear cord tires; perfect throughout. Rothschild, Pine 171, Harlem.

PACKARD 1915 landaulet car; genuine 424 chain body; good condition; sacrifice. Mahl & Jaffe, 121 East 73d St.

PACKARD twin six town car, 1916; model 1-25; guaranteed first-class condition. A. L. Cook, 10 East 45d St.

PACKARD, 1918, 5-passenger runabout; condition practically new. Phone Marye, Columbus 9066.

PACKARD 18 landaulet with sleet. Samuel Appleby, North Pleasant Av., Hookaway Beach.

PACKARD 14-48; good condition; Westinghouse limousine or touring, mounted as you wish. Phone Circle 9487, Mr. West.

PACKARD twin-six limousine for rent monthly, weekly; owner drives. Harlem 2285.

PACKARD 1917 7-35 limousine; condition perfect. Phone Columbus 9066, Meyers.

PAIGE touring car, fully equipped; very fine condition throughout. The Winton Company, Broadway at 70th St.

PIERCE-ARROW, 1917, 66 h. p., limousine.
PIERCE-ARROW, 1917, 66 h. p., 5-p. tour.
PIERCE-ARROW, 1917, 48 h. p., vest. sub.
PIERCE-ARROW, 1917, 48 h. p., 7-p. tour.
PIERCE-ARROW, 1917, 48 suburban.
PIERCE-ARROW, 1917, 48 h. p., lim. land.
PIERCE-ARROW, 1917, 66 h. p., 7-p. tour.
PIERCE-ARROW, Series 3, 38 h. p., lim.
PIERCE-ARROW, Series 3, 38 h. p., land.
PIERCE-ARROW, Series 3, 48 h. p., brougham.
PIERCE-ARROW, Series 3, 48 h. p., lim.
PIERCE-ARROW, Ser. 3, 48 h. p., 5-p. tour.
PIERCE-ARROW, Ser. 3, 48 h. p., 7-p. tour.
PIERCE-ARROW, Ser. 3, 48 h. p., 7-p. limo.
PIERCE-ARROW USED CAR EXCHANGE,
BROADWAY, COR. 57TH ST. Circle 187.

REO the fifth, touring, starter and lights, in good paint and first-class running order; $350. Telephone 453M Hampstead, N. Y.

SIMPLEX, 50 h. p., stream line; special built; lights and starter; owner leaves for Florida. Parkhurst, Aud. 1534.

STANLEY, custom built chummy; excellent condition; 4,000 miles. J. G. Fuller, 257 West 47th St.

STEARNS KNIGHT LANDAULET.
Must sacrifice my beautifully appointed late 1917 model Stearns Knight landaulet car; in excellent mechanical and running condition, and equipped with many extras, including shoes, 2 spare, all in good condition; demonstration cheerfully given by chauffeur; only cash buyer and no dealers need apply. Address Arnold Sanchez, 220 West 42d St. Bryant 10000.

STEARNS-KNIGHT 1918 four-cylinder, five-passenger touring, in fine condition; newly painted; extra tire; a real bargain at $975. Stearns Company, 415 West 55th St. Telephone Columbus 7600.

STEARNS-KNIGHT 1920 four-cylinder, five-passenger, slightly used; extra tire; new car guarantee; price right. Stearns Company, 415 West 55th St. Columbus 7600.

STUDEBAKER—Beautiful 7-6 series, six-cylinder, equipped with two extra auxiliary seats, accommodating seven passengers; an exceptionally comfortable and economical family car; overhauled, refinished and factory guaranteed; new model; only $2,735; clearance sale price, $980. Studebaker Corp., 56th St. and Broadway.

STUDEBAKER — BARGAIN—FOR SALE: 1917 STUDEBAKER LIMOUSINE IN PERFECT CONDITION; A 1301 Times Bronx.

LIGHTS AND STARTER; RUN LESS THAN 5,000 MILES; SPLENDID CAR FOR RENTING OR FUNERAL PURPOSES. THE CRAVEN-ELLIS CORPORATION, 203 WEST 54TH ST. SCHUYLER 4015.

STUDEBAKER, 3-passenger roadster; good condition; reasonable price; telephone any evening between 6 and 7 o'clock. Phone 1307-W, Richmond Hill.

STUTZ, 1919, 7-passenger touring; perfect condition; fully equipped; run about 7,000 miles; $2,600. Phone Worth 2306.

STUTZ 1916 roadster; immediate cash bargain. Inspect at 123 West 64th. Meyer.

WILLYS-KNIGHT Model 84 sedan, in A1 condition; new U. S. roll cord tires, several extras; motor just overhauled; going abroad; makes offer. Boreti, 165 Broadway, arcade floor.

WINTON Sedan, Model 21-A; most satisfactory model; good, durable car; condition very good; $850 if purchased immediately. Standard Steel Car Co., Used Car Dept., Broadway and 64th St.

WINTON Light Six 4-passenger runabout; completely equipped; overhauled; repainted; guaranteed. The Winton Company, Broadway at 70th St.

WINTON Light Six town car; fully equipped; overhauled; repainted; guaranteed. The Winton Company, Broadway at 70th St.

REBUILT AND SLIGHTLY USED PIERCE-ARROWS, CLOSED AND OPEN CARS.
1917 48-h. p., Model B4 suburban; demi coach, Westinghouse air springs, lamps on fenders, tapestry upholstery; rebuilt by reboring cylinders; now being repainted; available 10 days.
1917 48-h. p., model B4 suburban; straight roof, lamps on brackets; run 14,000 miles; available in two weeks.
1917 48-h. p., Model B4 seven-passenger touring; rebuilt and repainted; two cars ready for immediate delivery.
The above cars are fully guaranteed. Write or call.
F. Stanley Peterson,
Pierce-Arrow Agency,
190 Whalley Av.,
New Haven, Conn.

PRE-INVENTORY SALE.
We are disposing of the following overhauled trucks at less than wholesale prices. These trucks are real bargains and are worth wlee the money we are asking:
ALCO, 3½ tons, with stake body, $300.
REPUBLIC, 1½ tons, panel body, $600.
FORD, with small platform body, $300.
PIERCE-ARROW, with panel body, $450.
RUSH, with panel delivery body, $400.
FORD, Form-a-truck, chain drive with stake body and cab, $675.
REBUILT FULTON, 1½ tons, with cab, $900.
We will arrange time payment with responsible persons.
NEW YORK FULTON TRUCK CO.,
240 WEST 59TH ST., at BROADWAY.

LONG-WARDEN MOTORS, INC.,
91-93 WEST END AV.
Phone Columbus 4173.

Our used truck department has for sale at attractive prices, the following:
2 CLOSED VAN BODIES, 12x2x6.6.
1917 FORD RUNABOUT.
3 1919 1½-TON G. ELDERS, RACK BODY
1 1917 1-TON REPUBLIC, furniture van body
1 1917 1½-TON FORD, EXPRESS BODY.
2 1919 1½-TON BETHLEHEM CHASSIS.
1 1919 2½-TON BETHLEHEM CHASSIS.
1 1917 PAIGE CHUMMY ROADSTER.

GRAHAM BROS. SALES CO.,
1,800 BROADWAY.

1919 ¾-Ton Oldsmobile, screen body, new.
1918 1½-Ton Bethlehem Stake.
1917 1½-Ton Autocar.
1916 1¼-Ton Autocar Canopy.
1917 ¾-Ton Jeffery Commercial.
1918 1½-Ton Ford Canopy.
1918 1½-Ton Pope Hartford.
1917 1-Ton Ford, rack body.
Call R. F. Williams, Columbus 7127.

EASY WAY TO SELL YOUR CAR.
Van Tassell & Kearney's Sales Ring, (established 1907), 125-127 East 13th St., has long been esteemed a clearing house for the sale and purchase of second-hand automobiles, passenger and commercial, by auction. Least troublesome and quickest medium for both sellers and buyers. More prospective buyers than cars as a rule, so list yours now. Auction of autos every Tuesday and Friday at noon. Telephone Stuyvesant 533.

$1.00 TIRE SALE—500 TUBE SALE.
BUY ONE SHOE OR TUBE
and get another for $1 or 50¢ extra.
Mail Orders Prices Open for Inspection.
GREATEST SALE ON RECORD!!!
JANDORF, 1,763 Broadway, nr. 57th St.

A HANDSOME PAIR BEAR ROBES, two beautiful PLUSH ROBES, GENTLEMAN'S fur-lined overcoat; also chauffeur's coat; perfect condition; no cash offers refused. Private Stable, 143 E. 39th St., near Lexington Av.

WE MAKE a specialty of overhauling and repairing Cadillac cars; painting and trimming; first-class workmen. E. Adams & Co., 304 West 40th St.

Beautiful 7-passenger; can't be told from new; condition perfect; guaranteed. Mrs. Hayman, 223 Riverside Drive. Phone 6374 Riverside.

AUTOMOBILE landaulette 1917; Westinghouse absorbers; excellent condition. Barrett Garage, 60 East 88th.

Motor Trucks

STERLING motor truck, 5-8 ton, 1918 model, used one year, Alton Sterling; almost new. 1919 model, including large closed bodies. Phoenix Yarn Corp., 48 West 18th.

Wanted load of furniture or other goods for Boston by auto truck before Dec. 15. Write Mrs. H. Lindsley, 21 West 59th St.

Automobiles for Rent.

LIMOUSINE seven passenger, 1919 model; new; daily, weekly, and monthly contracts; reasonable. Phone Columbus 1936.

PACKARD Landaulet, by day, week or month. Grant Hooper, Board's Garage, 114 West 60th St. Phone Circle 1490.

PACKARD twin sixes to hire; superior service; sensible rates. C. M. & G. V. Williamson, 264 West 43d. Phones 4219-3530 Bryant.

PIERCE limousine; week, monthly; reasonable charges; owner drives. Wm. Cox. Tel. 4260 Plaza.

DODGE cars for hire, day, week, month. Tel. Circle 2300, 108 West 54th St.

PIERCE-ARROW limousine by hour, day or month; owner drives. 3324 Morningside.

FLAT—Beautiful limousine to hire, monthly or $3 hour. Phone Plaza 8811.

PACKARD Twin Six limousine for rent. F. Kramer, 118 West 56th. Phone 1478 Col.

PUBLIC NOTICES.

PERECA, MARQUIS VINCENT, died in San Nicola, La Strada, (Caserta,) Italy. His wife, nee Lilly Gosner, is requested to communicate with Mrs. A. — Mascari Dell'aquila at 2,329 Arthur Av., Bronx, for affairs concerning the estate.

INFORMATION WANTED: FREDERICK WILLIAM DUSTERDIECK. Write Gilbert P. Brush, 120 Broadway, City.

AUTOMOBILE EXCHANGE.

Automobiles Wanted.

PACKARD 1918 touring or chassis, 5-25, wanted; cash. Telephone after 6 P. M., Columbus 7390.

HUDSONS, Buicks, Dodges, touring. Inspection by W. J. Nichols, 104 West 61st.

Automobile Bodies.

BODIES, new Springfield Sedans, fit any large car. Wallace, 226 West 59th.

Automobile Instruction.

AUTOMOBILE KNOWLEDGE
is a valuable asset to increase your earnings. Learn at New York's most complete school. Mechanical course, $45; with Driving, $65. Write for catalogue A or phone 8170 Circle.
STEWART AUTOMOBILE SCHOOL,
235 West 57th St., at Broadway.

ATKINSON AUTO SCHOOL, 235 West 56th St.—Superior instructors guarantee you expert knowledge; inspect equipment or write for booklet; Jackson 1,000.

AUTO SCHOOL, WEST SIDE Y. M. C. A., 302 W. 57th St.—Largest and best school in U. S. Send for booklet and pass. Tel. Columbus 7920. Special classes for ladies.

AUTOMOBILE COURSE, $60.00.
BEDFORD BRANCH Y. M. C. A.,
1,121 BEDFORD AV., BKLYN. DEPT. C.

BUSINESS OPPORTUNITIES.

LARGE EXPORT FIRM, WITH FOREIGN OFFICES, HAS AN OPENING FOR A GENERAL SALES MANAGER TO TAKE CHARGE OF ITS SALES FORCE; BESIDES A THOROUGH EXPERIENCE IN GENERAL EXPORT BUSINESS THE POSITION REQUIRES EXECUTIVE ABILITY TO SUPERVISE AND PROPERLY EQUIP THE EFFORTS OF TRAVELERS AND SALESMEN; MUST KNOW HOW TO DEVISE PROPER SELLING CAMPAIGNS ADAPTED TO REQUIREMENTS OF THE VARIOUS FOREIGN COUNTRIES IN WHICH WE OPERATE. THE POSITION IS EXCEPTIONAL AS THE PROPER INDIVIDUAL IF SUCCESSFUL WILL HAVE THE OPPORTUNITY OF BECOMING INTERESTED IN THE BUSINESS. ALL COMMUNICATIONS WILL BE CONSIDERED STRICTLY CONFIDENTIAL. P 459 TIMES DOWNTOWN.

CAPITAL TO INVEST.

I want to enter the garage business; will consider partnership; will invest between $6,000 and $15,000 cash; must stand investigation. P 547 Times Downtown.

Will invest $5,000 and active services in manufacturing, jobbing, or export business; have good financial backing. K 187 Times.

Will invest $1,000 and services in paying proposition; experienced salesman. A 811 Times.

Young man, 30, ace-high salesman, wishes to invest $2,000 and services. F 836 Times Downtown.

CAPITAL WANTED.

Opportunity seldom offered gentleman controlling $35,000 with services, qualified to treat with people of refinement to obtain half interest in old established firm located on Fifth Avenue dealing in tapestry, works of art, and modern furniture, as well as interior decorating; catering to select clientele used for investment and for expansion purposes; best of references given and expected. Roberts-Frost Company, 505 5th Av.

GARAGE.

Partner wanted, for garage; $2,000 cash required to buy out half interest; must have reference; $50 weekly drawing account. P 848 Times Downtown.

Salesman, with real ability, capable of selling high-class advertising; can secure half interest in established Christian concern for moderate sum; give full personal particulars. A 833 Times.

Partner with $10,000; give half interest factory and everything ready to manufacture one of the cheapest electric bells on earth; manufactured for 6 cents; principals only. P 401 Times Downtown.

Want two active men having $500 to $1,000 cash to purchase interest in profitable manufacturing and jobbing business; good income assured. E 362 Times.

Young man with $2,000 to $3,000 to invest as partner in growing manufacturing business. K 189 Times.

An investment of $1,000, without services, in established manufacturing business should pay very large returns. Address 99 Times.

Partner for established office business; principals only. Mr. Eisenstadt, 299 Broadway, Room 1209.

BUSINESS CONNECTIONS WANTED.

SALESMAN wanted, A1 clothing man, to manage specialty clothes in the neighborhood of Times Square; must have a big following; good salary and interest in business to right party; more stores to be opened to wonderful opportunity for the right man. Write J. L., 520 Presby Bldg.

Rice, chocolate in bars, cocoa powder, bacon, lard, best tallow 47%, suet, salt butter, standard condensed milk, haricot beans, flour, cigarettes, candles, good samples if possible, for purchase. Adalberto de Carvalho, Rue de Spa 70, Brussels, Belgium.

ARE YOU INTERESTED IN ENGLAND?
English salesman, experienced, returning, desires to establish reliable concern; thoroughly acquainted in London and Great Britain; manufacturers of merchandise or food products; references. Z 295 Times Annex.

Reputable business man having connections in Poland and representing the largest drug and chemical concern in America would like to represent personally two others, not conflicting lines; references. Address Drugs, O 236 Times.

Argentina — Anglo-Scandinavian engineering and contracting firm, established since 1904, desires obtaining sole representation for crude oil motors, tractors, and machine tools. Reply to Freund, Casilla Correo 1656, Buenos Aires.

Correspondents to handle export business; those with mechanical knowledge preferred; excellent opportunity for ambitious man; give full particulars and state salary desired. M 87 N. Y. Times, Brooklyn.

Salesmen, (2), commanding large trade, desire to New York agency representation; man's proposition solicited; manufacturers invited to communicate. Box 38, 226 9th St., Brooklyn.

Incorporator, organizer, and promoter desires communication with party having bona fide proposition; desiring development; confidential. W 339 Times.

Energetic, alert young business man, about to visit Central Europe, will transact business or make private inquiries; references. N 846 Times.

Will sublet to dealer in ladies' silk underwear and hosiery part of a finely appointed waist shop; exclusive section of Brooklyn. A 831 Times.

Reliable express, by ex-service men; piece goods desired. 80 West 135th St. Chelsea 9425.

FOR SALE.

Newark, N. J., Men's Clothing House, established twenty-two years, located at 154 Springfield Av.; greatest pedestrian traffic next to Broad and Market Sts.; with or without present stock.
Also owns building and will lease for term of years; retiring from business; persons or firms of excellent financial standing only solicited.
Direct inquiries to Peter Stone, Attorney, 800 Broad St., Newark, N. J.

A going trucking business in New York City, with a fleet of Pierce-Arrow trucks, all in good condition; also garage; can make good profit on garage as well as trucking business; purchaser must have $35,000 cash; balance on time to responsible party; best of reasons for selling. Owner, W 326 Times.

FOR SALE—Brick manufacturing plant on Staten Island; successful operation for over 30 years; abundance of material; easy distance New York City; an unusual opportunity; immediate possession; principals only. K 418 Times Downtown.

Give bubble party for youngsters; fun for grownups as well as children; full instructions, including bubble formulae. Write for particulars. Puckham Agency, Brocton, N. Y.

Printing publisher, with moderate sized plant, city basement, open shop; will consider fair offer; the buyer will be assured of a large amount of business from the start. N 794 Times Downtown.

For sale at a sacrifice, up to date millinery plant, with machinery and office fixtures. Wiener & Co., 35 East 12th.

Garage, 150x150; good location in Brooklyn; owner leaves city; reason for selling. Box 13, 826 9th St., Brooklyn.

Ladies' turn shoe factory, fully equipped; modern machines. Box 28, 334 Far Rockaway Av., Brooklyn.

Butcher store, refrigerating plant, fully equipped; office conditions. Rosenfeld, 598 2d Av. Murray Hill 5044.

BUSINESS NOTICES.

PATENTS.—Over 70 years practice; all communications strictly conf

How Table Linen Should Be Laundered

Those precious pieces of damask, flowered, hand embroidered, pierced—the joy of every housewife—are laundered with understanding at the

Wallach Laundry

Table linen, bureau covers, doilies and the host of things so easy to spoil and put out of shape are safeguarded by our methods.

Telephone Plaza 188 for further particulars.

Wallach Laundry

330-332 East 59th Street

Branch Store or Route Man always near your home."

Prest-O-Grip

The ANCHORED Traction CHAIN

Types for All TRUCKS

At All Dealers

Simpson Sales Co.

Distributors

[illegible] St. Brooklyn, N.Y.

A BETTER GRAND PIANO
A BETTER PLAYER PIANO
A BETTER UPRIGHT PIANO

for the money than offered by the Christman Piano Co. cannot be obtained among the higher grade instruments.

Bargains: Mahogany Baby Grand, $750. Other used grand and upright pianos $100 and up.

CHRISTMAN SONS,
753 6th Ave. (43rd St.)
Also 35 W. 14th St.

TO SELL A CAR.

There is a continuous demand for slightly used cars. If you have one to dispose of the Automobile Echange in The New York Times offers the quickest means of finding a customer. Telephone 1000 Bryant.—Advt.

WILSON URGENT FOR GLASS TO ACCEPT

"Of Course You Must Accept," He Writes to Secretary of the Treasury.

TRIBUTE TO HIS LOYALTY

Tells Him Governor Davis Has Honored Virginia in His Appointment.

Special to The New York Times.

WASHINGTON, Nov. 18.—The correspondence in which President Wilson urged Carter Glass, Secretary of the Treasury, to accept the appointment as Senator from Virginia was made public tonight.

Mr. Glass in his letter left it with Mr. Wilson to say whether he should remain in the Cabinet or take the seat in the Senate. In reply, Mr. Wilson wrote:

My Dear Mr. Secretary:

It was most thoughtful and generous of you to consult my desires in the matter of your selection by Governor Davis for the Senatorship from Virginia, left vacant by the death of Senator Martin. Of course, you must accept the appointment. While your withdrawal from the Administration as a Cabinet officer is a matter of deep regret to me and to your associates, I feel that your fine ability may again be utilized as a member of the Senate in advancing the interests of the nation and the Administration in that great forum.

No President has had a more loyal, a more devoted, or a more resourceful friend than you have been to me. Your work as Chairman of the Banking and Currency Committee of the House of Representatives, in connection with the establishment of the Federal Reserve act, and your stout support of the Administration at every turn while a member of the House caused us to rely upon you in every emergency.

While your occupancy of the office of Secretary of the Treasury has been brief, the administration of its affairs under your guidance has moved forward to the highest levels of efficiency and high devotion to the public interest.

Governor Davis has honored the old State of Virginia by paying tribute to so distinguished a son. We shall watch your career in the Senate with affectionate interest and admiration.

Cordially and sincerely yours,
WOODROW WILSON.

Roosevelts Sail for Brazil Today.

Special to The New York Times.

OYSTER BAY, Nov. 18.—Captain Kermit Roosevelt, who is an official of the Kerr Steamship Company, will sail tomorrow on the steamship Nauhan for Rio Janeiro. He will be accompanied by his mother. Captain Roosevelt will visit Brazil, Chile, and the Argentine Republic in the interests of his business. He and his mother will be away until January.

INDUSTRIAL TRUCE URGED.

State Adjustment Commissions Also Advocated Before Mining Congress.

ST. LOUIS, Nov. 18.—The creation of an industrial adjustment commission in each State with a national body as a court of appeals was urged before the American Mining Congress here tonight by Allen Walker of the Guaranty Trust Company, New York, in advocating a year's armistice between capital and labor.

Each State commission would consist of one representative each of labor, capital, and the State, with two representing the public. The commissions would have power to standardize wages and ensuing adjustments. During the proposed armistice there should be no lockouts or strikes, and capital and labor would be pledged in advance to abide by the ruling of the National Commission.

Union methods have drifted from an honest effort at collective bargaining to an organized labor autocracy that has placed a premium on inefficiency, asserted Harry N. Taylor, President of the National Coal Association, in an address read to the congress. The organized miners' strike is an attempt to force a huge tribute from the American people on the cost of their fuel and an attempt in Winter to stop the wheels of industry and transportation and force the submission of the defenseless public through hunger and cold, and the sufferings of women and children will arouse no sympathy in the heartless juggernaut of radical unionism, he continued.

George Otis Smith, Director of the United States Geological Survey, urged increased production, asserting "there can be no return to Garden of Eden conditions of consumption without productive industry."

A resolution presented by Walter Douglas of New York protested to the State Department against "further disregard by the American Government of conditions in Mexico that make it unsafe for American citizens there."

The prohibition of the melting of gold coin for use in the arts to aid the gold-mining industry and help preserve the gold standard was suggested by George E. Roberts, Vice President of the National City Bank of New York.

GARY MILLS NOW NORMAL.

700 Strikers Return and Twelfth Blast Furnace Is Started.

GARY, Ind., Nov. 18.—Steel mills in Gary were running at normal capacity for the first time since the strike of steel workers was called several weeks ago, mill officials announced.

Seven hundred strikers returned to work yesterday and the twelfth blast furnace was put in operation today with a full complement of men.

Judge's Illness Postpones Trial.

Owing to the fact that Federal Judge Edwin S. Thomas is ill in bed with a cold and John J. Curtin, counsel for the defense, has "shingles," as has a member of the jury, the case against the Coastwise Lumber and Supply Company was adjourned again yesterday until Monday.

MARY PICKFORD IN COURT.

Second Trial Begun of Alleged Agent's Suit for $108,000.

The second trial of Mrs. Cora C. Wilkenning's suit against Mary Pickford to recover $108,000 for services in arranging the contract with the Famous Players, by which Miss Pickford was paid $1,080,000, began yesterday before Supreme Court Justice Platzek and a jury. Mrs. Wilkenning obtained a verdict for $108,000 on the first trial, but the Appellate Division set it aside on the ground that the testimony did not warrant the verdict.

The plaintiff testified yesterday that Miss Pickford in 1918 asked her to be her (Miss Pickford's) adviser and manager. She is alleged to have told the plaintiff that she didn't believe Adolph Zukor of the Famous Players realized her value and stated that she was disturbed by a rumor that Charlie Chaplin had a contract for a "fabulous" sum by which he was paid more than she received.

The trial of the case will be continued today.

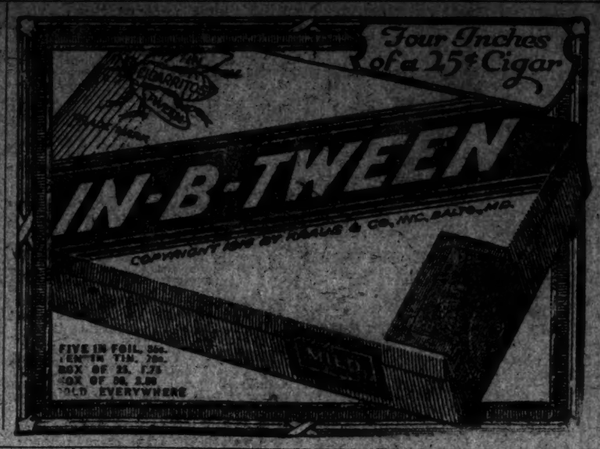

HIGH Explosive or a Constitutional Amendment could not separate some men from the conviction that their clothes should be cut to individual measure. We have served this particular type of particular man for years, and are better equipped than ever before to serve him efficiently.

Custom Woolens in private patterns acquired direct from the mills; Personal Attention from displaying the cloth in the bolt to draping the clothes on the back; our Body-Gracing Fit; Custom-Bred Style; Custom-Benched Needlework.

Army And Navy Uniforms Of Smartest Set-up

Clemons

Civilian, Army And Navy Tailor

Broadway at 39th St

21 Years On This Corner

Monroe Clothes

"New York Styles America" Monroe Clothes New York"

VOLUME!

Did you ever stop to figure how it was possible for the subway system to give a 26-mile ride for a nickel?

Volume—that's the answer—

And though there's quite a campaign on for increased fares—and some concession may be granted so that standard service be maintained—in all fairness we surely get our money's worth from our local transportation systems.

Volume is the great leveler of costs—this applies to every commodity, whether it be transportation or Clothes.

Monroe Clothes have Volume—we sell more Clothes by two to one over any other make sold in New York.

It's because we have Volume that we buy in quantity, and for less—produce in quantity, and for less—and in every other detail save in cost and pass that saving to you.

Come up for your new Winter Suit and Overcoat and see how much more you get for your money because of our method of selling Monroe Clothes.

from maker to you—via low rent Upstairs Shops—in the greatest volume in America.

$25. $30. $35.

Also $40, $45, $50

MANHATTAN
*42nd Street cor. B'way.
50 E. 42nd " " Madison
Nassau " " Frankfort
5 Cortlandt " " B'way
*14th St. opp. Acad. Music
34th Street cor. B'way
59th " at Col. Circle
*125th " cor. 7th Ave.
Chrystie Street at Canal

BRONX
*Bergen Ave. at 149th St.

BROOKLYN
Court and Montague St.
*Fulton and Hoyt Streets
*587 Fulton at Flatbush
*NEWARK—151 Market Street
JERSEY CITY—[illegible]
PATERSON—220 Main Street
*YONKERS—Getty Square

SHORT FLIGHT TO ECONOMY
OPEN EVENINGS

No Charge for Alterations

Satisfaction Guaranteed

America's Largest Clothiers

Monroe $13.50 Jr. $16.50 Clothes
Sizes 8 to 18
Two Pairs of Pants

Monroe $13.50 Jr. $16.50 Overcoats
Sizes 8 to 18

Monroe Jr. Clothes, $13.50 to $16.50. Only at Shops Marked *

Monroe Clothes

"New York Styles America" Monroe Clothes New York"

More wear
—more style
—lower cost

GOOD clothes ought to give you those three things; ours do. All-wool wears longer—lowers your clothes-cost per day. The style is so good you'd buy them for that alone.

Money back if our clothes don't satisfy you.

Hart Schaffner & Marx

This store is the home of Hart Schaffner & Marx stylish all-wool clothes

Wallach Bros.

Broadway, below Chambers — 246-248 West 125th
Broadway, cor. 29th — 3d Ave., cor. 125th

Have you tried one lately?

MEN today don't want to cut down on the *number* of cigars they smoke. But they *do* want *milder* cigars of good aroma that won't dull their taste or tug at their nerves.

It is to such men that Robt. Burns makes his greatest appeal. His Havana filler gives him fine flavor. Our own special curing gives that Havana rare mildness. The neutral Sumatra wrapper *helps* that mildness.

Ask for mild Robt. Burns at any good cigar or drug store. Do it tonight on your way home from the office.

Robt. Burns

National Sizes—2 for 25c and 15c

ROBT. BURNS
Invincible 2 for 25c
(15c for 5) Box of 50—$2.75
Longfellow
(Foil-wrapped)
15c. Box of 25—$3.50

General Cigar Co., Inc.
Distributing Branch
304 East 54th Street, New York City

The Horse Show

is as good an advertisement for Arnheim as for the horses — there you will see Arnheim's suits as worn by the best dressed men in the world —New Yorkers.

Suits and overcoats made to measure $40 to $90.

Evening suits, silk lined throughout, $100.

Arnheim

TWO STORES:
Broadway and Ninth St.
30 East 42d St.

P. S.- Error is ever talkative. Arnheim Thoughts

A VERY ALLURING ADVERTISING RATE

"The Billboard"—the big weekly theatrical digest and trade journal of American actors, actresses and show folk generally—has passed nearly 20,000 circulation so far this year. Edition now exceeds

51,000 COPIES

and still increasing steadily—without advancing its rate—nor will it until January 1st.

Great Chance to Test It Between Now and December 31. Think of it.

LESS THAN HALF-A-CENT A LINE PER THOUSAND COPIES

for highly concentrated class circulation in these times.

Plenty of proof, any kind you want, all you ask for. Also, references.

THE BILLBOARD PUBLISHING CO.
1493 Broadway, New York. Tel. Bryant 8470

INDUSTRIAL ROOFING DATASHEETS

Architects, Builders, and Business Executives interested in building, will find our 48-page book "Data Sheets" of great worth. It contains working drawings and details regarding application of Ludowici Industrial Tile Roofs. Write to

Ludowici Celadon Tile Manufacturing Co.
30 Church Street, New York.

Cordon & Dilworth
— REAL —
ORANGE MARMALADE